Parts, Complete—30 Pages

Part I—Telegraph-News Sheet—16 Pa

The Times

LOS ANGELES

For Liberty and Law, Equal Rights and Industrial Freedom.

Ninth Year

ANNUM, $9.00 | Per Month, 75 Cents. Or 2½ Cents a Copy.

FRIDAY MORNING, JUNE 17, 1910.

On All News Stands, Trains and Streets. | 5 CEN

THE SKY.

WEATHER REPORT.

[The complete weather report, including temperatures, will be found on page 14, Part II.]

TEMPERATURES: LOS ANGELES, 78; Boston, 67; New York, 78; Pittsburgh, 87; Cincinnati, 76; Chicago, 68; Kansas City, 84; Jacksonville, 76.

Fair today in Los Angeles and vicinity; light showers in the morning; cooler; variable to south. For San Diego and vicinity: Fair, with [illegible], slightly warmer; moderate [illegible].

Sun rises, 5:01; sets, 7:06; moon sets, [illegible].

Maximum temperature, 71 degrees. Wind, 5 a.m., northwest, 4 miles; 5 p.m., southwest, 16 miles. At midnight the temperature was 59 degrees; clear. At 5 a.m. the temperature was [illegible].

THE PAPER TODAY.

Times Want Ads Today..... 80 Cols.
Times Mail Matter..... 120 Cols.
Yesterday's Circulation..... 52,880 Copies

Times

PARTS, PAGES, CAPTIONS

Plans for Rival Cities.
Statehood Bill.
Italy in Controversy.
Murder Case.
Along the Pacific Coast.
The National Capital.
Labor Unions in Portland.
Social Doings of the Day.
Cut Expenses.
Scholarship Contest.
Water Front Intelligence.
Brief: Vital Record.
Gasoline Burglar.
Bond in Court.
Sale in Los Angeles.
Service: Official Doings.
In California Oil Fields.
Model Page: Pen Points.
Topics of the Stage.
Los Angeles Society.
Features for Women.
Real Estate City Hall Site.
Electric Road Development.
County Correspondence.
South of the Tehachepi.
Financial Items.

OF THE NEWS.

IN THIS ISSUE.

Confessions of young woman to divorce trial prosecutor crime—tells husband of another [illegible] to bag him till his rifle [illegible].

Woman and catches burglar [illegible] have been four times committed; many join in the [illegible].

Water Company sues [illegible] enforcement of ordinance rates for the coming [illegible].

Suit brings suit against Los Angeles Suburban Corporation to [illegible] mains on Alameda [illegible].

Attorney's announcement [illegible] the first that the ordinance [illegible] park watchmen invoked [illegible] been repealed.

Slayer, will pay death [illegible] condemned man [illegible] the gallows.

Grocer, who kept a shop near [illegible] streets in early days, [illegible] Police for assistance.

Chamber and Northwest Improvement [illegible] ask various civic bodies [illegible] City Hall.

Women, fired by un-American [illegible] picketers, offer their [illegible] industrial freedom.

CALIFORNIA. Several orders [illegible] Pasadena municipal [illegible] with Edison company).

Nominate officers at [illegible] Barbara.

Has largest pleasure [illegible] cost of $200,000.

Robbed en route [illegible] himself penniless [illegible] three children.

Woman buried from [illegible] said at Santa Ana; man-

Portland business [illegible] to prosecute war against [illegible] vigorously and arraign [illegible] protection police give [illegible].

Interned in Bering Sea, [illegible] west for years; steamer [illegible] passage, passengers [illegible].

Man who had $1310 all- [illegible] Bellingham (Wash.) [illegible] and let him see chil- [illegible] to dead woman [illegible].

Queen is regaining his [illegible] Nowhere, benefited by [illegible].

Society elect officers at [illegible] Tahoe as next [illegible].

Sacramento thief [illegible] to prosecute him, [illegible] to have Dis- [illegible] case up with grand [illegible].

Young women have in- [illegible] College theatri- [illegible].

INTERIOR. According to [illegible] President Taft favors [illegible] to take place of [illegible], whose retirement [illegible] anticipated.

In New York interview [illegible] will be adopted for [illegible] next within next five [illegible].

Of Santa Fe, not so op- [illegible] new railroad laws, [illegible] will be put into [illegible] of city millions for [illegible].

Coroner's driver to climb [illegible] body of Veliva's [illegible] burier and sale of [illegible] funeral procession.

Lieutenant, who arrives [illegible] commands possible ef- [illegible] loss of a cap- [illegible] and that insurgents [illegible] all the force [illegible].

Lady, stung, escapes [illegible] from attack by [illegible] hives.

Army tries to get [illegible] calves by drowning.

State association [illegible] automobile is [illegible] for money stringency.

Reno, who suf- [illegible] is troubled [illegible] phenomena state [illegible] ding and is in [illegible] almost.

Expansion and ap- [illegible] Riverside officers [illegible].

Confidence in stag- [illegible] during futures [illegible] bill will see [illegible].

Confidence in Man- [illegible] restored brought [illegible] Duluth in wheat [illegible].

ANT DIES.

After an illness [illegible] Henry Glass- [illegible] merchant [illegible] sanatorium [illegible].

WELCOME.

STATEHOOD IS NEAR.

Senate Votes for Bill at Last.

Separate Admission of New Mexico and Arizona Is Provided.

Measure Will Now Go to Conference With Brightest Prospects.

Constitutions to Be Approved by President and Ratified by Congress.

[ASSOCIATED PRESS NIGHT REPORT.]

WASHINGTON, June 16.—After remaining on the Senate calendar for almost three months, the bill providing for the admission of the Territories of New Mexico and Arizona to separate Statehood was taken up by the Senate today, and passed, after a debate lasting little more than two hours.

The measure was called up by Senator Beveridge, chairman of the Committee on Territories, and was passed after speeches by Senators Beveridge, Frazier, Nelson, Hughes and Smoot. All the speeches were favorable to the creation of the two States, but the Democrats favored the House bill.

When the vote was reached there was a division on the Senate substitute for the House bill, but with that amendment accepted the Senate voted solidly for the passage of the bill.

The Senate substitute was adopted as an amendment to the House measure by a strictly party vote, the vote standing 42 to 19.

CONSTITUTIONS FIRST.

As amended, the bill provides for the admission as States of the two Territories, but not until after a Constitution has been adopted by each of them, approved by the President and ratified by Congress.

Much apprehension has been felt that the bill would tie up in conference in the House, but during the day's discussion much was said to dissipate that feature. It came in connection with a speech by Senator Nelson, and in response by Democratic Senators. The Minnesota Senator said he would do all he could to bring about an agreement with the House during the present session.

Senators Carter and Borah thought it ought to be disposed of in two or three days.

"There are two reasons why we should reach an agreement," Mr. Borah said. "One is that we won't go home until we get it, and the other is

(Continued on Second Page.)

SHOOTS WIFE IN ANKLE.

Chicagoan Hits Upon Expeditious Scheme to Keep Better Half at Home.

[BY DIRECT WIRE TO THE TIMES.]

CHICAGO, June 16.—[Exclusive Dispatch.] Wishing to make certain his wife did not wander from the house during his absence, Samuel James evolved the neat and expeditious plan of shooting her in the ankle, allowing this would hold her for a while. The shooting followed a violent quarrel this morning in which James upbraided his wife for her late arrival. Neighbors set up an alarm and while an ambulance was taking the woman to Provident Hospital, the police pursued and captured James, after firing several shots about his ears.

OUT OF SIGHT.

BIG BALLOON BREAKS RECORD.

REACHES A HEIGHT OF MORE THAN THREE MILES.

Sails to Within a Few Hundred Feet of Most Lofty Mark Ever Reached in the United States—Daring Passengers Experience no Bad Effects from Trip.

[BY DIRECT WIRE TO THE TIMES.]

PHILADELPHIA, June 16.—[Exclusive Dispatch.] All local records of high flying were broken today by the balloon Philadelphia II of the Philadelphia Aëronautic Recreation Society, with Welsh Strawbridge, the well-known broker and sportsman, abroad as passenger under the guidance of Dr. George H. Simmerman, as pilot, and Dr. Thomas E. Eldridge, as assistant.

By reaching a height of 17,050 feet, the aëronauts excelled the old high record, established by the Ben Franklin two years ago at 15,600 feet and came within 600 feet of the United States record. Atmospheric conditions proved unfavorable for a long-distance flight, and so the ambition to break this record was thrown overboard and a try made for the height record. The rise was remarkable, even and gradual, the occupants of the basket feeling no ill-effects whatever, as the rarer strata of air were reached and passed.

At the 15,000-foot level there was a short halt in the upward flight, but the ascent was begun again in short order and only ended when the supply of ballast was given out. When the highest point of the journey was reached, the voyagers felt slight discomfort in breathing.

The most remarkable feature of the trip was the sudden descent, which carried the balloon from the highest point to the ground in eighteen minutes, or at the rate of nearly 1000 feet a minute.

The landing was made with something of a jolt in a cornfield at Petersville, about sixty miles north of this city.

AGAIN.

CHURCHES CLASH.

Catholics and Baptists This Time.

American Missions in Earthquake Zone of Italy Stir Vatican's Ire.

Missourian Has Narrow Escape from Hands of an Ugly Mob.

Both Sides Accuse Authorities of Insufficient Energy.

[BY DIRECT WIRE TO THE TIMES.]

ROME, June 16.—[Exclusive Dispatch.] After the various incidents between the Vatican and the American Methodists, emphasized before the public because connected with such men as ex-Vice-President Fairbanks and ex-President Roosevelt, there is now another incident between the Roman Catholic church and the American Baptist missions established in Avellino province, which was so tried by the latest earthquake.

On both sides, as in the Methodist incident, there are accusations of intolerance. On the one hand, Mgr. Giuseppe Padula, bishop of Avellino, and the whole of his clergy, following instructions received from the Vatican, declare that the mere presence of the Baptist missionaries in a region entirely Catholic is an insult and an intolerable outrage; while, on the other hand, James P. Stuart of St. Louis, Mo., who was sent to Italy by the board of American Baptist missions, and all his assistants in the Avellino district, maintain that it is a violation of the most elementary liberty, and is an exhibition of medieval intolerance to prevent them from ministering their religion wherever they have adherents.

AUTHORITIES ACCUSED.

By both sides the Italian authorities are accused of showing insufficient energy in stamping out intolerance. Mr. Stuart, who now speaks Italian fluently, has already had some proof of how the evangelical sweetness of Christianity is interpreted by an ignorant, fanatical population, and immediately after the earthquake his escape from the hands of a mob was so narrow that a report was circulated that he might be lynched at any moment.

Mr. Stuart has just reported to Premier Luzzatti that on the night of the earthquake he and some companions engaged in the mission work were attacked in a most brutal manner, the people apparently blaming them for the earthquake.

A crowd numbering thousands of persons attacked the Americans and declared that they meant to hang them. Mr. Stuart says the police wanted himself and the others to leave Avellino but this they refused to do, owing to the interpretation that would be placed upon their departure. However, they left later, guarded by 200 soldiers.

SITUATION SERIOUS.

There is no doubt that the situation was very serious. It appeared so critical that Ambassador Leishman, who allows no American interest or citizen to go unprotected, wrote immediately to the Italian foreign office:

"As I am informed that there is a Baptist Mission at Calitri, which is one of the towns reported to have suffered considerably from the earthquake shock, I would be pleased to [illegible] as far as I can [illegible] Americans are injured and I can only hope that the reports that have reached me may prove to have been false, although it appears that the shocks in the Avellino district were quite severe and that a number of persons were killed.

"It is to be wondered at that the [illegible] are terribly excited, as the Messina disaster is still fresh in the minds of every one and enough to strike terror into all hearts. I will greatly appreciate any information you are able to send upon the subject."

The letter of the American Ambassador could not be more innocent but it must be remembered that Mr. Leishman has been accused and attacked by Catholics here and in America as responsible for the incident in connection with Mr. Roosevelt's visit to the Pontiff, so that now the Catholic papers print this letter and say he is again interfering, again trying to play the game of the Baptists, after having played that of the Methodists.

KERMIT FOR "BEST MAN."

Theodore, Jr., Flashes Wireless to His Brother When Parent's Death Causes Friend to Decline.

[BY DIRECT WIRE TO THE TIMES.]

NEW YORK, June 16.—[Exclusive Dispatch.] Kermit Roosevelt will be the best man at the wedding of his brother, Theodore, Jr., next Monday, instead of Evelyn Irving, the death of whose father, A. D. Irving, has made it impossible for him to take a prominent part in the ceremony.

After communicating his sympathy to Mr. Irving, young Mr. Roosevelt sent a wireless message to his brother Kermit, the official photographer of the Roosevelt Faunal Preservative Expedition, asking him to be best man at the wedding. The acceptance came

PRINCE WILL INTRODUCE AVIATION IN JAPAN.

Prince Fushimi,

royal Prince of Japan, who is now in the United States and yesterday announced his intention of persuading young men of his country to take up aviation as a sport.

ENTHUSIASM.

PRINCE TO INTRODUCE AVIATION IN JAPAN.

[BY DIRECT WIRE TO THE TIMES.]

CHICAGO, June 16.—[Exclusive Dispatch.] His Imperial Highness, Prince Hirogasu Fushimi, cousin of the Emperor of Japan and a commander in the Japanese navy, and his wife, the Princess Tfune Fushimi, of Tokio, Japan, came to Chicago today and said "sweet and pleasant things" and thereby made a hit.

The Prince declared himself amazed at American ingenuity in aviation, while the Princess smilingly voiced her opinion that "American clothes are ever so much more becoming than Japanese garments," though she added that the clothes of her native country were far more comfortable for lounging purposes.

"American women's clothes are pretty," said the Princess through an interpreter, "and I think that the women in this country are the best dressed of any I have seen. But the clothes that American women wear are not so cool nor so comfortable as the loose fitting costumes which the women in Japan have adopted. American clothes are better when one wants to be 'dressed up,' but they are too tight to be real comfortable."

"Prince Fushimi is greatly interested in aviation.

"The progress which Americans have made in aëronautics is wonderful," said the Prince, who speaks English fluently. "I have watched the experiments with great interest and after I go back to Japan I shall try to introduce aviation among the younger men of my own country. As for myself, though," he laughed, "I don't think I should care to fly. I read of the wonderful performances of your American air sailors while I was in Europe and I resolved to postpone my study of aviation until I arrived in America."

He took a shot at the "yellow press," saying:

"There are some papers in this country and Japan which love to stir up war talk between Japan and the United States, but it is all bosh. We have always been friendly to the United States, and fortunately, I don't think that the government of either country pays any attention to the war scare."

DRAWING NEARER.

WELCOME PLANS OUT; GOTHAM GAY FOR T.R.

[ASSOCIATED PRESS NIGHT REPORT.]

NEW YORK, June 16.—Theodore Roosevelt at midnight was within 500 miles by dead reckoning, of the welcome New York will give him next Saturday morning after his return home, after an absence of many months.

The steamer Kaiserin Auguste Victoria is rated as a 17 knot vessel, and at her normal speed should cover the remaining distance in twenty-nine hours, bringing the former President to the gateway of the harbor at 5 o'clock Saturday morning.

It is Col. Roosevelt's intention to leave the steamer at 9 o'clock that morning, so it is presumed the vessel will be held back when she nears port so as not to arrive before schedule.

BATTLESHIP WILL SALUTE.

Twenty-one guns, the national salute, will greet Col. Roosevelt as he enters the outer harbor, on his return to this country.

The battleship South Carolina, to be stationed in the Ambrose Channel, will thus notify an expectant city that the Kaiserin Auguste Victoria and her distinguished passenger are near.

In completion of the naval demonstration that will follow, Chairman R. A. Smith, of the Harbor Display Committee, announced tonight the list of vessels and the line of formation.

Final instructions also were given to all captains. Eighty warships, harbor patrol boats and other steamers will take official part in the parade up the Hudson River and back to the Battery.

STEAMERS FOR THRONGS.

In addition, a flotilla of 150 merchant steamers will carry sight-seers down the bay to witness the transfer of Col. Roosevelt and his party from the ocean liner to the Androscoggin and Manhattan, the revenue cutters that will bear the welcoming party in the parade.

As the former President boards the Androscoggin, a second salute will announce that he is once more under the American flag. For two minutes following the combined flotillas will unite in a blast of whistles.

Androscoggin will lead the river parade.

When Col. Roosevelt lands at the Battery, the formal welcome by Mayor Gaynor will proceed. His speech and that of Mr. Roosevelt will be the only addresses, and the land parade will start immediately.

New York began final preparations for the reception in earnest today. Despite rain and clouds, the decorating of the city for the event went steadily ahead.

In other ways the near approach of

(Continued on Second Page.)

BEES FATALLY STING TEAM.

Virginia Negro Driver Barely Escapes When Horses Upset Hives.

[BY DIRECT WIRE TO THE TIMES.]

WASHINGTON, June 16.—[Exclusive Dispatch.] A team of horses attacked by a few honey bees on the Virginia side of the Potomac River, yesterday afternoon, plunged madly into twenty hives, upsetting them and releasing an army of 80,000 angry inhabitants, which stung the horses to death. The negro driver was pursued by thousands of the bees, and was terribly stung. His condition is serious.

No one dared to go to the rescue of the horses. Finally E. F. Burner covered his face with muslin and donned a pair of gloves. He cut the harness with a knife, allowing them to sink to the ground. By that time they were just barely able to

COMPROMISE.

EACH MAY HOLD FAI

Up to San Francis and New Orlean

House Committee Unwil to Favor Either Rival Exposition City.

President Will Be Asked Invite Nations to Show at Both Places.

Each Town Must Raise Se and a Half Million to Get Federal Aid.

[ASSOCIATED PRESS NIGHT REPO

WASHINGTON, June 16.—Un ing to favor either of the Panama exposition cities, Francisco or New Orleans, the Committee on Foreign Affairs de today to report favorably two re tions authorizing the President t vite foreign nations to participat each exposition, to be held in the cities whenever each city had r $7,500,000 for the purpose of ho its exposition.

The Senate committee had take action on similar measures, and se er house is expected to act on during the present session.

The New Orleans contingent peared jubilant over the commit action, claiming it was in their f and a blow at San Francisco.

The San Francisco adherents mitted that the action was not they wanted, but declared they raise any amount necessary to government indorsement of the f

The committee adopted the re tions of both Representative Kah California and Representative Es nal of Louisiana. These were id (identical and authorized the P dent to invite foreign countries to t dispute in the exposition in 1915. Estopinal resolution being for New Orleans and the Kahn for San Francisco.

The original sum fixed as an a bona-fide subscription requirement San Francisco and New Orleans $5,000,000, and the committee t raised that to $7,500,000 in each ca

While the committee was in ex tive session, two camps of interes parties—one of Louisianans and other Californians—were in the c dor, in which the committee-room located.

MAY HOLD FAIRS SAME YEA

The feeling in the committee that it would be unfair to choose tween the two cities when each ready to met the other's claims, that both, if it should be necess might hold their expositions in same year, so far as the committ action was concerned, although a course might be impracticable unprecedented. The vote was un mous.

Representative Foster of Verm chairman of the committee, and o members announced that there wa idea of any action by Congress at session.

Prior to the executive meeting of committee a representative of Francisco argued that his city raised approximately $6,000,000 by p lic subscriptions, and wanted to r the limit in the Kahn resolution to 500,000. A member of the committee ried outside and talked with Repres ative Estopinal of Louisiana.

"Will New Orleans meet amount?" he asked.

"Yes," Estopinal replied, "we raised $5,000,000, and can easily ob the rest."

Back went word to the commit and following an animated discus the figure in the pending resolut went up to $7,500,000.

The preliminary battle in commi was on a motion to postpone action the Kahn motion until next Decem This was lost by a close vote, Ame Massachusetts, a Republican, vo with the Democrats in favor of S Orleans.

Mr. Ames is a descendant of G Benjamin Butler, whose control of Federal forces in New Orleans in 60's furnished an exciting narrative national history.

The adoption of the Kahn mo was then moved, but was lost, and two resolutions were coupled passed by the committee.

SAN FRANCISCANS PLEDGE FAIR FUN

[ASSOCIATED PRESS NIGHT REPORT

SAN FRANCISCO, June 16.—A meeting late today of the stockh ers of the Panama Pacific Internati Exposition Company the necess sum was pledged to raise the pres subscription of approximately $4,0 000 to the $7,500,000 required to sec national aid for the fair. If the amo is not subscribed this week the pres subscribers will be assessed to m up the balance. Resolutions w adopted informing the Committee Industrial Expositions of the Sen and the Committee on Foreign fairs of the House of Representati of the pledge, and requesting that C gress be urged to act upon the ti ter before the end of the present sion. Resolutions then were ad calling upon the municipality o Francisco to amend its charter t mit a bond issue [illegible] benefit of the [illegible]

Gov. Gillett [illegible] at the [illegible] the [illegible]

Kid and Silk Glove

$1

Extra valu an extrem low price. real econo to supply glove nee here durin this sale.

Women's two-clasp silk gl in black, white and all the shades; also 16-button, length silk gloves, in white and colors, with quetaire wrist. Two-clasp gloves; back, white and co every pair warrant- ed and fitted. Kid gloves have over- sewn seams and Paris point backs. Per pair .....

RGAIN

Hats ice

The values nd the hats t half-price

$5

e line of dress as artist trim- some suit and he very fash-

$3.75

nse of the word $3.75! Some of son in dress and und right among portunity to get

Hat Braids 49c

to 60 yard engths in mid- summer patterns that ca not be duplicated for thr times this price. Hair, Ja and Italian braids in bla and best colors. While th last, choice 49c.

Untrimmed Hats

$2.50 and $3.9

For $2.50 there are regular 1 values in chips, in all want styles; black and burnt straw and Batavias. At $3.95, stunning dress shapes of N politan braids in black only. wonderful how much you save right here on this one ite

OF

IN THE SUPERIOR COURT

The case was the judge. ut ten minutes's time elapsed iling of the complaint in a c itle until the decree was the judge. The case was that Middlecoff against M. S. ministrator of the estate of L for the clearing of the title t ot San Jacinto. Judgment Middlecoff was entered.

MARRIAGE LICENSES

Marriage licenses were iss to George John Little, 22, nd Helen May Clark, 19, Ri Walter T. Hicks, 29, and Quick, 39, both of Los Ange Earl J. F. Stemsborn, 21, Louise Kuntz, 26, both of L Ohlmeyer and his Coron ave concerts at Chemawa afternoon and evening b nd appreciative audiences owers.

WHITTIER.

WHITTIER, June 14.—The Yearly Meeting of the Church will be held here Ju Some ministers from the E present.

The Ministerial Union held meeting till after summer evening, at the home of Rev. T. H. Howard. Rev. Clyde the Free Methodist Church paper entitled "Some Spring spiration."

The trial of Mrs. Lizzie used of vagrancy, resulted ury in Justice Ellis's court After being out for nearly talling to agree they were ail was placed at $50, not furnished and Mrs. Kin urned to the jail at Los Mrs. Josephine Mary Mc A. I. Hardison, died at ome, No. 407 North esterday, at the age of eral services will be ience at 2 o'clock [illegible] ment will be [illegible]

ROMANCE AND RICHES.

ROYAL CARMAN WEDS A WEALTHY WOMAN.

Cousin of the Late Servian King, Formerly Street Car Gripman, Left Million by First Wife, Marries San Francisco Female Merchant.

[BY DIRECT WIRE TO THE TIMES.]

SAN FRANCISCO, June 16.—[Exclusive Dispatch.] Miles M. Gopcevic, said to be a cousin of the late King Alexander of Servia, and once a gripman on the O'Farrell street car line, and Miss Marion B. Dodd, who enjoys the reputation of being the most successful woman metal and hardware merchant in San Francisco, were married tonight at the Russian Church, Van Ness avenue and Green street.

The church service was extremely simple, being attended by only the immediate relatives of the bride and groom. They will leave today for Lake county, where the former gripman has one of the most magnificent homes in the State.

The bride is the daughter of Col. Marshall Dodd, a retired army officer, who served from the beginning to the end of the Civil War. She is descended from one of the oldest families of Kentucky. She is a handsome brunette, and when she appeared at the Fairmount eight months ago, created a stir even at that exclusive and fashionable hotel by the marvelous number of stunning gowns she displayed. Efforts of a dozen or more prominent men who reside at the hotel to secure introductions were complete failures.

She has been actively interested in the Wright Wire Company of San Francisco for the last six years, and is regarded as one of the most successful business women in the State. She is said to be wealthy in her own name, and to derive an income of $1000 per month from her wire business.

The groom, who is a Servian nobleman, and was once a gripman on the O'Farrell street line, is now a millionaire of Servia, who was murdered with his Queen, Draga.

Several years ago, while still a humble gripman, he married Miss Harriet Floyd, the only daughter of a distinguished naval officer. She was one of the famous heiresses of California. By her death, which occurred only a brief time after the wedding, he is said to have inherited $1,000,000. By the fire and earthquake he lost $300,000, and he afterward announced his intention of erecting nine buildings in San Francisco to her memory.

Col. Marshall Dodd, father of the bride, is at present living at Los Angeles. He and the bride's brother, Marshall Dodd, Jr., and her sister, Mrs. De Camp, arrived in San Francisco today and attended the wedding ceremony together.

On their return from the honeymoon trip to Lake county the bride will continue actively with her business interests. She has declared her ambition to be the foremost operator in the steel and iron trade in the West.

DIAZ ENGAGES DOCTOR.

Bakersfield Physician Will Go to Mexico City to Fight the Typhoid Fever Epidemic.

[ASSOCIATED PRESS DAY REPORT.]

BAKERSFIELD, June 16.—Dr. A. F. Schafer, Kern county physician, has been engaged by the Diaz government to establish in Mexico systematic methods of fighting typhoid fever, typhoid pneumonia and typhus fever, which letters to the doctor indicate are epidemic, in coast and interior cities. The doctor will take specially trained nurses and will make the trip from El Paso to the City of Mexico by automo-

MYSTERY.

VERS FAIL TO GET BODY.

Nothing in Lake Como Aid in Charlton Case.

ce Convinced Missing usband Is Sailing Away.

mination of Ispolatoff Is emporarily Suspended.

OCIATED PRESS NIGHT REPORT.]

40 (Italy) June 16.—Although worked all day in the water ke Como, their labors were not ded with the finding of anything would aid in solving the mystery s. Mary Scott Castle Charlton's r, or serve as a clew to the fate woman's missing husband, Porharlton.

hing was discovered today that in way justify the supposition that ton's body is in the lake, and the has tended to strengthen the entertained all along by the that Charlton has left the coun- nd may be now on board some ard bound steamer.

porarily the examination of Is- the Russian suspect, has been nded, while the efforts of the ector are being directed to a thor- investigation of the scene of the r and of the domestic and social ons of Charlton and his wife.

PROPHETIC.

ES 'PLANE USED AS WAR CRAFT.

R-GENERAL SAYS U. S. ARMY WILL HAVE THEM.

Years His Time Limit—Points That Dirigibles Will Carry s Weight, But Other Craft Will in Most Speed—Present Dopment Opens Wide Field.

OCIATED PRESS DAY REPORT.]

W YORK, June 16.—Maj.-Gen. former chief of staff of the United army, who is now in New York startled army men today with a ction that within five years war lanes will be built to carry a of five persons and small cargo plosives. In addition to this he ts that the aëroplanes will be to carry guns that ordnance will vised to fire upon and destroy air- from the ground.

Bell, who will sail from San cisco in a few months to take com- of the Philippine division of rmy, was asked his opinion con- ng the probable utility of flying lines from the point of view of the r. His reply was as follows:

r transporting considerable weight uld seem probable that dirigible ons might be more valuable in war aëroplanes, yet they are subject serious drawback in making headagainst a wind blowing at a conable rate. The whole science is in a state of development. Howheavier-than-air machines will, e next few years be sufficiently loped to make them reliable in gating the air, except in the heavstorms.

have no doubt that aëroplanes be perfected in the course of a years that may be relied upon r from three to five persons and rtain amount of explosives in adn. By the time this comes about, ance for the purpose of destroying aft will unquestionably have been loped and ballistic labels designed ontrol the trajectory of such ord-

wing to the speed at which air- t can travel, the problem of accu- firing at them will be difficult olution, but this selfsame speed d likewise make it difficult for ons in aircraft to hurl projec- and strike the objects aimed at he ground, or to fire any kind of ance with any degree of accu- at objects on the earth's sur-

Aëroplanes will unquestionably be reat assistance in making hasty noissances of the enemy, but obations therefrom, I imagine, would be very valuable in topographical eys. Without any doubt, there will special lenses and accessories deed for photographic work at high d, so that accurate pictures may made of the enemy's mobilization distribution."

Mars Gives Up Trip.

ANSAS CITY, June 16.—J. C. Mars, aviator, who yesterday attempted aëroplane flight from Topeka to city and was forced to abandon trip at Midland, Kan., thirty miles Topeka, decided today not to mpt to resume his journey, weather itions being unfavorable. He will his aëroplanes to Louisville, Ky., re he is entered in an aviation

SEEK WIVES IN ILLINOIS.

es Los Angeles Men Are Granted Licenses to Wed by Chicago License Clerk.

BY DIRECT WIRE TO THE TIMES.]

HICAGO, June 16.—[Exclusive Dis- .] Three Los Angeles men were ed to marry in Chicago yester- the brides in each event being ois girls. Horace M. Bowman, gave his age as 24, was the first pply for a license. His bride is n F. Aronson of Evanston, a sub- of Chicago. Following closely on trail of Mr. Bowman, George West roached the license clerk. He gave age as 21 years. His bride-to-be, Johnson, has just reached her teenth birthday. When W. Hen- of Los Angeles, following closely wake of Mr. West, applied for a se, Marriage License Clerk Sal- on began to wonder how many from the California city would y. But Mr. Henrichs was the last. 21 years old and his prospective , Rose Rhodes of Polo, Ill., gave age as 22.

ANIMALS ESCAPE IN WRECK.

NSBURG (Pa.) June 16.—The A. Robin- train composed car resisted wrecked one mile Limit Company the Cambria

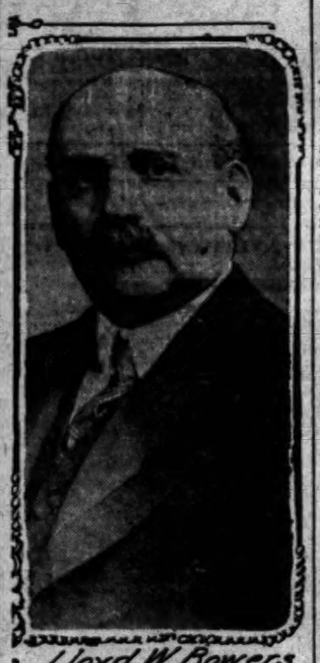

Lloyd W Bowers

Copyright by Harris and Ewing

Solicitor-General, who is prominently mentioned for Justice Moody's place on Supreme Court bench.

PREFERMENT.

FAVORED FOR SUPREME BENCH.

BOWERS WILL SUCCEED MOODY, IS REPORT.

Trend of Events Catches President Taft Unawares — Solicitor-General Stands Chance to Become Chief Justice—District Judges Mentioned as Head of New Commerce Court.

[BY DIRECT WIRE TO THE TIMES.]

WASHINGTON, June 16.—[Exclusive Dispatch.] While it is semi-officially announced that President Taft has given no consideration to the appointment of a justice of the Supreme Court to succeed Justice Moody, it is expected to retire shortly in conformity with the provisions of a law Congress will enact for that special purpose, the belief prevails that the executive has been anticipating another Supreme Court bench vacancy for some time, and that he has devoted attention to the material available to fill it. It is believed, however, that the President did not figure on the vacancy occurring before next fall.

The names of several circuit judges who have been prominent in connection with important litigation are in the list of candidates, but again the favorite seems to be Solicitor General Bowers. Previously when court vacancies have occurred during the present administration, Mr. Bowers has been regarded as the executive favorite, but circumstances handicapped his chances. If he is passed over this time, those on the inside say, it will be a safe assumption that the President is saving him for the chief justiceship in the belief that Chief Justice Fuller will be the next to retire.

Some suggestion also has been made of Mr. Bowers for Chief Justice of the new Commerce Court. His close friends are aware, however, that he would accept no place on the bench except on the Supreme Court and the President likewise understands this. Among names prominently mentioned in connection with the new judicial positions created by the railroad bill about to become a law are Judge Mack of Chicago, and United States District Judge Charles F. Amidon of North Dakota.

EMPEROR IS INDISPOSED.

Germany's Ruler, Who Injures Knee Riding Horseback, Cancels Two Engagements.

[ASSOCIATED PRESS NIGHT REPORT.]

POTSDAM, June 16.—Emperor William, who was recently inconvenienced by an abscess on the right wrist, is now troubled with an abrasion on the inside of the right knee. It was produced by horseback riding, and caused His Majesty to abandon his purpose of witnessing today's military manœuvers at Doeberitz. He also has cancelled an angegament for tomorrow at Hanover, and he will not witness, as he had planned, the yacht races at Hamburg Saturday.

This afternoon an official bulletin was issued cautioning the public against the impression that the inflammation was in any way connected with the recent abscess on the wrist, which is now healed. The bulletin adds that His Majesty has not experienced any rise of temperature. Following the maneuvers at Doeberitz today the Emperor received the generals who participated.

PRISONER IS COLLEGE MAN.

Bandit Suspect's Divorced Wife and Two Children Said to Live in Los Angeles.

[BY DIRECT WIRE TO THE TIMES.]

EL PASO (Tex.) June 16.—[Exclusive Dispatch.] Matt Smith, who was arrested at Carrizozo, N. M., on suspicion of being the lone bandit who held up the Southwestern train at Robsart, Thursday night, taking money and jewels from the passengers at the point of a gun, is a graduate of Texas University, and came to Carrizozo from Kansas City.

He has a wife and two children living in Los Angeles, his wife having been divorced. The robbery was one of the most daring in the history of the Southwest.

The bandit boarded the train at Robsart, covered the brakeman and porter and forced them to precede him while he ordered the passengers to give over their money and valuables from their berths where they were asleep. The robber got $300 in money, diamonds and jewelry. The railroad refunded the money and offered $2500 reward for the capture of the bandit. Smith claims he can prove an alibi. He is now in custody at Alamogordo.

LOTTERY EXPERTS.

N. Non and Ki Lung, alleged Chinese lottery experts, were arrested on East Sixth street, shortly after 11 o'clock

ROOSEVELT'S RETURN.

(Continued From First Page.)

the Roosevelt reception has impressed upon the city. One of these was in the influx of visitors. Hotel registers gave the best proof of this. Even far-away Alaska loomed up large when word was received from Gov. Clark of that Territory that former Gov. W. B. Hoggatt will arrive here in time to represent him in the ceremonies. Tomorrow, however, is expected to bring the real out-of-town throng.

ODELL DECLINES HONOR.

[ASSOCIATED PRESS NIGHT REPORT.]

NEW YORK, June 16.—Former Gov. Benjamin B. Odell announced here tonight that he had declined to serve on the committee to receive Col. Roosevelt next Saturday, appointed by Chairman Timothy Woodruff of the Republican State Committee. He had no explanations to make.

TAFT GREETS ROUGH RIDERS AT MANSION.

[ASSOCIATED PRESS NIGHT REPORT.]

WASHINGTON, June 16. — Forty Rough Riders shook hands with President Taft at the White House today. The Rough Riders are on their way to New York to join their comrades at the home coming celebration in honor of Col. Roosevelt. The delegation here today was from Arizona, New Mexico and Oklahoma. They are under command of Capt. Wilcox of Arizona and Sergt. Colbert of Oklahoma. The President had a cordial word of greeting for each of the troopers.

FEDERATION FIGHTER WANTS ROOSEVELT.

[BY DIRECT WIRE TO THE TIMES.]

NEW YORK, June 16.—[Exclusive Dispatch.] C. W. Post of Battle Creek, Mich., offered former President Roosevelt $100,000 today if he would accept the presidency of the National Trades' and Workers' Association for a year. The offer was sent to Mr. Roosevelt's home in Oyster Bay.

"I make the other offer on my own responsibility," said Mr. Post at the Hotel Seville tonight. "The association, which is a body of craftsmen organized for fraternal and benevolent purposes and which believes in mediation and public opinion to settle strikes and not in violence, wired me from Michigan to offer Roosevelt the presidency. They made no monetary offer. I make that myself. The association has not such money to give.

"Roosevelt, as president of the association would attract half of the members of the American Federation of Labor, who would desert that organization which has been so arrogant and high-handed in recent years."

Mr. Post is from Battle Creek, Mich. He has been fighting the American Federation of Labor for years.

A. P. ASKS FOR RESIGNATION.

Follows Arraignment of Correspondent. Humphrey Scores Alleged Ship Trust.

[ASSOCIATED PRESS NIGHT REPORT.]

WASHINGTON, June 16.—Representative Humphrey of Washington, introducer of the Ship Subsidy Bill, today spoke in the House upon various forms of combinations among foreign steamship lines touching American ports, and referred to discriminatory rates charged for sending American products abroad.

He charged that certain foreign lines were represented in Washington by a member of the staff of the Associated Press. In that connection the following was issued by the Associated Press:

REQUEST FOLLOWS.

"It having come to the knowledge of the executive officers of the Associated Press that an employé in the Washington office has been engaged under salary by two steamship lines to furnish them with certain classes of information, an investigation has been made. It has been disclosed that while such employment did not at any time involve any act on the part of the employé which could in any way affect the integrity of the service, nor even interfere with his legitimate and proper work for the Associated Press, nevertheless, such employment is so subject to misconception as to seriously impair his usefulness, and his relation to the Associated Press has in consequence ceased by the acceptance of his resignation.

"This termination of his long, useful and honorable service does not justify any assumption that he has been consciously guilty of any misconduct, nor that in the work he has performed for the steamship companies he has done anything which one not connected with the Associated Press might not have done with perfect propriety."

This is what Mr. Humphrey said on this subject: "The hired representative of Herr Ballin is here in Washington today on the staff of the Associated Press, the greatest news gathering agency in the world. This gentleman's name is Jerome J. Wilber, and when you remember how close the German merchant marine is to the German navy, it is at least suggestive that this representative of this giant foreign steamship trust should also be the representative of the Associated Press asigned to our State, War and Navy departments.

"When he was on the witness stand the other day he refused to testify as to the amount of money that he was being paid for this service. The next day after that Mr. Boas of New York (American general manager of the Hamburg-American Packet Company) was upon the witness stand, and he testified that Mr. Wilber's compensation was $3000 a year. What does he do? What are the services that he renders this company?"

Mr. Humphrey's statements had reference to testimony given before the House committee which has been investigating the alleged existence of a lobby in opposition to the ship subsidy project.

TRADE "FIXING" ALLEGED.

In other parts of his ship subsidy speech, Mr. Humphrey said that by a method of "fixing" the trade South America buys from the United States only about 5 per cent. of what they import. Certain great American trusts, Mr. Humphrey said, received special rates and privileges from American ships. He mentioned the Standard Oil Company, the "Steel Trust," and the "Harvester combine" in this connection.

"The Hamburg-American Packet Company is the greatest power, is the most gigantic trust, combine and monopoly that exists in the world," Mr. Humphrey said. "All the different combines and companies on the Atlantic Ocean work under that combine and have a common understanding. The head of this greatest of all trusts is the Hamburg-American line. It is probable that this line, in combine with the Japanese, will control the Pacific commerce."

WELL RECEIVED.

ROOSEVELT IN HEARTY ACCORD

Writes Letter to World Mission Conference.

Indicates Field for Noble Endeavor.

Expresses Desire for Unity on Doctrines.

[ASSOCIATED PRESS DAY REPORT.]

EDINBURGH (Scotland) June 16.—A letter from Theodore Roosevelt, expressing sympathy with the movement and regret at his inability to be present, was read at today's session of the World Missionary Conference. The communication, which was addressed to Silas McBee, an American delegate, aroused much enthusiasm. Mr. Roosevelt wrote:

THE LETTER.

"LONDON, May 6, 1910.—My Dear Sir: It is a matter of real profound regret to me that I am imperatively called away to America so that I am unable to be present in person at the World's Missionary Conference. I regret it the more as, if I had been able to be present, it would have been as a delegate from the Dutch Reformed Church of America, to which I belong.

"Nothing like your proposed conference has ever hitherto taken place. From many nations and from many churches your delegates gather on this great occasion to initiate a movement which I not only hope, but believe, will be fraught with far-reaching good.

"For the first time in four centuries Christians of every name come together without renouncing their several convictions or sacrificing their several principles, to confer as to what common action may be taken in order to make their common Christianity not only known to, but a vital force among, the two-thirds of the human race to whom, as yet, it is hardly even a name.

POINTS OUT LABORS.

"Surely every man imbued, as every man should be, with the ethical teachings of Christianity, must rejoice in such an effort to combine the strength of all the churches in the endeavor to Christianize humanity and to Christianize it, not merely in name but in very fact.

"Your conference represents the practical effort to apply teachings of the gospel to what the Epistle of Jude calls 'The Common Salvation.'

"An infinite amount of work remains to be done before we can regard ourselves as being even within measureable distance of the desired goal; an infinite amount at home in the dark places which too often closely surround the brightest centers of light and an infinite amount abroad in those dark places of the earth where blackness is as yet unrelieved by any light.

HOPES FOR GREAT UNITY.

"When such is the high purpose to which you have dedicated yourselves it is eminently fitting that your invitation should have gone to all Christian churches in all lands. I am sure there will be a general, and I hope a universal response. In missionary work, above all other kinds of Christian work, it is imperative to remember that divided Christendom can only imperfectly bear witness to the essential unity of Christianity. I believe that without compromise of belief, without loss of the positive good contained in the recognition of diversities of gifts and differences of administration, the Christian churches may yet find a way to cordial coöperation and friendship as regards the great underlying essentials on which, as a foundation all Christian churches are built. This is one of the lessons which has been particularly impressed on me by what I have seen of Christian work in Africa, both in heathen and Mohammedan lands.

I believe that unity in a spirit of Christian brotherhood for such broad Christian work will tend not to do away with differences of doctrine but to prevent us from laying too much stress on these differences of doctrine. It is written in the scriptures that 'He that does My will shall knoweth of the doctrine.' But the reverse of this proposition cannot be found in holy writ. Emphasis is to be put on 'doing the will.' If only we can make up our minds to work together with earnest sincerity for the common good, we shall find that doctrinal differences in no way interfere with our doing this work.

"Wishing you all success, I am, very sincerely yours,

"THEODORE ROOSEVELT."

STATEHOOD BILL.

(Continued From First Page.)

that it is getting too hot to stay here long."

Saying he would prefer the Senate bill to no Statehood legislation, Senator Bailey asserted it would be some time before Congress adjourned if the conference committee did not reach an agreement.

BOTH ARE READY.

Speaking for the Democrats of the Committee on Territories, Senator Frazier contended that both Arizona and New Mexico were prepared for Statehood. He said that twelve billion tons of coal are estimated to be in New Mexico.

Mr. Frazier advocated the House bill in preference to the Senate measure. He found fault with the latter measure, he said, because it undertook to fix the qualification of voters in Arizona.

Senator Nelson favored the Senate bill, but said he was not strongly partial to it. On the other hand, Mr. Hughes favored the House bill, because, he said, the Senate bill compels the proposed States to fix their own hands so as to deprive them of the equality that should be accorded to all States. Advocating the bill, Senator Smoot said that even if both States were to be Democratic, they should be admitted. He believed that ultimately Arizona would be Republican.

CONFIDENT OF AGREEMENT.

Mr. Hamilton, of Michigan, chairman of the House Committee on Territories, said he had no doubt now of the passage of a Statehood bill at this session of Congress. He is confident that the House will adopt the conference report.

He said there were some good features in the bill put in by the Senate, for instance, the educational requirement provision; but that there were some features that could be improved, the part relating to the time when Statehood is to be effective being among them.

Under the bill as amended by the Senate, it might be two and a half years before the Statehood law would become operative, and the House conferees want to shorten the time to the spring of 1911.

FLASHES FROM WIRES.

Prince Hirogasu Fushimi, a cousin of the Emperor of Japan, accompanied by his wife and a considerable retinue, arrived in Chicago yesterday and visited various points about the city. Included in the escort of the Prince are Commanders Kiyohawa, Hirago and Saito of the Japanese navy.

A bust of Samuel L. Clemens (Mark Twain) which is to adorn the proposed memorial to be erected in New York, has just been completed by Louis Potter, the sculptor. Plans for the memorial are being rapidly pushed by a committee of the Gotham Club, an organization of women. It is to be paid for entirely by subscriptions from women admirers of the author, and, according to the programme, will be set this fall in a prominent place in one of the New York squares or parks.

What is said to be the first importation of foreign rye into the United States arrived in New York this week from Hamburg. The amount of the shipment was 17,000 bushels, and another large shipment is expected next week. This rye comes from Germany.

The Missouri Republican State Committee has agreed upon a proposed amendment to the Constitution, to be submitted at the September election, providing for redistricting the State. It is planned to give the Republican and Democratic party each half of the thirty-four districts. The latter now control twenty-three. They will consent to the amendment.

Advices received in Valdez, Alaska, Wednesday from the Parker-Brown Mount McKinley expedition are that the mountain climbers have gone up the Chulitna River to Tokositna, where they are establishing a base at the foot of the glacier over which they must make a trail. All in the party are well and in good spirits.

The Russian Ministry of War has dismissed the cadets of the Petropovlosk Military Academy, who were found guilty of hazing. The victim, who was unpopular because he had refused to join in violations of regulations, after a series of other annoyances, was taken into a deserted classroom and suspended with a rope around his neck until rescued by an upper classman.

INSURGENCY CONDEMNED.

GUTHRIE (Okla.) June 16.—Insurgency was condemned at the meeting of the Republican State Convention here today. The convention adopted a stand-pat platform.

Superb Routes of Travel.

Santa Catalina Island

Summer Opening June 18th

BAND OF 25 PIECES; DANCING IN PAVILION; SPECIAL FISHING TOURNAMENT JUNE 18-25; PRIZES FOR LARGEST TUNA, YELLOWTAIL, WHITE SEA BASS AND ALBACORE. S. S. CABRILLO ON RUN.

Big Catches of White Sea Bass and Yellowtail Yesterday

Banning Co., Agts. | Main 4192, 10578 | 104 Pacific Elec. Bldg.

FOR SAN FRANCISCO, SEATTLE, TACOMA— AND ALL PUGET SOUND & ALASKAN PORTS—MODERN STEEL VESSELS.

Admiral Sampson, Watson and Buckman

Sails from East San Pedro 10 a.m. 3rd, 9th, 15th, 21st and 27th of each month. Through Freight and Passenger Rates. ALASKA-PACIFIC S. S. CO. E. J. Edwards, Gen. Agent, 401 Lissner Bldg. Phones, Main 368; F5720. Ticket Office, 530 S. Spring st.

PACIFIC MAIL S.S. CO.—For Honolulu, Japan, China, India, Manila and Around the World

Steamers Manchuria, Mongolia, Korea, Siberia, China, Tenyo-Maru, and Chiyo-Maru now in service, being largest vessels sailing from the United States for the Orient via Honolulu. SAILINGS FROM SAN FRANCISCO.

JUNE 7, 21, 28; JULY 6, 12, 19, 26; AUGUST 9, 16, 23, and later.

Sailings from Eastern ports for all Trans-Atlantic Steamship Lines at frequent intervals. For literature apply to T. A. Graham, Agent, 600 South Spring street, corner Sixth.

$8.35 FIRST CLASS SAN FRANCISCO $5.85 SECOND CLASS

Including berth and meals. Portland, $15.85, $10.85. Seattle, $25.85, $17.85. Passenger service unsurpassed. STEAMERS SAIL TUESDAY, THURSDAY and SATURDAY for SAN FRANCISCO, PORTLAND and SEATTLE. WEST COAST S.S. OFFICE, 532 So. Spring M. 1904, F2313.

$66.00 ALASKA CRUISES—WEEKLY—

$100 HONOLULU AND RETURN; $505.50 Around the World. We are Agents for the Pacific Mail, Cunard, and all Steamship Lines. GERMAN AMERICAN SAVINGS BANK. D. F. Robertson, Manager Steamship Dept., Spring and Fourth sts., Los Angeles Cal.

IF YOU WANT TO GO EAST C. HAYDOCK—

Agent Illinois Central Railroad, 113 West 6th St. Travel tips for U. S., Canada, Mexico, Europe, China, Japan. Excursion tickets for St. Louis, Chicago and beyond good going, or returning or both ways through New Orleans via Illinois Central. Costs no more. Ask any ticket agent or C. HAYDOCK.

REDONDO BEACH THE IDEAL

Theaters—Amusements—Entertainments

HAMBURGER'S MAJESTIC THEATER—

JAMES K. HACKETT

In his great comedy success "MONSIEUR BEAUCAIRE" and the one-act drama "CAPT. OF'S CANDLESTICKS" 75c, $1. Main. Wed & Sat.

NEXT WEEK—"THE PRISONER OF ZENDA."

MOROSCO'S BURBANK THEATER—

THREE WEEKS

OF THE WORLD'S GREATEST STOCK PERFORMANCE

"PAID IN FULL"

OWING TO THE ENORMOUS DEMAND FOR SEATS, THIS WONDERFUL PLAY WILL BE GIVEN BY THE BURBANK STOCK COMPANY FOR A SHORT SEASON.

BEGINNING SUNDAY MATINEE JUNE 19

SEATS NOW ON SALE

THE RUSH SHOWS NO SIGN OF LETTING UP. HOUSE IS PACKED AT EVERY PERFORMANCE. THIS WILL BE POSITIVELY THE LAST TIME YOU WILL HAVE A CHANCE TO SEE THIS SPLENDID PLAY.

PRICES 25c, 50c, 75c. MATINEES SATURDAY AND SUNDAY, 10c, 25c, 50c.

ORPHEUM THEATER— VAUDEVILLE

Paying Particular Attention to entertaining Ladies and Children. MATINEE DAILY BOTH PHONES

Frank Fogarty "The Dublin Minstrel." Helen Grantley "The Actress."

T. J. Ryan-Richfield Co. "Mag Haggerty's Reception." James Harrison Trans Joggin.

Smith & Campbell "Camping Out." MATINEE TODAY Brothers Mascot "Fun in the Dark."

Morrisey Sisters & Bros. Singing and Dancing. Ollivotti Troupe Violin and Guitar.

ORPHEUM MOTION PICTURES

EVERY NIGHT—10c, 25c, 50c, 75c. MATINEE DAILY—10c, 25c, 50c.

THE AUDITORIUM— "THEATER BEAUTIFUL." TODAY AT 2:30—LAST TIME TONIGHT 8:15

Ohlmeyer Coronado Band

Eminent Soloists, HERBERT L. CLARKE, Cornetist; FRANK SIMON, Horn; GEORGE MULFORD, Piccolo; OTTO JACOBS, Euphonium; A. J. Trombone.

TICKETS NOW ON SALE WITH INVITATIONS. 10c, 25c and 50c. INVITATIONS 25c, 50c, 75c. SPECIAL RATES TO PUBLIC SCHOOLS AND PUPILS.

THE AUDITORIUM— "THEATER BEAUTIFUL."

Tuesday Evening, June 21, at 8:15

MONSTER VAUDEVILLE TESTIMONIAL BENEFIT

WHITE SQUADRON---B. P. O. ELKS

$1—STAR ACTS—$1 $1—PEOPLE—$1

ADMISSION WITH RESERVED SEATS $1.00. SEAT SALE OPENING AT AUDITORIUM BOX OFFICE.

GRAND OPERAHOUSE— Phones—Main 1047; Home Main Street Near 9th.

Commencing Next Sunday Afternoon

The Girton Stock Company will present the sentimental melodrama in 4 acts—

"A RAGGED HERO"

POPULAR PRICES—10c, 25c, 35c and 50c. SEATS NOW ON SALE.

LOS ANGELES THEATER SPRING ST., NEAR 4TH. MATINEE TODAY

Francis White Boyle Brothers The Laugh-O-Scope

LITTLE HIP

POPULAR PRICES—10, 20 AND 30 CENTS.

MASON OPERAHOUSE— H. C. WYATT Lessee & Mgr.

WEEK STARTING MONDAY, JUNE 20, MATINEE SATURDAY

CHARLES FROHMAN PRESENTS "The funniest piece of today."—Alan Dale, N. Y. American.

WILLIAM COLLIER in "A LUCKY STAR"

PRICES 50c to $2.00. MAY YOHE

WEEK JUNE 27 MRS. FISKE in "BECKY SHARP" and "TESS OF THE D'URBERVILLES"

BELASCO THEATER— Belasco-Blackwood Co., Mgrs. & Lessees. Matinees Tomorrow, Today and Saturday.

TONIGHT AND ALL THIS WEEK—Lewis S. Stone and the Belasco Stock Company in Robert Edeson's biggest success.

"The Call of the North"

FIRST TIME IN THIS CITY—A GREAT PLAY OF THE KLONDIKE DAYS

NEXT WEEK—"GOING SOME," the successful Shubert comedy. Seats now on sale.

GEO. J. BIRKEL CO. RECITAL HALL—

WELTE-MIGNON RECITAL

Saturday Afternoon at 3 o'clock

THE WORLD'S MOST FAMOUS PIANISTS will be heard through the medium of the wonderful WELTE-MIGNON PIANO PLAYER. Music lovers cordially invited. ADMISSION FREE.

CLUNE'S GRAND AVE. THEATER— MATINEE DAILY, 2 TO 5. EVENINGS, 7:15 TO 10:45.

Commencing Saturday Matinee, June 18

ADVANCED MOVING PICTURES AND SONGS. ADMISSION—10c.

LEVY'S CAFE CHANTANT— THIRD AND MAIN STS. 2:00, 3:30, 5:00 and 8:00 P. M.

THE KRISTOFFY TRIO, Grand Opera Vocalists, in new musical novelty; RAYMOND and VERA HALL, Novelty Dancing Team; THE LA TOSCA SISTETTE, Vocalists and Instrumentalists; MAY REDDELLA, Prima Donna Soprano in Musical Talkalogue; MLLE. BEATRICE, Toe Dancer. Popular Music by KAMMERMEYER'S ORCHESTRA.

McCAREY'S PAVILION— MAUD JUNCTION. Friday, June 17—8 P. M.

Sandy Ferguson vs. Jim

10 rounds

Also George Russell vs. Gene Jourdan, 4 rounds; Steve Harris vs. [illegible] rounds; Dick Wilson vs. Fred Barrett, 4 rounds; Beattie Cline vs. [illegible] rounds; Berryl Hatton vs. Dany Rooney, 4 rounds; Kid Bell vs. [illegible] rounds. Admission $1. Reserved seats $2, box seats $3, for sale at Hamm's Cigar Store, 107 S. Spring Street.

BASEBALL—PORTLAND vs. VERNON—

CHUTES PARK, 2:30 P.M., JUNE 16, 18, 19, 20, 21.

VERNON PARK, JUNE 17, 2:30; JUNE 22, 10:30 A.M.

LADIES FREE DAILY EXCEPT SATURDAYS, SUNDAYS AND HOLIDAYS.

Timely Special Announcements.

VISIT THE— CAWSTON OSTRICH FARM SOUTH PASADENA

"One of the strangest sights in America"

150 Gigantic Birds, Baby Ostriches

In a beautiful Semi-Tropical Park.

25c Round Trip including Admission Tickets at P. E. Ry. and Our City Store

Take South Pasadena Cars on Main St.

Cawston's City Store, 313 So. Broadway

LOS ANGELES OSTRICH FARM

All Yellow Cars Transfer Direct to Farm. Phone Main 8

BABY OSTRICHES HATCHED DAILY.

Excursion tickets, round trip and admission, 25c. We have a store on So. Broadway. Number 324. Next to Blanchard's.

Superb Routes of Travel.

SAN FRANCISCO, SEATTLE— PORTLAND, GRAY'S HARBOR, EUREKA SPECIAL REDUCED PASSENGER RATES

S.S. Hanalei, Saturday, June 18, 1:30 p.m.

Excellent accommodations. Low freight rates, prompt service.

Alaska Excursions July 6th and Aug. 3d

Personally conducted, rail to Seattle, S.S. Jefferson to Alaska, returning via EUROPE, HONOLULU, MEXICO. Agents for all Steamship Lines. C. J. LEHMAN, Gen. Mgr., 538 So. Spring St. Phone Main 8

San Francisco, Eureka, Seattle, Vancouver

STEAMERS GOVERNOR OR PRESIDENT—Leave San Pedro 9:00 A.M., Redondo 3:00 P.M., EVERY THURSDAY.

STEAMER SANTA ROSA leaves San Pedro 10:00 A.M., Redondo 1:00 P.M., Every Sunday.

appening

TOURING.

ANTON AT PLACERVILLE.

date Meets Many Business Men of City.

es to Give Figures on Probable Results.

ty-seven Counties Have Now Been Visited.

DIRECT WIRE TO THE TIMES.]

ERVILLE, June 16.—[Exclusive .] Phil A. Stanton of Los Angeles of the candidates for the Re- nomination for Governor, this city this afternoon with a friends after a remarkable ride over the mountains noon.

left Jackson before noon to- after visiting Sutter Creek, and Eldorado arrived here at Maj. Charles Swisler of this ted Mr. Stanton to many of men of this city during and tonight he left in his automobile for Auburn.

re the true Southern Californ- go, young man," said D. Arnot, as he grasped the candidate today. "You are didate for Governor to hon- ville with a visit and you t every Republican vote in for it."

ton refused to give any fig- bable results while here and himself with saying that he made places with any of the

the twenty-seventh county I in since I started my cam- ign said, "and I could come to the figures if I cared to, t claimed anything yet not going to."

YEARS IN SAN QUENTIN.

ole, Formerly of Los Angeles, ilty to Passing Fraudulent Checks.

RECT WIRE TO THE TIMES.]

ENTO, June 16.—[Exclu- .] R. E. Ritchie, former- ngeles, today pleaded guilty a fraudulent check and ed to five years in San

ughes continued the case of ny times in the hope that ould be able to get bonds to well behavior should he be bation, but Ritchie was ply the guarantee. Ritchie, Judge Hughes use of his wife and two he would like to place probation. The court that the trouble of the de- due to liquor, and that the influence, Ritchie left checks between Los An- city.

ie had deserted her and dren. Mrs. Ritchie came ges to make a plea for However, the lack of bond sent him to prison

MEN INDICTED.

San Francisco Organiza- Charged by Grand Jury with Conspiracy.

PRESS NIGHT REPORT.]

RANCISCO, June 16.—On spiracy to restrain trade of the Cartwright anti- grand jury late tonight ments against the Pro- of Gardeners & Ranch- Francisco and San Mateo the following officials of Emanuel Maggi, Ferrogiaro, vice-presi- Secchinin, F. Gassino, S. Bottini and

recount that the or- its officers have fined its members for selling a lower price than that ociety.

PEOPLE CHOOSE TAHOE.

ABOUT THE BIG TREES.

PRESS NIGHT REPORT.]

ICK (Cal.) June 16.—Lake en as the next meet- the convention of Cali- ial Postmasters, which n here today by of the following officers: M. Richardson, Sacra- ento, treasurer, C. F. ner; vice-presidents, E. Ellis, Stockton; C. H. n Diego; second-class, Santa Cruz; W. A. , third-class, Mrs. Flora ngler; M. Wells, Wil- ington the delegates vis- points of interest, and on to the big trees.

HIS HEALTH.

NOT IN IMPROVING.

PRESS NIGHT REPORT.]

NCISCO, June 16.—That of Oregon, who has been city for some time and ted President Bower- gon State Senate to act has been steadily im- with since his arrival statement given out at Gov. Benson has not to his room and his not regard his condition

NOT IN M'KIM CASE.

JUDGE ENJOINED.

PRESS NIGHT REPORT.]

ANCISCO, June 16.—A temporary preventing them from action in the Mc- was served today on Every and County Clerk ery order was is- Court in response ade yesterday by for Mr. McKim. in force, until from the argu- appearing special- prohibiting Dr. Mc- in abatement. The June 27.

TACITURN.

UNDER TRIED.

THE TIMES.]

16.—[Exclusive there was no police court causing the well known

50c CHILDR HOSE, PAIR Children's fin Plain or mer includes some black, tan or 50c. On speci pair.

Sanf

$3.0

In this rug it is al designs. A rug t 27x58 inches. Re

$32.50 Seam Axminster R

This sale price is th on 9x12 Sanford's se

...appenings of Interest in a Day Up and Down the Pacific Slope

TOURING.

...NTON AT PLACERVILLE.

...ddie Meets Many Business Men of City.

...n to Give Figures on Probable Results.

...ven Counties Have Now Been Visited.

[BY DIRECT WIRE TO THE TIMES.]

PLACERVILLE, June 16.—[Exclusive Dispatch.] Hiram A. Stanton of Los Angeles, one of the candidates for the Republican nomination for Governor, arrived in this city this afternoon with a party of friends after a remarkable automobile ride over the mountains from Carson.

Mr. Stanton left Jackson before noon today, after visiting Sutter Creek, Amador and Eldorado and arrived here at 4 o'clock. Mr. Stanton was met by Mr. Charles Swisler of this city and a number of friends from many parts of this county during the afternoon and tonight he left in his automobile for Auburn.

Mr. Stanton is on a tour of the true Southern California style, young man," said Mr. Stanton, as he grasped the hand of a candidate today. "You are a candidate for Governor to honor me with a visit and you may be sure every Republican vote in this county will be cast for me."

Mr. Stanton refused to give any figures on the election results while here and contented himself with saying that he was content to take his chances with any of the candidates.

Twenty-seventh county I have visited since I started my campaign," he said, "and I could come to you the figures if I cared to, but I have claimed anything yet before going to."

"BLUE SKY" NO ALIMONY.

Bellingham, Wash., Judge Orders Delinquent to Fork Over His Realty.

[BY DIRECT WIRE TO THE TIMES.]

TACOMA, June 16.—[Exclusive Dispatch.] Flat broke and owing $1320 in alimony was the dilemma in which Dewitt Sisson found himself when he appeared before Superior Judge Hardin at Bellingham yesterday to show cause why he had not obeyed instructions given by the court in 1898.

In that year Sisson was ordered to pay his wife $10 per month alimony according to the testimony. He has failed to do so. Sisson stated that he did not pay the alimony because his wife would not let him see his children. The court disposed of the case by ordering Sisson to deed her lots in Port Angelus and pay her $50 by September 12.

Police Ahern states that he will not permit the matter to drop, despite efforts being made by J. J. McKinnon, father of the boy, to have the transaction settled without criminal charges.

L. T. Alee, one of the victims, declared at first that he would see McKinnon prosecuted vigorously, but now he seems unwilling to pay further attention to the matter. According to statements of the police chief, Ahern says that unless Allee takes action against the youth he will put the case in the hands of the District Attorney to bring before the grand jury. He promises not to be severe with the youth, but wants him prosecuted the same as any other offender.

In the event of a conviction Ahern will not oppose probation.

EVICT REMAINING JAPS.

SEATTLE, June 16.—The last three Japanese were driven from the sawmill town of Darrington, in Snohomish county, last night. These three had been permitted to remain to pack up their personal property after the twenty-one others had been evicted several days ago. Last night the three were told that they must depart. No violence was offered.

NATURE'S BULWARK.

SHIPS DELAYED IN ICE PACKS; ONE LOST IN NORTH COUNTRY.

[BY DIRECT WIRE TO THE TIMES.]

TACOMA (Wash.) June 16.—[Exclusive Dispatch.] Thousands of gold seekers Iditarod bound are still aboard ice-hemmed steamships in Bering Sea, unable to land at St. Michael and proceed up the Yukon. Today's messages from Nome and St. Michael, by wireless, land lines and cable, indicate that large steamships have no hope of landing at St. Michael before Tuesday.

The steamship Victoria arrived off Nome Sunday and the steamship Umatilla, eleven days from San Francisco, arrived Monday. Neither vessel can get into the Nome roadstead for the ice is the worst in years. Both the beach and the roadstead for miles out are ice-jammed. The Victoria is discharging Nome freight into barges forced through small leads out to the ship.

Bering Sea around St. Michael remains frozen solid for miles. The bulk of both vessels' cargo is for up-river and must be discharged at St. Michael. Behind the Victoria and Umatilla are the steamships Senator, Edith, Olympia, Tampico, St. Helens, Elihu Thomson and others, all heavily loaded, chiefly for the Iditarod and other Yukon points. Waiting for the St. Michael to break will delay the return of them all.

LOST ON PERILOUS ROUTE.

Gold seekers leaving for the Iditarod via the Upper Yukon will arrive earlier than those aboard the ice-bound steamships. However, this route also has its perils, for the White Pass steamer Casca, Capt. Williams, Master Burrows, pilot, carrying sixty-five first-class and fifty second-class passengers, 160 sacks of mail and fifteen tons of merchandise, struck a rock and sank in Thirty Mile River, twelve miles south of the Hootalinqua, yesterday morning. All mail and passengers were safely removed. The merchandise is probably ruined. Soundings show nine feet of water in the engine room.

A Guggenheim barge being pushed ahead of the steamer, carrying 130 tons of dredge material for the Yukon Gold Company, was not damaged. The steamers Bonanza King and Dawson have gone to the relief of the Casca.

MERRYMAKING.

HANFORD HOLDS JUNE CARNIVAL.

KING AND QUEEN CROWNED IN WOMAN'S CLUBHOUSE.

Fete Is Formally Opened by Them in Railroad Park—Band Concerts, Baby Shows and Confetti Battles Among the Features—Hay Baler Loses Damage Suit.

[SPECIAL CORRESPONDENCE OF THE TIMES.]

HANFORD, June 16.—With elaborate ceremonies in the Woman's Club House last evening, King Edward (Edward Hart) and Queen Anne (Miss Anne Kinspel) were crowned king and queen of the June carnival, which was formally opened by them in Railroad Park tonight. The fête is the second annual event given under the auspices of the Woman's Club and will continue the remainder of the week. Railroad Park has been well decorated for the carnival, and numerous concession booths and place of amusement, where the entertainment is supplied by local talent, line the walks. Band concerts each evening, high dive, bay show and confetti battles are among the features scheduled.

Lee Porter takes nothing in his suit against S. T. Owings and H. F. Rock for $10,000 damages for personal injuries sustained by plaintiff while employed on a hay baler by defendants several months ago. The jury returned a verdict for the defendants yesterday. Defendants were taxed jury fees, amounting to $96. Porter's skull was fractured in the accident, and for five days he hovered between life an death at a local hospital. He alleged that the accident was due to the failure of the defendants to provide safeguards on the machine, and also alleged that his injuries had incapacitated him for manual labor.

CASE CONTINUED.

Upon receipt of word from the Appellate Court at Los Angeles that John H. Dawson's application for a writ of prohibition, restraining the Superior Court of Kings county from trying the municipal election contest instituted against Trustee Dawson by Grant Starkweather, has been denied, Judge Covert of the local court continued the case until next Monday, when it will be called to trial before a judge from some other county, in all probability Mahon of Bakersfield.

The first news of John Bernstein since he disappeared two weeks ago is brought by John Griggs of Fresno, who is here on business. He states that he ate supper with the missing man in Fresno on the Friday evening following the Thursday night he disappeared. Bernstein left letters stating that he intended to commit suicide. This intelligence has revived the hope of his relatives that Bernstein has changed his intention to end his existence and that he will be found alive. A report that Bernstein was seen in the rural regions about Fresno several days after he disappeared is not credited by his relatives.

Bert Barker was acquitted by a jury at Lemoore yesterday of a charge of violating the State game laws by shipping more than the 100 ducks allowed in a single day. Barker and three other market hunters were recently arrested by a deputy commissioner. It has not yet been decided by the prosecution whether the charges against the others will be pressed, in view of Barker's acquittal.

SUMMER CONCERTS.

The series of summer band concerts provided for by municipal appropriation will begin Wednesday evening in Railroad Park. F. H. Griffin will be the director.

The Supervisors have accepted Architect S. T. French's plans for the new County Hospital, to be located west of this city, and are advertising for bids. The structure will be of mission architecture and will cost between $25,000 and $30,000. It will contain about twenty-five rooms and will have modern conveniences.

Following an executive conference of the County Central Committee and rallies Saturday night and Sunday, the Prohibitionists have decided to put a county ticket in the field. At a meeting the last of the week the candidates will be definitely decided upon and their names announced.

The first game of the new Raisin Belt Baseball League will be played in Hanford next Sunday, when the Hanford Regulars will meet the Lemoore Cubs. Jesse Buckles, who left here two months ago to fill his contract with the Lowell (Mass.) club, has secured his release and is returning to Hanford this week. He will be on the mound against Lemoore Sunday.

TWO KILLED IN COLLISION.

Thomas G. Kinney, Member of California Athletic Association, and Unknown Victims in Wreck.

[BY DIRECT WIRE TO THE TIMES.]

TACOMA, June 16.—[Exclusive Dispatch.] As a result of a collision between the Great Northern Limited and four cars loaded with wheat, at Wenatchee last night, two men were killed and the big passenger engine is a wreck.

A young man identified by letters as Thomas G. Kinney, was riding on the "blind baggage." He was shot forward and striking a telegraph pole with his head, was killed instantly. Kinney had a teacher's certificate from South Dakota, and a card indicating that he was a member of the California Athletic Club.

A letter addressed to his mother at St. Terreras, Prince Edward Island, was found. This letter stated that he carried for her a $2000 life insurance policy. Another man stealing a ride on the pilot was crushed in the bent boiler and the remains of the car trucks, his feet hanging down all day today within view of hundreds of sightseers, watching the removal of the wreckage.

TOWN IN FIRE PATH.

Border Forest Tracts Swept by Fierce Flames Along the Yaqui River.

[ASSOCIATED PRESS DAY REPORT.]

NACO (Ariz.) June 16.—The entire mining town of Movarabi, in Sonora, including a ten-stamp mill, has been destroyed by the forest fire that is sweeping the Ojo and Bacoachi Mountains. The miners had a narrow escape for their lives, and had to build back-fires to enable them to flee to Cananea. The fire line now extends for fifty miles. The entire ranch property of John Hohstad, a pioneer American ranchman, has been swept away. Along the Yaqui River near the railroad many panthers, bears and other wild animals have been driven from the forests, and lives of a number of people have been imperiled by the prowling beasts. The property recently sold by the Banco de Sonora to an English syndicate has a fire line of fifteen miles, and 125 men are fighting the flames.

SEATTLE FOR OPEN SHOP.

Notice Posted in All Machine Shops and Foundries Giving Unions Ultimatum.

[ASSOCIATED PRESS NIGHT REPORT.]

SEATTLE, June 16.—The following notice was posted today in all the Seattle machine shops and foundries whose owners are members of the United Metal Trades Association of the Pacific Coast:

"For the protection of our employes and the business upon which they and we depend for our living, we have decided that from today this plant will employ only independent non-union workmen."

Striking machinists have picketed the plants where a strike is on, and are alleged to have threatened non-union men with violence.

SLOPE BRIEFS.

Dies of Lye Poisoning.

SEATTLE, June 16.—Mrs. Ha... Germond, aged 30, died at a hosp... yesterday as a result of lye poisoni... In a fit of despondency last April ... swallowed a quantity of concentra... lye. She was taken to a hospi... where she lingered two months.

Car Injuries Are Fatal.

STOCKTON, June 16.—Mrs. Eli... beth D. Hale, mother in-law of Co... ciliman Robert Inglis of this city, ... at the Emergency Hospital here to... from injuries sustained by being str... by a trolley car last Tuesday ni... She was 77 years of age, and ... one of Stockton's earliest settlers.

Aged Woman Rescued.

SAN FRANCISCO, June 16.—Jum... ing from the ferry boat Piedmont ... day, Mrs. Bridget Gleason, an a... woman of Oakland, was rescued w... difficulty by the crew. She may ...

OBITUARY.

Mrs. Hespa Cottle.

NEW YORK, June 16.—Mrs. He... Cottle, wife of Frank Cottle, a S... Francisco contractor, is dead at ... home here. She was 101 years of a... A year ago she celebrated her 10... birthday by taking her first auto... bile ride. She forthwith became ... enthusiast, and a week later moto... to Boston and back, and enjoyed ... trip hugely. Born in Massachuse... Mrs. Cottle went to California in 1... and lived there until the earthquake ... San Francisco. Her home was burn... and she has lived in New York sin... then.

NEW DEAN OF RADCLIFFE.

BOSTON, June 16.—[Exclusive D... patch.] Miss Mary Coes has been m... dean of Radcliffe College. She ... been identified with Radcliffe Coll... ever since its foundation, and succe... Miss Agnes Irwin, who resigned ... 1909, after serving as dean many yea... As secretary of the college, Miss C... assisted President Le Baron R. Brig... who was acting dean after Miss Irwi... retirement. Miss Coes took her ba... elor degree at Radcliffe in 1897 ... her master's degree there in 1907. ... sides holding the position of secreta... for years, she has been a member ... council, and one of thirty associa... who constitute the corporation of ... college.

'QUAKE SHOCKS IN SPAIN.

MADRID, June 16. — Earthqua... shocks varying in duration from fo... to ten seconds were felt here t... morning and simultaneously at ... meria and Cordova, in Andalusia. ... Almeria a number of houses were da... aged. Additional shocks occurred t... afternoon at Tortosa and Almeria. T... people are in a state of great alar... although no great damage has b... done.

Past Garment Sales Are Small Compared to This

Without fear of contradiction, the biggest garment sales in Los Angeles are held at Hale's. The biggest values are given at Hale's and the lowest prices are quoted at Hale's. Our garments are made and tailored by the best manufacturers in New York. The qualities are absolutely the best consistent with price. We charge nothing for style. We mark our suits and dresses at the same low margin of profit, as we do our muslins and calicoes. The Hale Buying Organization is without a peer west of the Mississippi. They not only demand price concessions, but get them. What better proof can we give you? For today we shaved the prices down below cost. The reason is—we will soon take inventory. If you need a suit, dress or coat buy it here today and you'll save money.

$22.50 Lingerie Dresses $9.90

A large collection of lingerie and linen dresses at less than cost. Lingeries made of fine French lawns, batiste and dimity. Profusely trimmed, in a variety of beautiful styles, with dainty lace and embroidery insertions; yokes of Val. lace, put together with fancy stitching or narrow bands of Cluny, baby Irish or lace braids; long or three-quarter fancy sleeves; high or Dutch necks; Princess and overskirt styles. An endless assortment of linen dresses, trimmed with piping and buttons. Also mercerized poplins, with lace yokes in white, tan and gray. Linens in natural shade, blue, raspberry, wisteria, lemon, rose and gray. Many other styles to select from. Values to $22.50. On special sale today at $9.90.

$25.00 Coats Street or Traveling $9.90

Full length coats of fine English tweeds, diagonals, herringbone cloth and other materials; long rolling collars; made in plain styles, or with velvet and moire; The collection includes the famous Printzess "Dixie" models. Others are tailored with the new circular flounce effect. Shades of blue, brown, gray, small checks, etc.; fashionable tailored garments suitable for the street and traveling; values up to $25.00. Today, your choice for $9.90.

$18.75 Rajah and Pongee Silks . . . $9.90

Handsome rajah and pongee tailored suits; these garments have been, and are going to be all the rage this summer; splendidly tailored suits in the natural shade; black, navy, rose, raspberry, green and gray; coats are lined with fine messaline silk; made with notch or shawl collars; skirts have eleven gores and are full pleated; trimmed with smoked pearl or fancy buttons; values up to $18.75. On special sale today, your choice, for $9.90.

$22.50 Tailored Linen and Wool Suits $9.90

Flax linen and ramie linen tailored suits in white, blue, rose, lavender, tan, navy and the natural shades; also suits of heavy quality white linen; profusely braided with tubular or lamp wick cord; collars and cuffs trimmed with colored linen or in Persian effects, others severely plain. Hand embroidered, soutache or salt water pearl buttons; eleven or thirteen-gored pleated skirts; also all wool plain tailored suits with satin lined coats; roll or flat collars and cuffs; some suits trimmed with silk or satin buttons, cuffs and collar; full pleated skirts; choice of navy, dark and light gray, tan and mixtures; splendidly tailored garments worth up to $22.50. On special sale today, $9.90.

50c CHILDREN'S HOSE, PAIR 17c

Children's fine ribbed cotton hose. Plain or mercerized rib. The lot includes some lace hose. Choice of black, tan or white. Worth 25c to 50c. On special sale today, 17c the pair.

50c EMBROIDERY REMNANTS, EACH 10c

Remnants of swiss, nainsook, muslin and cambric edges, insertions, corset coverings, galoons, bands and allover embroidery. Lengths up to 3 yards. Values up to 50c a yard. On special sale today, the remnant, 10c.

Hale's GOOD GOODS
341-343-345 S. BROADWAY
IN THE HEART OF THE SHOPPING DISTRICT.

New 25c Embroidery 15c

Handsome new embroidery edges, galoons, beadings, flouncing, insertion and corset coverings, made on fine swiss, muslin and cambric. Eyelet, blind and shadow effects in beautiful floral and conventional patterns. Values to 25c a yard. On special sale today 15c.

50c Veils 15c

New face veils in blue, lavender, purple, green and white. One yard long and eighteen inches wide. Made with striped border and chenille dots. Fresh, new goods. Values to 50c. On special sale, Friday, 15c each.

Sanford's Rugs---Biggest Rug Sale This Year

Thursday was a record-breaker. More rugs were sold yesterday than the two largest days in our history, and we sell more rugs than any two stores in this city. In many cases two and three rugs were sold to a customer. Every buyer left saying that they never saw such beautiful rugs at such low prices. The assortments are still complete, as we bought more than a carload. The range of designs remains unbroken. The prices are the lowest that has ever been, or ever will be quoted on these high-grade rugs in Los Angeles. If you were unable to come yesterday, come today, and share the greatest rug values you ever saw.

$20.00 Sanford's Seamless Brussels..... $14.45

Sanford's ten-wire seamless Brussels rugs. An excellent wearing grade in the prettiest and newest 1910 designs. Regular $20.00 value. Priced for this sale at $14.45.

$16.50 Sanford's Ten Wire Brussels Rugs.... $10.50

Sanford's best grade ten-wire Brussels. The wearing quality is very durable. The patterns are the finest Sanford's designers' make. The size, 8¼x10½ feet. The value, $16.50. The price, $10.50.

$3.00 Axminster Rugs $1.95

In this rug it is almost impossible to tell the patterns from the real Oriental designs. A rug that will wear for years. Sanford's Axminster rugs, size 27x58 inches. Regular selling price is $3.00. Priced for this sale, $1.95.

$5 Sanford's Axminster Rugs $3.45

From these rugs you have choice of an endless variety of beautiful floral and Oriental patterns. The wearing quality is excellent. Sanford's Axminster rugs, size 3x6 feet. Regular selling price is $5.00. Priced for this sale at $3.45.

$32.50 Seamless Axminster Rugs.. $23.25

This sale price is the lowest that has ever been quoted on 9x12 Sanford's seamless Axminster rugs. The most

$25.00 Sanford's Axminster Rugs .. $18.25

The designs are copies of the handsomest Oriental patterns. Every rug contains the famous Sanford quality.

$27.50 Sanford's Axminster Rugs .. $19.75

This lot is the largest of all. The patterns are just as elegant as those of the

$4.00 Sample Bathing Suits..... $2.45

Women's sample bathing suits. Made of fine navy or black brilliantine. Neatly trimmed with fancy white braid. Worth $4.00. On special sale today, $2.45.

$3.00 WOMEN'S SWEATERS $2.45

Women's fancy weave wool sweaters, with two pockets; single-breasted style; in Oxford, cardinal and white. Just the thing you need for the evening at the beach or in mountain camps. Worth $3.00. On special sale today, $2.45.

WOMEN'S $1.00 PETTICOATS 79c

Women's petticoats, made of fine quality checked gingham and black sateen, corded flounce; good full skirts, worth $1; on special sale today, 79c.

$1.25 HOUSE DRESSES 98c

Women's house dresses, in navy or black figured effect; also gray; light or dark colors; regular $1.25 value. On special sale today at 98c.

59c 27-in. Sil...

SIXTY-FIRST CONGRESS.

OLLIFICATION IN SIGHT NOW.

other Day May See Rules Agreement.

feat Promised for Alleged "Smothering."

rk-Sherley Rule Likely to Be Adopted.

[ASSOCIATED PRESS NIGHT REPORT.]

WASHINGTON, June 16.—Out of the ee-sided battle line in the House of presentatives which has been grad- ly merging for several days toward mutual ground of conflict over the orm of the rules, there appears to the semblance of an amicable set- ment.

fter a session of the Rules Com- tee lasting most of the day, and sessions of the insurgent Repub- ns, it looked tonight as though to- rrow might evolve a plan upon ich practically parties and factions unite.

he Rules Committee argued, wrote drafted for hours over the Clark- erley resolution which seems to pro- e a way for a member to bring into House a measure being "smoth- d" in committee.

hairman Dalzell and the other gular Republicans of the Rules Com- tee, joined with the Democrats in empting to formulate a rule that uld work out the end desired.

LEADERS IN CONFERENCE.

he fact that the regular wing of the rty exhibited a willingness to join a "reform" movement was generally mmented upon as indicating that a e would be adopted before adjourn- nt and that they had decided it the tter part of valor to join in making rather than to resist.

he regular leaders, including Speak- Cannon, Mr. Payne of New York; . Dalzell of Pennsylvania and Mr. ith of Iowa, were in frequent con- ence over the proposed rule during day. The committee finally ad- rned until tomorrow, when it is ex- cted an agreement will be reached.

t is believed the rule drafted by the mocratic leaders and known as the rk-Sherley rule will be adopted by e Rules Committee practically as iginally drawn in the rooms of Mi- rity Leader Clark.

"INSURGENTS" ARE WAITING.

he "insurgents" assembled in the ice of Representative Lenroot and cussed the sort of rule they would te for. It was the general disposition at they should await the action of e Rules Committee, and nothing de- ive was done. They will meet again morrow afternoon.

t is stated that the dethronement of eaker Cannon was discussed at the surgent" gathering, but that no finite decision on this subject was ached. Many "insurgents" were op- sed to the attempted removal of the eaker, although if the matter is rced on the floor they admitted they ould vote that way.

MAY DELAY ADJOURNMENT.

onservation Bill Presents Tangle in Matter of Senate Thirty-Million Rider.

[ASSOCIATED PRESS NIGHT REPORT.]

WASHINGTON, June 16.—President aft, several Senators and the Repub- an members of the House Ways and ans Committee wrestled today for ore than an hour with the legislative ngle that has arisen in connection ith the conservation bill just pub- shed by the Senate, and which reatens to delay the adjournment of ongress. The Senate put on the bill a rider a provision for the issue $30,000,000 of certificates of indebt- ness to cover the cost of completing rigation projects already under way, planned, in the West.

A bill carrying new legislation in- olving a charge on the treasury can- ot go through the House without ref- rence to committee and being placed n the calendar. Under ordinary cir- umstances the conservation bill car- ying the $30,000,000 appropriation ould not be reported this session. Mr. aft is extremely anxious that both ill pass.

ARMED CRANK AT WHITE HOUSE.

uscular Man Who Tried to See the President Year Ago Again Calls on Same Mission.

[ASSOCIATED PRESS NIGHT REPORT.]

WASHINGTON, June 16.—A muscu- ar man, six feet in height, with black air and heavy black mustache, called t the executive offices of the White ouse today and asked to see the resident. He was recognized as the ame man who visited the executive ansion June 17 of last year, and when rrested at that time had two re- olvers in his possession. Taken into ustody today, he was again found to e armed with a pistol.

The man gave his name as James tricklin, and said he was from Cum- erland, Md. When arrested a year ago tricklin said he came from Arkansas.

The man is being held for observa- ion as to his sanity. He claims that arious persons are persecuting him nd he wants the President to put a top to it.

STEEL CONSPIRACY SCENTED.

HOUSE ASKS FOR INFORMATION.

[ASSOCIATED PRESS NIGHT REPORT.]

WASHINGTON, June 16.—A resolu- ion calling on the Attorney-General or information tending to show a con- piracy in restraint of trade between he Carnegie Steel Company, the Fed- ral Steel Company, the American Tin late Company, the National Tube ompany, the American Bridge ompany, the American Steel and ire Company, the American teel Hoop Company and the United tates Steel Corporation, was passed y the House today, on recommenda- ion of the Committee on Judiciary. The resolution calls for facts tending o show what coal companies, railway ransportation companies, banks and nsurance companies, have conspired with the United States Steel Corpora- ion to increase the cost of iron and teel to consumers.

LAND FOR INDIANS.

FLINT AMENDMENT PASSED.

[BY DIRECT WIRE TO THE TIMES.]

ASHINGTON, June 16.—[Exclusive atch.] The Senate today passed er Flint's amendment to the In- granting to the Bishop of Angeles the right to

HOUSE HAS FLINT BILL.

Senate Votes for Assistant Treasurer of the United States at Los Angeles.

[BY DIRECT WIRE TO THE TIMES.]

WASHINGTON, June 16.—[Exclusive Dispatch.] Senator Flint succeeded late this afternoon in getting his bill providing for an assistant treasurer of the United States at Los Angeles passed and it now goes to the House where vigorous work may possibly get it acted on at this session. Senator Flint has done all he can do with it and its fate rests with the delegation in the House.

UNCLE SAM IS "TALKY."

Census Bureau Report Discloses Prodigious Growth of Country's Telephone Business.

[BY DIRECT WIRE TO THE TIMES.]

WASHINGTON, June 16.—[Exclusive Dispatch.] There were more than 11,000,000,000 conversations by telephone in the United States in 1907, according to estimates in the Census Bureau's report now being printed. This shows that in five years, from 1902 to 1907, the use of the telephone in the United States more than doubled, to be exact, increased 124 per cent., for only 5,000,000,000 conversations were reported in 1902.

This huge increase in the use of telephones was accompanied by an astonishing growth in the telephone industry and the wonderful ramification of telephone wires in every part of the country. The number of miles of telephone wires in use in 1907 was 12,999,369, or more than two and a half times over the 4,900,451 miles strung in 1902.

The number of employés of telephone companies nearly doubled in the five years. The average number of wage-earners in 1902 was 64,682; in 1907, 118,871. Capital stock and funded debt of telephone companies outstanding in 1902 was $348,031,058, while five years later it was $814,616,004, an increase of 134 per cent.

WASHINGTON BRIEFS.

California Postmasters.

WASHINGTON, June 16.—[Exclusive Dispatch.] The following California postmasters have been appointed: M. Claverie, Huron, Fresno County, vice C. E. Berry, resigned; Robert L. Perry, San Miguel, vice R. L. Perry.

Engineer Bill Reported.

WASHINGTON, June 16.—The House bill to increase the engineer corps of the army, which carries a provision which would permit the President to supersede with an army engineer Director F. H. Newell of the Reclamation Service, was reported to the Senate today by the Committee on Military Affairs. A minority report will be filed by Senator Dixon.

Minister to Bolivia Resigns.

WASHINGTON, June 16.—James F. Stutesman of Indiana, United States Minister to Bolivia for the last two years, has tendered his resignation. His resignation is said to be due to the appointment of Fred W. Carpenter to be Minister to Morocco, and the desire to make a place for H. Percival Dodge, former Minister to Morocco.

Moody's Retirement Assured.

WASHINGTON, June 16.—The retirement of Associate Justice Moody of the United States Supreme Court, on full pay, practically was assured today by the action of both the Senate and House Committees of Judiciary in favorably reporting bills introduced yesterday by Senator Lodge and Representative Gillette of Massachusetts.

Railroad Bill Up in Senate Today.

WASHINGTON, June 16.—Consideration of the conference report on the railroad bill, which was begun late today by the Senate, went over until tomorrow at the request of several Democratic Senators. The Senate will meet at 11 o'clock tomorrow, when the bill probably will be passed.

OTHER SIDE.

SUSMAN WANTS TAFT'S EAR, TOO.

ESTRADA'S CONSUL - GENERAL SAYS REBELS ARE STRONG.

He Declares Gracias's Capture Did Not Handicap Fighters, Who Can Hold Bluefields Against Odds Until "Cows Come Home"—All They Need Is Medicine.

[BY DIRECT WIRE TO THE TIMES.]

PORT EADS (La.) June 16.—[Exclusive Dispatch.] The Bluefields steamship Dictator passed up this morning and will dock in New Orleans at 1:30 o'clock a.m. On board is Richard Susman, consul-general of the Estrada provisional government in New Orleans who has been in Bluefields for two weeks in consultation with Estrada and the other revolutionary leaders.

He says he will take the first train out of New Orleans Friday morning to Washington "to confer with representatives of his government" in Washington but it is understood that he bears a special message from Estrada which is designed to offset the appeal which Madriz made to President Taft a few days ago.

He admits the capture of Capt. Gracias by the Madriz forces but says it was unimportant as they maintained a garrison of twenty men there. He says Estrada could hold Bluefields against 10,000 men. He declares that after the last fight there was nothing left of the Madriz army that had been operating against Bluefields.

The appeal to Taft he regards as a last resort. On board are also an American named Reddington who has been fighting with the revolutionists and is on leave of absence and Dr. L. E. Flanagan of Bluefields who has come here to get a quantity of medical supplies.

The casualties in the recent fighting are more numerous than in any previous revolution and the demand for medical supplies has exhausted the stock.

PROMINENT AT WELLESLEY.

San Diego Young Women Have Roles in the Commencement Plays.

[BY DIRECT WIRE TO THE TIMES.]

WELLESLEY (Mass.) June 16.—[Exclusive Dispatch.] Two San Diego girls are figuring in leading male roles in the pretty Wellesley College commencement theatricals. In "The Winter's Tale," given by the Shakespeare Society in Rhododendron Hollow last night, Miss Harriet Marston, '11, was a dashing Lord of Sicilia, Antigonus, the chum of Prince Mamillius. She wore the Sicilian dress with ease and grace, and was one of the most charming characters in the play.

Tomorrow night the senior play will be given outdoors, if pleasant. Miss Bernice Williams of San Diego will be in the role of Jeffrey Rudel, Prince of Blaye, in Rostand's "Princess Faraway." The rehearsal last Monday was a big success and the commencement guests are looking forward to the outdoor performance.

TEACHERS NEAR STARVATION.

Desperate Situation in Vienna Where School Year Is Drawing Near Close.

[BY DIRECT WIRE TO THE TIMES.]

VIENNA, June 16.—[Exclusive Dispatch.] The approaching close of the school year, finds hundreds of provisional and substitute teachers without means of subsistence, and almost confronted by starvation. Of 6400 teachers in Vienna, 600 are in the provisional class, who receive $20 a month, and more than 900 are substitutes who are paid a small sum per day only when actually employed.

Ordinary teachers are paid for the whole year, but others get nothing for holidays, and are frequently reduced to great straits. An agitation is in progress to induce the city council to abolish the present unjust system and make a small provision for young men and women teachers to carry them over holidays.

UP AND DOWN THE VALLEY.

PITH OF THE DAY'S NEWS FROM THE MIDDLE WEST.

CHICAGO, June 16.—[Exclusive Dispatch.] Chicago's versatile climate performed another acrobatic stunt today, and plunged a population that a short time before had been shivering, into soggy, perspiring mid-summer. There is also held out the promise of hotter weather, and no clouds, lake breezes or thunderstorms in prospect. Today's maximum temperature was 88 and the minimum 72 deg. Middle West temperatures:

	Max.	Min.
Alpena	78	58
Bismarck	92	54
Cairo	90	64
Cheyenne	80	50
Cincinnati	88	64
Cleveland	76	60
Concordia	90	64
Davenport	88	54
Denver	80	56
Des Moines	86	64
Detroit	84	66
Devil's Lake	92	56
Dodge City	90	62
Dubuque	88	60
Duluth	88	64
Escanaba	74	62
Grand Rapids	86	60
Green Bay	88	62
Helena	80	54
Huron	90	64
Indianapolis	88	64
Kansas City	94	66
Marquette	86	60
Memphis	86	66
Milwaukee	88	68
Omaha	88	68
St. Louis	86	70
St. Paul	90	64
Sault Ste. Marie	88	50
Springfield, Ill.	88	66
Springfield, Mo.	82	62
Wichita	88	66

MASONS MEET IN ST. JOSEPH.

[ASSOCIATED PRESS NIGHT REPORT.]

ST. JOSEPH (Mo.) June 16.—The thirty-eighth annual session of the Knights of the Red Cross of Constantine opened here today with high Masons in attendance from many parts of the United States.

WOODMEN ASK INQUIRY.

[ASSOCIATED PRESS NIGHT REPORT.]

for the four years from 1906 to 1910.

MRS. DOXEY IN COURT AGAIN.

[ASSOCIATED PRESS NIGHT REPORT.]

ST. LOUIS, June 16.—Mrs. Dora E. Doxey, charged with bigamy because of her alleged marriage to William J. Erder, waived a preliminary hearing in the St. Louis County Court today and was held to the grand jury on a bond of $1500.

NO CHARM IN THIS MUSIC.

[ASSOCIATED PRESS DAY REPORT.]

CHICAGO, June 16.—One hard place in "Glad Stars of the Gloomy Night," a duet for cornet and trombone, was responsible for a scene in Municipal Judge Cottrell's court yesterday when fifteen neighbors of James and Peter Borich, amateur musicians, protested because they were prone to practice fourteen hours at a stretch. James and Peter have been getting ready for a concert to be given next Tuesday. They are down on the programme for a duet. James plays the cornet, and Peter the trombone. On Tuesday they took a day off and determined to learn the concert selection properly. They began at 9 o'clock a.m. and ended at 11 o'clock at night. Mathias Vonesch, who is troubled with insomnia, filed the charges which resulted in a court hearing. The Borichs promised Judge Cottrell faithfully never again to practice fourteen hours a day and the court refused to impose a fine.

JUROR BRINGS HIS TRUNK.

[ASSOCIATED PRESS DAY REPORT.]

CINCINNATI, June 16.—M. J. Keefe told Judge Gorman, in the Common Pleas Court yesterday, he had come prepared to do his whole duty as a juror. Then Keefe went into the corridor and dragged a trunk into the courtroom. "What's that?" asked the court attachés. "My wardrobe," said Keefe, as he took the trunk into the jury room. "Now, I don't care how long school keeps. I am prepared to sit on this case all summer." Keefe is a juror in the case of F. B. Douglas against the Cincinnati and Columbus Traction Company.

WOUNDS DEPUTY.

SAN FRANCISCO, June 16.—While seeking to dispossess Mrs. Hannah Walsh on an attachment today, John Barr, a deputy sheriff, was shot through the jaw by the woman. The shot was fired from a revolver through the panel of a door, inflicting a wound which will not prove fatal.

LOCAL TRAVELERS.

Los Angeles People Who Are Registered at Hotels in Other Cities.

[BY DIRECT WIRE TO THE TIMES.]

NEW YORK, June 16.—[Exclusive Dispatch.] The following Los Angeles people are registered tonight at New York hotels: Bristol, C. Wright; Cumberland, K. F. Lee; Martinique, N. W. Hills; Seville, Miss E. Baker, Mrs. M. Baker, Mrs. F. L. Baker; St. Denis, E. Pedley and wife; Grand Union, H. B. Arnold, R. J. Johnston, Mrs. J. B. Carpenter; Hermitage, C. E. McDowell; Belmont, R. M. Coates. From Santa Barbara: Navarre, G. L. Smith; Grand Union, Mrs. W. A. Lowsley. From Redlands: Martha Washington, Mrs. Wilmot, Miss Wilmot. From Pasadena: Seville, C. P. McAllaster and wife.

IN CHICAGO.

CHICAGO, June 16.—[Exclusive Dispatch.] The following Los Angeles people are registered tonight at Chicago hotels: Congress, H. C. Turner, Dr. L. E. Landone; Great Northern, W. C. Miller, J. M. Graham, W. H. Porterfield; Brevort, E. R. Walker; La Salle, Horace M. Rowman; Lexington, Mr. and Mrs. W. D. Cheney. From Pasadena: Stratford, Fred R. Harris. From Riverside: H. F. Cray.

IN SAN FRANCISCO.

SAN FRANCISCO, June 16.—[Exclusive Dispatch.] The following Los Angeles people are registered tonight at San Francisco hotels: Palace, M. E. Miller, A. Lynet, Mrs. E. F. Eckstrom, Mrs. L. E. Chase, Thomas C. Job, Isidore Cohn, John W. Kempt, Charles T. Off, R. D. Wade, W. P. Cunningham, W. P. Thompson, Frederick Baker, Robert D. Grand, Dr. Charles S. Bentley, Charles W. Corbaley, Fred J. Ephlin; St. Francis, H. R. Krohn, Mrs. E. W. Lawrence, Miss Louise Maison, F. P. Gregson, W. H. Dillman and wife, E. W. Judd.

City Hotels.

Hotel Alhambra

316 No. Broadway

Phone Main 7900

Summer rates. New and absolutely fireproof. Every comfort and convenience, at very moderate rates. Walking distance, overlooking the entire business district. European plan. J. R. HANKLA, Mgr.

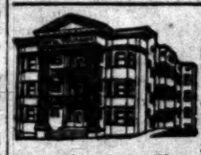

TOURAINE HOTEL.

Single, two or three room apartments. All modern conveniences. Coolest and most homelike house in city. Phone A1863, Main 5761. Anna Schwarz, Prop. and Manager, 447 S. Hope St., Los Angeles.

HOTEL TWAIN

$15½ W. SEVENTH ST.

All modern rooms. 50c per day and up. Outside transient accommodations. Weekly rates. Phones: P5192; Main 3214.

Glen Alpine Springs, Lake Tahoe. Fine weather; good fishing; scenery unexcelled; excellent table. E. H. Coleman, Mgr., Tallac P. O., Lake Tahoe; or Peck-Judah, S. P. or Times Information Bureaus.

City Restaurants.

The Palace Restaurant

Good music, good food, pleasant surroundings.

A. JAHNKE, Prop.

S. E. Corner First and Spring.

Cafe Bristol

One visit will make you a regular patron here. Menu, service, appointments and music unequaled. Entire basement H. W. Heliman Bldg., 4th and Spring

Resorts.

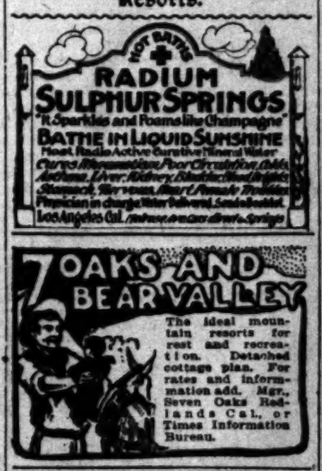

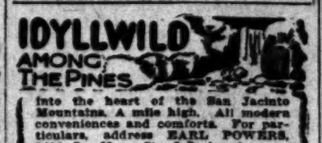

(Under New Management.)

Sulphur Mountain Springs

Hot and Cold Sulphur Baths. Horses. Burros, Trout Fishing, Wondrous Scenery. C. O. Eveland, late of Ozark Little Springs, Hot Springs, Arkansas, has leased this popular resort. Address for terms and literature, SPRINGS P. O., Ventura Co., Cal., or 502 Tajo Block. Phone, A2194. Los Angeles.

Lake Independence

In high Sierra, 16 miles from Truckee. New stage line open June 1st. Unsurpassed trout fishing in lake and stream. Tents for those preferring out-of-door life. No poison oak, no poisonous reptiles. Excursion rates from all parts of State. Information, Times Information Bureau, 531 South Spring St., Peck-Judah or S. P. office, or Miss E. Ward Manager, Hobart Mills P. O., Cal.

Arrowhead Hotel Stage Line

Leave Arrowhead Hotel 9:30 a.m.; Sub-Station, 9:45 a.m. For Skyland, Squirrel Inn, Pinecrest; Tuesdays, Thursdays, Saturdays, leave Pinecrest, 8:30 a.m.; Mondays, Wednesdays, Fridays, connecting with trolley at Sub-Station.

Resorts.

The American Institute of Architects awarded its Gold Medal to Marshall & Fox Architects and Designers of THE BLACKSTONE for following reasons

1st Convenience of arrangement for comfort of guests.
2d Perfectly planned for service.
3d Excellence of exterior treatment.
4th Interior dignity combined with homelikeness.
5th Stay in advance of any other hotel.

THE BLACKSTONE

Chicago

Newest, Latest Michigan Boulevard Hotel

THE most beautifully equipped and homelike hotel in the world.

Single Rooms with Lavatory, $2.50 and up.
Single Rooms with Bath, $3.50 and up.
Large Double Rooms with Bath, (two beds) $5.00 and up.
Parlor, Reception Hall, Bed Room and Bath, $10.00 and up.
Every room is an outside room.
Every bath room has an outside window.

THE restaurants are not excelled by any of the famous eating places of the old world; yet the restaurant prices are no higher than those of any other first-class hotel.

The windows overlook Lake Michigan.

Owners and Managers
The Drake Hotel Co.
Tracy C. Drake, Pres. John B. Drake, Vice-Pres.

HOTEL VIRGINIA LONG BEACH, CALIFORNIA

Delightful Week End Events

Come down this week and see beautiful Hotel Virginia by the sea. We are giving Saturday night dinner to Monday morning breakfast, inclusive, for $7.00 single or $12.00 double, including room with bath; Tennis, Saturday night Ball and Sunday Concert. Sunday dinner served from 12:30 to 2:30; supper from 6:30 to 8:00. The Virginia has its own Country Club and Golf Course. This is a magnificent, absolutely fireproof hotel of 400 rooms. It has beautiful grounds and everything possible is done for the entertainment of guests. Conducted on the American plan; rates reasonable. Los Angeles representative, 553 S. Spring Street.

TROUT! TROUT!! TROUT!!!

The trout season for all kinds of trout opened in Ventura county April the first. The fishing is better than it has ever been before and the limit is easily obtainable, both at our main resort,

Wheeler's Hot Mineral Springs

And at Our

"Wheeler's Cold Springs"

Camp on the Sespe River, which is reached by trail from the Hot Springs—distant nine miles. Saddle horses may be hired for the trip at reasonable rates. The camp is well appointed and in charge of a competent man. At the Hot Springs one has the choice of rooms in the hotel, frame cottages or tent houses. Natural hot mineral water tub and plunge baths. Rates $12.50 to $18 per week, including baths. Take S. P. to Nordhoff, where our stage meets train. For further information ask Peck-Judah Co., 553 So. Spring, Los Angeles. The Times Bureau or write or phone.

Wheeler's Hot Mineral Springs

Nordhoff P. O., Cal.—Ventura County.

GREAT NORTHERN

IT COSTS NO MORE

To go East via San Francisco, Portland and Seattle.

Superb Service, Magnificent Scenery

Resorts.

The Times

Open Daily 9 A. M. to 10 P. M.

and Free Information Bureau 531 S. Spring St.

Advertising Copy and Subscriptions Received

THE TIMES FREE INFORMATION AND RESORT BUREAU is for the commodation and benefit of persons seeking interesting resorts, desirable hotels, and rest, recreation and recuperation at the seashore or the mountains.

Particulars are furnished by competent attendants, and by correspondence, to the general public regarding rates and attractions of all steamship lines, hotels and pleasure and health resorts. Photographic descriptive circulars and transportation literature are kept on hand for distribution and distribution. Times readers can obtain here in a few minutes without the delay incident to writing for it, all the information necessary for a safe and enjoyable journey or vacation. This service is absolutely free.

EL-PIZMO BEACH

HALF WAY BETWEEN LOS ANGELES AND SAN FRANCISCO.

The famous 25-mile automobile drive along the beach. "Pizmo abalones," good fishing, all amusements and accommodations for side visitors. Pizmo Inn and cottages, tent city for housekeeping or camping without danger. No undertow at Pizmo. Bath houses, skating rink, dancing pavilion (maple floor,) tennis and croquet grounds, livery stable, auto repair shop. Hot sulphur springs only two miles. El Pizmo for pleasure and rest. For rates inquire of free information bureau, The Times, Pacific Electric Co. and S.P.R.R. Co. Special railroad rates from all points, or write BEACH RESORT CO., Pizmo, Cal.

$12.50 PER WEEK AND UP AMERICAN

HOTEL HOLLYWO

Situated midway between Los Angeles and the Sea in the famous Santa Monica mountains. Ocean breezes daily. New paved boulevard just completed between Los Angeles. Also fine boulevard between hotel and Santa Monica. Cars direct to ocean. Home Phone 57611; Sunset Hollywood 4.

WEEK END AT

Arrowhead Springs H

Spend your Sunday at beautiful Arrowhead Springs Hotel. Swimming pool. Take the Mud Baths. Drink the hot water. Saturday night. Room and all meals, including dinner Saturday night to Monday morning. $5.00 pays the hotel bill. E. A. POTTER, Manager.

Ye Alpine Tave

Situated on Mt. Lowe. A mile above the sea. American plan. Choice of rooms in hotel or cottages. No consumptives or horses. Telephone Passenger Dept., Pacific Electric Ry., or Times Free Information Bureau, for further information.

Strain's Camp--Mt. Wi

OPEN MAY 28TH

Furnished tents for housekeeping, grocery store, dancing, tennis. Judah, Times Information Bureau or call up Sub. 5—4 blks. Rate fare from Pasadena $5.00 round trip.

GREATER BIMINI BATHS.

Grand Opening Thursday evening, June 16th. Admission Free special features. Free swimming lessons every Tuesday, Thursday, Saturday mornings. New suits, new regulations, great improvements than ever. Prepared to cater to its select patronage. Private parties can now have the plunge exclusively, with daisy dancing floor. Come to the opening Thursday night.

Cold Brook Camp

The most beautiful mountain resort in California. For open air dances, cool nights, magnificent ocean views at Peck-Judah Co., 533 S. Spring St., between 12 and 1 p.m. daily. Grandest scenery, good deer, gray squirrel and wild pigeon hunting, music, dancing, tennis, bowling, etc. On ice cold headwaters North Fork, San Gabriel River. Camp Azusa at 9:45 a.m. daily. Address all bureaus, or Dawson Bros. Azusa.

Camp Rincon,

For trout fishing and a good time. Home comforts. Rates $12.00 per week and up. Camping privileges only. Stage leaves Azusa daily 9:30 a.m. See stereopticon views at 313 S. Spring St. Call up Azusa, Home Phone 4032. Address E. S. Wheeler, manager, Azusa, Cal.

Cliffton Hotel

JUST OPENED. NEW. THOROUGHLY MODERN. High-class. Best location. Rates reasonable. Buffet contains imported and domestic liquors. Garage. Take L. A. and R. Ry. cars to the door. Ocean Park Esplanade

Orchard Camp

Elevation 3500 feet. Camp fronts mountain stream in furnished tents $12.50 per week. Music afternoon and evening. Reduced rates. New Management. We will save you money. L. W. JOHNSTON, PROPS. F1400; Main 3678.

The New Brighton Hotel and Cottages.

Brighton Beach, Terminal Island, Cal. 40 Minutes from Los Angeles by Electric. Everything new. Modern and First-class. Finest Beach on the Coast. Special rates to Families and Those Wishing Rest and Quiet Pleasure. Surf and Still Water Bathing, Boating, Fishing Etc. Very Moderate Rates. C. A. FERRIS, Lessee and Manager. La Casa Grande Hotel, Pasadena. Open All Summer. Booklets of Both Resorts.

Camp Baldy In San Antonio Canyon. Elevation 6000 feet. Opens May 30th. Splendid auto road. For information, address Camp Baldy Co., Upland, Cal., or Peck-Judah Co., 553 South Spring Street, and Times Information Bureau.

HOTEL MARYLAND

and the Beautiful Maryland Bungalows. Open All Year. D. M. LINNARD, Manager. PASADENA, CAL.

HOTEL CASA LOM

Open all the Year. REDLANDS

Santa Anita Canyon. **CARTER'S CAMP** Elevation 3000 feet.

Try out-of-doors life for a day, week or month and get well. Rest, Recreation and Good Things to Eat.

See Information Bureaus or address A. N. Carter, Sierra Madre. Home Phone Red 20. No consumptives.

Camp Curry, Yosemite Now open. Get checker at Peck-Judah cabinets in Spring St., Los Angeles, for low excursion rates to Yosemite, or address CURRY, Camp Curry, Yosemite, or Times Information Bureau.

Oakglen Lodge 5000 feet elevation above troubles. Nine miles from Pasadena. $10 per week. Stereopticon views each noon and full information at Peck-Judah Co., 533 S. Spring or Times Free Information Bureau, 531 So. Spring.

Glen Ranch Resort Now open. Situated in San Gabriel Canyon. Elevation 3500 feet. Get folder from Times Information Bureau. Address all communications to Champion, Prop., Glen Ranch, Cajon, Cal.

Forest Home Now open. A real Mountain Resort in San Bernardino and Grayback Mountains. Reached from Redlands. Folders at Times Free Information Bureau, 531 S. Spring St., Foster's Information Bureau, 607 S. Spring St., and at Sub-Station, or address F. J. CULVER, Forest Home, Cal.

Follows' Camp The oldest established camp in Big Santa Anita Canyon. Good trout fishing. Tents and cottages for accommodations. Rates reasonable. Peck-Judah Co., or Inquire Information Dept., Security Bldg. RALPH M. FOLLOWS, Azusa.

Los Angeles Hotels.

Hotel Victoria formerly the Ocean, on the corner of the Postoffice and Fourth, Los Angeles. Rates $1 per day and upwards. Elegantly furnished rooms, beautifully furnished, with hot and cold water, telephone and reading rooms. Popular priced restaurant in connection. Special weekly rates. New Management. We will save you money. L. W. JOHNSTON, PROPS. F1400; Main 3678.

El Vavra Apartments Completely furnished housekeeping and otherwise. 121 SOUTH EUCLID AVENUE, Pasadena. Phone from Colorado Street. THOMAS STONE, Prop.

ZELDA Apartments What the Alexandria is to Los Angeles. Fourth and Grand. High and Hill Sts. Phones Main 9541; Home 10414. Rates given upon application. Take Angeleno Heights car.

LABOR.

REAK UNION'S BACK, IS CRY

ortland Interests Declar War to End.

r, Grilled, Would Leav Meeting.

ally Promises Protection to Teamsters.

[BY DIRECT WIRE TO THE TIMES.]

PORTLAND, June 16.—[Exclusive Dispatch.] That the present strike of the teamsters in Portland has precipitated a war to the death on the part of the open or the closed shop, was declared today by President M. Banfield at a mass meeting attended by nearly the entire membership of the Employers' Association and by a large number of jobbers and business men. The sentiment was applauded to the echo, and was frequently reasserted by other speakers, notably C. F. Swigert of the Pacific Bridge Company and G. W. Cummings of the North-western Transfer Company.

SHOW NO QUARTER.

"There will be no compromise settlement of this strike," declared Mr. Banfield. "We shall never stop until the Teamsters' Union is thoroughly crushed."

Mayor Simon and the police department came in for such fierce criticism from the Mayor, who was present, attended to leave the meeting. Notwithstanding repeated promises, it was declared, the police had given no protection to non-union drivers until after a mass meeting was called yesterday. "Then," said Mr. Banfield, Mayor issued definite and explicit instructions to his police department that all drivers were protected."

MAYOR HAS TO LINE UP.

After the meeting had cooled somewhat, Mayor Simon assured the employers that he would open the treasury of the city if necessary to give them the protection desired, but he wanted to know what was wanted. It was then agreed that extra policemen should be hired, and that at least one man should be provided for each car in use. The employers then agreed to put back their teams, which had been pulled off.

MEN ARE INJURED.

Attorney Banfield was particularly severe in his criticism in the lack of protection given non-union drivers. He told Mayor Simon that I would back the strike-breakers if we were given proper police protection. He had a meeting and there the employers told that we were not getting protection we needed, and by all means to land the men. The men were fired, in full sight of the striking police, to 200 of them, they were driven by the police, then sent into the mob. If that is not turning them over to the mob, what do you call it? Men have been struck, one man with a brick, another lost teeth, others have gone to bed, and not a single arrest has been made. Do you call that protection?"

OF POLICE HISSED.

Chief of Police Cox interrupted to say that his men had given protection when asked, but was jeered and hissed at.

Order was made exceedingly clear at the meeting, which was representative of many business interests of this city. Afterwards said Mr. Banfield, "We closed shop principle shall prevail here. This strike is going to be fought to a finish. The draymen will put their teams on the streets again tomorrow the same as those which they withdrew yesterday in order to protest against police inactivity.

CHARGED TO UNIONISM.

Police Investigating Costly Fire Which Destroys Plant of Open-Shop Company.

[BY DIRECT WIRE TO THE TIMES.]

PORTLAND, June 16.—[Exclusive Dispatch.] A fire which the police say is incendiary and which they attribute to labor troubles almost destroyed the architectural iron works of Smith-Elcock Company, occupying a block bounded by Butler, South Front, West Twenty-fourth street and Twenty-third Place, early this morning, causing damage estimated at $100,000.

Johanna Alders, a widow, was overcome by smoke in her home and had to be carried to the home of neighbors. The fire spread to the cooperage of C. Belle, causing $1000 damage. Years ago the company's plant was destroyed by fire but was rebuilt. Now the company has been having labor troubles. Two weeks ago the men who went out on strike refused to work after failing to force the company to sign a closed-shop agreement.

The police are investigating, on the charge that the fire was the work of disgruntled employés. The concern employs 200 men. They had worked until midnight, but left the building before the fire occurred.

The fire followed an explosion of oil tanks in the main building, shortly after 1 o'clock.

Police say the fire, which threatened the lives of many persons sleeping in the upper homes in that vicinity, bears all the earmarks of the work of those who, for educational committee.

UNIONITES MERITED JAIL.

Judge Court, Chicago, Holds Punishment of Threatening Pickets Was Deserved.

[BY DIRECT WIRE TO THE TIMES.]

CHICAGO, June 16.—[Exclusive Dispatch.] The Appellate Court today by order of Judge Mack, July 3, 1909, held that John H. Georges H. Lakey and Grassell, members of the Council of Chicago of the Brotherhood of Carpenters and Joiners, guilty of contempt of court, sentenced them to thirty days in the County Jail for violation of an injunction issued in behalf of the Dayton Lumber Company of Dayton and its members. The court found that the "defendants interfere with, hinder and obstruct the business of complainant." Among the things which they were restrained from doing, the court had jurisdiction to grant the injunction and it was therefore proper that while it remained in force the Appellate Court, declared, this hill conspired to do Rs business unless

LABOR.

REAK UNION'S BACK, IS CRY.

Interests Declare War to End.

, Grilled, Would Leave Meeting.

Promises Protection to Teamsters.

[BY DIRECT WIRE TO THE TIMES.]

TLAND, June 16.—[Exclusive ch.] That the present strike of ...sters in Portland has pre- ...d a war to the death on the ... or the closed shop, ...ched today by President M. ...ed at a mass meeting attended ...by the entire membership of ...ers' Association and by a ...ber of jobbers and business ... The sentiment was applauded to ... and was frequently reasserted ... speakers, notably C. F. Swi- ... of the Pacific Bridge Company ... W. Cummings of the North- ... Transfer Company.

SHOW NO QUARTER.

... will be no compromise set- ... of this strike," declared Mr. ... "We shall never stop until ...sters' Union is thoroughly ...

... and the police depart- ... in for such fierce criticism ... Mayor, who was present, ... to leave the meeting. Not- ...ing repeated promises, it was ... the police had given no pro- ... non-union drivers until aft- ... meeting was called yes- ... Then," said Mr. Banfield, ... issued definite and explicit ... to his police department ... all drivers were protected."

... HAS TO LINE UP.

... meeting had cooled some- ...Mayor Simon assured the em- ...but he would open the treas- ... city if necessary to give ... protection desired, but he ... know what was wanted. It ...greed that extra policemen ... hired, and that at least one ...should be provided for each ... cue. The employers then ...ut back their teams, which ... pulled off.

... ARE INJURED.

... Banfield was particularly ... criticism in the lack of ... given non-union drivers. He ...

...Mayor Simon that I would ... the strike-breakers if we ... proper police protection. ...meeting and there the em- ...ed that we were not getting ...en we needed, and by all ... and the men. The men ... in full sight of the strik- ...ers of them, they were ... the police, then sent into ... that is not turning them ... mob, what do you call it? ...have been struck, one man ...alder with a brick, another ...teeth, others have gone to ..., and not a single arrest ...ade. Do you call that po- ...tion?"

... OF POLICE HISSED.

... Police Cox interrupted to ...en had given protection ..., but was jeered and hissed ...

...made exceedingly clear at ..., which was representative ...business interests of this ...wards said Mr. Banfield, ...closed shop principle shall ... This strike is going to ... The draymen will put ... again tomorrow the ... they withdrew yesterday ...against police inactivity.

...RGED TO UNIONISM.

... Investigating Costly ...ich Destroys Plant of ...-Shop Company.

[BY DIRECT WIRE TO THE TIMES.]

...June 16.—[Exclusive Dis- ...ch which the police say ...y and which they at- ...labor troubles almost de- ...architectural iron works of ...Stock Company, occupy- ...founded by Butler, South ...Twenty-fourth street and ...-third Place, early this ...ing damage estimated at ...

... Alders, a widow, was ...t smoke in her home and ...to the home of neighbors. ...spread to the cooperage ..., causing $1000 damage. ...ed the company's plant ...ed by fire but was rebuilt. ...company has been nay- ...troubles. Two weeks ago ...who went out on strike ...work, after failing to force ...to sign a closed-shop ...

...are investigating, on the ...the fire was the work of ...employés. The concern ...ence. They had worked ...night, but left the building ...it occurred.

...followed an explosion of oil ...the building, shortly after ...

...by the fire, which threat- ...ved many persons sleep- ...homes in that vicinity. ...remarks of the work of ...educational committee.

...TES MERITED JAIL.

... Chicago, Holds Pun- ...d Threatening Pickets ...Deserved.

[BY DIRECT WIRE TO THE TIMES.]

...June 16.—[Exclusive Dis- ...Appellate Court today ...order of Judge Mack, ...1908, held that John ...George H. Lakey and ...Council, members of the ...of Chicago of the ...hood of Carpenters and ...guilty of contempt of ...ordered them to thirty ...County Jail for violation ...issued in behalf of ...Lumber Company ...and its members. ...found that the "de- ...fere with, hinder and ...complainant." ...things which they ...from doing. ...jurisdiction to grant ...it was therefore ...while it remained ...Appellate Court. ...bill conspired to ...its business unless

COURT LACKED APPRECIATION.

Poet Draws Six Months After New York Judge Hears Two Lines.

[BY DIRECT WIRE TO THE TIMES.]

NEW YORK, June 16.—[Exclusive Dispatch.] When Luke Nolan, poet, a short, stocky little man, was arraigned before Magistrate Harris in the West Side court yesterday on charges of disorderly conduct and impersonating an officer, he was asked by the court what he did for a living. In reply Nolan drew a begrimed sheet of paper from his pocket on which was scrawled:

"The very best things to live on, I find,
Are lots of fresh air and contentment of mind."

"Hum," remarked the magistrate after perusing this effusion, "I will send you to Blackwell's Island for six months, Nolan; there you will get plenty of fresh air and your contentment of mind is contingent on yourself."

"Thank you," said Nolan with a low bow.

the declaration of strikes, but it picketed the works, intimidating the workmen and patrons of complainant.

"For openly and flagrantly violating that injunction, with knowledge of its existence, appellants were punished. Such punishment was, under the circumstances of this case, a necessity."

FOES WITHOUT.

GERMAN INVASION RUSSIA'S FEAR.

WARLIKE PREPARATIONS MADE IN FINLAND.

Being Without a Fleet, Czar Must Fortify Coast Country to Ward Off Enemy and Incidentally Get Outlet on the Atlantic—All Footing on the Pacific Definitely Lost.

[BY DIRECT WIRE TO THE TIMES.]

ST. PETERSBURG, June 16.—[Exclusive Dispatch.] Many rumors are in circulation respecting the situation in Finland. Every one in this city is startled by the hurry with which 8,000,000 rubles ($4,000,000) has been voted by the Duma to build barracks in that country. It is observed also that great haste is being shown in making the Finnish railway system correspond with that in Russia, which is wide gauge, so that trains from this country can go straight into Finland without change.

The Russian government knows well, it is said, that no armed rising is to be feared in Finland, and that the worst to be expected is passive resistance. Hence, there are various conjectures respecting these warlike steps.

Many are convinced that Finland is being fortified thus and turned into a military camp because the government fears a German invasion. As Russia is without a fleet, say the alarmists, the nation is at Germany's mercy, and not only must fortify the Finnish coast, but in the future must have an outlet on the Atlantic.

An authority on Siberian affairs says that the government is aware that it has lost definitely all footing on the Pacific Coast and is in fear of China and Japan.

Germany's alleged anti-Russian interferences in Persia are cited as an additional reason for the government's adopting the new policy with which it is credited.

UNREST IN KOREA.

Official Changes of Japanese Resident-General and Increase of Officers Cause Fears.

[BY DIRECT WIRE TO THE TIMES.]

TOKIO, June 16.—[Exclusive Dispatch.] Some official changes at the Japanese resident-general in Korea have been made since the appointment of the new resident-general, and further changes, involving a readjustment of official relations, are expected.

Officials in Seoul are perturbed over an imperial ordinance gazetted today authorizing the appointment of colonels, majors and other officers in the Korean Gendarmery for special duties. The move is understood to have been taken in view of forthcoming developments in Korea.

WANTS A LOUD JACKASS.

Waukegan, Ill., Man Who Lives in Bedlam Neighborhood Will Not Be Outdone.

[BY DIRECT WIRE TO THE TIMES.]

CHICAGO, June 16.—[Exclusive Dispatch.] Waukegan is in an unsettled state. A little ripple on the surface today revealed the mighty convulsion that is going on within. The ripple consisted of the following want "ad" which appeared in a Waukegan newspaper:

"Wanted to buy—a Jackass. Two qualifications are necessary. One is a mighty voice. The other perfect docility in the heels. As I now live in "Menagerie Block" I wish to be in the swim. Bring on your jacks any time between 3 and 5 o'clock in the morning, for inspection. E. W. Hutchins, 313 Sheridan Road.

"P. S.—Sealed proposals will be received also for the purchase of a peacock and guinea hen."

The convulsion which this want "ad" indicates is produced by roosters, ducks, dogs, cats, cows and other loud-voiced creatures harbored by Mr. Hutchins's neighbors.

Daniel Morgan, former treasurer of the United States, has given to the Connecticut State library the desk on which Lincoln signed the emancipation proclamation.

Excursion Rates to San Diego Via Santa Fe.

On June 17, 18 and 19, Santa Fe will sell $3 round trip excursion tickets to San Diego. Limit thirty days.

QUICK ACTION.

BUYS HEARSE IN PROCESSION.

DEATH NOT IN WAY OF ZION CITY OVERSEER.

Stops Funeral as It Leaves Tabernacle Because Driver Is Independent and When Latter Refuses to Get Off He Is Persuaded So Well Vehicle Changes Hands.

CHICAGO, June 16.—[Exclusive Dispatch.] Wilbur Glenn Volliva, overseer of Zion City, now owns one hearse. To secure the conveyance of the dead, Volliva interrupted funeral services he was conducting over the body of Oliver C. Pugh, his former deacon, who died in agony Monday night from the effects of a rattlesnake bite, because he refused medical attention, in accordance with his religious beliefs.

Volliva stopped the course of the body to its final resting place, and introduced commercialism into the burial rites, because R. S. Johnson, an independent, therefore his mortal enemy, was driving the hearse. The pallbearers had just borne the coffin out to the waiting hearse when the startling climax came.

Volliva halted the cortege just as it was starting from the tabernacle, and retired to the church again. No independent should drive the body of one of his followers to the cemetery, he declared, and he sent a committee of deacons to point out to Johnson the utter impossibility of his position.

Johnson flatly refused to abdicate. He owned the hearse, he said, therefore he had a right to drive it, and he intended to do so. But Volliva started to talk business with Johnson as soon as he had received the report of his deacons. Johnson was in a receptive mood, and soon had sold his hearse at handsome profit. Then he climbed from the box, and was succeeded by C. A. Suttle, a staunch Volliva.

GRANTS JEWS' APPEAL.

Russian Senate Modifies Expulsion Edict at Instance of Non-Practicing Graduates.

[ASSOCIATED PRESS NIGHT REPORT.]

ST. PETERSBURG, June 16.—The Russian Senate today granted the appeal of the Jewish pharmacists at Moscow who are subject to expulsion from the city, on the ground that they are not practicing actively their profession, and ordered the repeal of the ministerial circular dated July 23, 1909, under the authority of which the provincial authorities recently began to act. The Attorney General stated that pharmaceutical graduates heretofore had ranked as university graduates, and accordingly, enjoyed an uncontrolled right of residence throughout Russia.

PORTERVILLE.

TEACHERS ARE HARD TO FIND.

IN DOMESTIC SCIENCE AND IN MANUAL TRAINING.

Only One Application for Several Good Positions—Creameries Which Supply Los Angeles Are Given Best Rating in State—Redlands Men Buy Raw Land.

[SPECIAL CORRESPONDENCE OF THE TIMES.]

PORTERVILLE, June 15.—At a meeting of the Porterville school board Saturday it was discovered that manual training and domestic science teachers are hard to find. In spite of the fact that it has been duly advertised through the teachers' agencies of the State that there are openings for those classes of teachers in the grammar and high school grades, when the board met to consider applications, there was but one.

According to the law, manual training teachers must be accredited to teach academic branches in the High School as well. For that reason, perhaps, those competent are anything but plentiful.

Porterville's creameries received the highest score of any of the State, as the result of a recent inspection by Inspector Skinkle of the State Agricultural Board. One was given a rating of 98, while a farmers' cooperative institution in the Poplar district obtained 99. One point was deducted from a perfect score because the shipping room was in a slightly-crowded condition. The dairies which supply creameries were also inspected and are said to rank with the very best in California.

Product from both these is sent to Los Angeles, where in a great many cases it is sold direct to consumers. There is more demand for Porterville butter than the creameries can fill. During the past thirty days a record price was paid for butter fat, the farmers getting 32 cents per pound, about 4 cents over the normal for this time of year.

Fred Benninsdorf and A. E. Brock of Redlands Saturday purchased from the Pioneer Land Company 160 acres of raw land, paying $16,000 cash for the same.

They expect to immediately improve the tract, planting it to deciduous fruits, berries and oranges, a selection of these fruits being put out on each ten acres. They claim to have southern people who will locate upon the tracts this fall immediately they are ready for occupancy.

Both said that similar land in southern counties is now being sold for as high as $400 per acre.

Representatives of the Merchants' Exchange of San Francisco are making a survey of the San Joaquin Valley to ascertain, if possible, the reason for the defection of much of their accustomed trade in many lines to the wholesalers of Los Angeles. Within the past few months the merchants of the northern metropolis have been amazed to find that, in spite of higher freight rates, the southern city is making constant gains in trade.

W. L. Collins, who conducted the investigation in the part of the valley which includes Porterville, stated that the reason for the change in this section is not far to seek. He finds that the people are mindful of the work which is being done by southern capitalists and newspapers in colonizing and improving this section. The increase in trade has been a natural result.

Mr. Collins also finds that there is a more or less universal resentment against local governmental conditions in San Francisco, which is having something of an effect upon the trade.

Circulars have been sent through the valley calling attention to the findings of the investigators, and assuring the

the field this week to map the lines to be followed in the construction of the Porterville-Springville Railroad. Inasmuch as a large part of the data secured originally for the defunct Sierra Pacific Railroad is available, the engineers in charge state that the work can be completed in two weeks.

It is definitely stated that actual construction will be started on July 1. The contracts will be conditional upon a completion of the road, ready for operation not later than January 15, 1911.

It is rumored and not denied that the enterprise is financed by the Southern Pacific.

Grasshoppers, poisoned and burned out of the young orange groves, have migrated in great numbers to the Turkish Tobacco ranch north of Lindsay. Already they have damaged young plants. Spraying has not as yet been found effective since violently poisonous mixtures would make the leaf unfit for cigarettes, to which use it is almost exclusively put.

Poison scattered about the ranch in mixtures of glucose and bran, has been used, but thus far with only partial success.

Reports given by various orange growers at a meeting of the Porterville Fruit Growers' Protective League, held Monday, indicate that the fight against the citrus thrips has been effective and that in all probability a single year of effort will entirely rid the orange orchards of this pest.

According to the entomologists who

THE CAUSE OF NEURALGIA

Must Be Understood Before the Disease Can Be Cured So That It Will Stay Cured.

The reason that neuralgia so often recurs after the ordinary treatment is not because it is incurable but because these treatments fail to remove the cause.

Neuralgia has been correctly called the cry of the starved nerves for better blood. Its most common cause is debility. In every case of neuralgia it will be found that the general health is run down and that consequently the nerves are not receiving sufficient nourishment. Cold, dampness and decayed teeth are sometimes indirect causes but only to the extent that the body is unable to resist, owing to its debilitated condition.

Dr. Williams' Pink Pills afford the most effective treatment of neuralgia. They build up the general health and fully nourish the underfed nerves in the only possible way by building up and purifying the blood.

Mrs. Thomas Stott, of No. 211 Jackson street, Redwood City, Cal., who was cured of neuralgia, says:

"Dr. Williams' Pink Pills helped me right away and in a short time completely cured me of neuralgia. I had been suffering for nearly a year from neuralgia in my head. The pains were sharp and cutting and were through my temples and the back of my head. They were worse whenever I was out in the wind or night air. I suffered a great deal and many times I could hardly keep up. I was also troubled occasionally with cramps in the stomach.

"I was led to try Dr. Williams' Pink Pills through reading about them in a newspaper. I found them a great relief and was entirely cured. I now keep them in the house and always recommend them to my friends."

Neuralgia is an unfailing warning that the nervous system is feeble because there is a lack of pure red blood and, therefore, a lack of nourishment to the nerves. This dependence of the nerves upon the blood for their nourishment and health is fully described in our booklet, "Diseases of the Nervous System," which will be sent free upon request. Dr. Williams' Pink Pills have also cured sciatica, St. Vitus' dance, partial paralysis and locomotor ataxia.

Dr. Williams' Pink Pills are sold by all druggists, or will be sent, postpaid, on receipt of price, 50 cents per box; six boxes for $2.50, by the Dr. Williams Medicine Company, Schenectady, N. Y.

Pig 'n Whistle

Trade mark Registered

THE MENU FOR Weddings and Social Functions

correctly finished by a selection of the PROPER confections and French Pastries from the

Pig & Whistle Co.
224 South Broadway

Descriptions and prices given upon request. Out of town orders promptly delivered.

Ask Your Stationer

If your Stationer is a "Koh-I-noor Quality" Stationer, he sells and recommends Koh-I-noor Pencils because he knows.

KOH-I-NOOR Pencils

are the world's STANDARD of Pencil Quality—the best that can be made irrespective of price.

L. & C. Hardtmuth New York

We are direct importers of the famous "Koh-I-Noor" pencils and recommend them to those who want THE BEST. Grimes-Stassforth Stationery Co. 232 and 234 S. Spring St.

The Best Clothes—The Fairest Prices.

Shields & Orr
TAILORS
201-205 Delta Building,
426 South Spring Street.

Sale "As Is" China Friday

ARTHUR LETTS Broadway Department Store
HOME 10571. BDWY. 4944 BROADWAY COR. 4TH. LOS ANGELES.

Women's Shoes 50c Pair

Bargain Friday No. 545

Friday Lace Curtains 50c

Such a collection of summer curtains as is most unusual at 50c pair. Beach cottages as well as city homes can be supplied with this Friday price possible. Included are

Bungalow Nottingham Curtains.....
Ruffled Muslin Curtains.....
Light Weight Madras Curtains.....
Pair 50c

PORCH SCREENS

These are the bamboo porch screens in rich green shades. $1.25, 6x8 Size.....75c $1.75, 8x8 Size.....95c

BUNGALOW NETS 10c

Now marked 12½c and 15c. Select from white, Arabian green and red. You'll need a lot of this quality for summer, so buy it Friday at, yd. 10c.

BEDDING SPECIALS

Three big features from the Bedding Department, worthy of purchasing—
$2.50 Iron Beds
$2.50 Woven Wire Spring
$2.75 Cotton Top Mattress
$2 each

REMNANTS AT HALF

These comprise short but usable lengths of
12½c Swisses
12½c Silkolines
10c Imitation Madras
5c ya

$4.50 9x12 Size Rugs Sanitary Brusseline $3.5

The Rug Department is working itself into the people's confidence more rapidly each day. One way is by offering exceptional bona fide bargains. For Friday here are reversible Brusseline rugs in the 9x12-foot size at a clear $1 saving. Sale price $3.50.

JAP MATTING

Cotton warp; splendid for summer cottages; reds and blues. Friday, yard—third Floor..... 17½c

CARPETING SAMPLES

These are manufacturer's samples representing 65c to 75c wool carpeting; 18x36 inches, each.....

Embroidery Remnants ..... Half

Daintiest of flouncings, bands, edges and insertions may be bought today in good, usable lengths at just half the marked prices. And consider that they were already marked low; ½ to 3 yard remnants. Figure out how many yards needed for summer sewing. Today, just half price.

Dress Nets Friday, Yard .. 10c

Full 42-inch colored dress nets in heavy mesh for linings and dresses. Choice of lavender, wistaria, gray and other colors. Marked 25c. Today, yard, 10c.

75c Chiffon Veils for 50c

These are chiffon hood veils—the best styles for motor wear. Even at 75c they are marked special. Good colors. Today, choice, 50c.

Fancy Belting Ribbon, Yard .. 25c

These are moire ribbons with a gold thread appliqued on. Also white moire with colored dots. Various effects and colors. Yard, 25c.

Stiff Dutch Collars, Ea. ... 2½c

Perhaps you will remember when we offered these at 5c and how they were carried out by eager buyers. This Friday we are going to make an even bigger feature. These are white, with narrow borders in tan, pink or sky. You'll want a half dozen of these today at, each, 2½c.

Fancy Persian Ribbon, Yard .. 29c

Regularly it would cost a great deal more than this to import them. Our buyer experienced the best of good luck and bought them far under value, 6½ inches wide. The most popular Persian effects with gold thread. Marked special at 50c, today, yard, 29c.

Ribbon Remnants Half

Hundreds of remnants in satin and taffeta ribbons. Suitable lengths from ½ to 2 yards. Various widths and colors. Today half price.

Veiling Remnants Half

Every kind of mesh in lengths from ½ to 1 yard. Already marked under value. Today just half these prices, aisle 1.

Features in Drugs & Toilet Goods

10c Hair Brushes, good bristles
10c Combs, men's and women's
12½c Cloth Brushes, large size
10c Talcum, good grade
10c Tooth Powder, Mermaid
Choice 7c

—Front Aisles 5 and

Dress Goods Remnants ..... Half

Count all your dress goods needs which can be filled with lengths from 2 to 7 yards. Splendid wash fabrics at just half the marked prices.

Dress Goods Remnants, Yard ... 49c

A suit manufacturer recently disposed of short lengths of materials worth from $1.50 to $3 yard. We placed them on sale and they created great activity. Friday the remainder of this lot is offered at 49c yard.

5-4 to 2 5-8 yard lengths in plain and fancy materials, today yard, 49c.

Lining Remnants ..... Half

These comprise short lengths of all kinds of linings needed for summer uses. When these first became remnants they were marked low in price—today just half these prices.

Silko Taffeta 19c—In black only. A good light weight lining. Similar to heatherbloom, 36 inches wide.

$6.50 to $8.75 Wanted Tu Dresses, Friday Feature at $4.9

Pretty street and lingerie frocks at $4.95, when they should sell $3.00 and almost $4.00 higher. Just think, these savings when most need tub dresses of linene, ginghams and batiste. Choice styles both lace and braid trimmed. White and colors. A price characteristic of the Broadway. Today—$4.95.

DESMOND'S

Corner Third and Spring Sts.
DOUGLAS BUILDING

IF I COULD CONTINUE THIS $25 SALE indefinitely there would be NO HURRY about your selecting a suit, but although what's left of our ENTIRE LINES of

$40, $35 and $30 Suits

were put into this lot, they won't last long.

Right now is the time, while we're offering you CHOICE of any suit in the bunch for—

$25

They're the best values ON EARTH for the money. There are plain and fancy serges, grays, browns and many other combinations of this season's styles. Don't wait—come today.

ASK TO SEE OUR NEW STRAW AND PANAMA HATS.

¼ Off On Trunks
Nothing Reserved

$2.00 values, Pajamas, today $1.0
50c and 25c values, Men's Fancy Hose, today ..... 2 for 25
50c and 25c values, Wash Ties, today ..... 2 for 25
Ask to see our new line of ties for 25c.

New "Walk-Over"

"THE LEADING MILLINERY HOUSE"

Go to Morro

SPORTING NEWS, LOCAL AND TELEGRAPHIC.

SURE THING.

CKARD DETERMINED TO PULL OFF BIG FIGHT ON DATE SET.

ys He Will Stage Contest in Reno If Driven Out of n Francisco—Will Wait Until Tomorrow for De- ion of Attorney-General and If Injunction Is Issued ill Leave for Nevada Sunday.

[ASSOCIATED PRESS NIGHT REPORT.]

AN FRANCISCO, June 16.—"The fight between Jeffries and Johnson will take place on July 4, as scheduled. If not in San Francisco, then I will pull it off in Reno; but the fight will be on the date set, and I shall keep my promise.

"Once for all, I want to remove all fear that Jeffries and John- will not meet in the ring on July 4. There need be no cancella- of special trains or tickets. Those who intended coming to San ncisco can come as planned and feel assured that they will see fight."

This was the statement made to the Associated Press tonight by Rickard soon after Southern Pacific officials advised the promoter six special fight trains had been canceled during the day.

Rickard was greatly agitated by this information, and also over fact that many others were preparing to cancel or resell fight ts.

Rickard admitted that he did not have the slightest hope of pull- off the fight in San Francisco, and that every day of indecision o where it would take place merely increased his financial loss.

"If the court grants an injunction here, I leave for Reno Sunday ning and will immediately commence the erection of an arena e," he said. "My attorneys have advised me not to buck the Gov- r and Attorney-General, but I have agreed to wait until Sat- y.

"It's a bitter pill to me and a heavy loss, but I'll take my medi- and keep my word to pull off this fight, if it's the last thing I do."

For once Rickard was "fight sick." He did not deny it.

FRANCISCO, June 16.—To all and purposes, the Jeffries- championship battle is a pu- outcast, a social Pariah. It erfectly good fight, except for t that it has no scene of hos- so to speak.

fighters are ready and are faithfully; there is no doubt the gigantic purse, as nearly e money has been stowed in nk; the match has been more advertised and attracted great- rest than in ring history, yet incomplete in one essential—no- nows where it is going to be

it will not be held in San co or elsewhere in California incomplete in one essential de- body knows where it is going fought.

Rickard, promoter of the bat- so certain of this that he has d his intention of suing Gov. and Atty.-Gen. Webb for dam- which he alleges he sustained be- of intervention of State author- stop the fight.

O LEGAL ACTION YET.

no legal steps have been tak- yet against any of those con- Promoter Blot of the Lang- aufman fight, slated for Sat- next, is in no better case. He e published assurances of the y-General that that official e application for an injunction the match tomorrow. Blot a that he does not see how enty-round go can be prevent- states that he will hold it on med time; but his tone lacked ion when he said it.

o the big fight, Webb stated that he would not bother with plication for a temporary re- ng order but would ask for a ent injunction. He expects to is application on file with the ithin a few days. Rickard does end to contest. He said today e would immediately transfer itch to some other State if the uled against him. He did not ith favor on the prospect of a al fight to keep it here.

Gillett, whose letter to the At- General created the greatest portdom has known since Jim defeated John L. Sullivan, ar- rom Sacramento today. He was in defining his position on ot.

ight could be stopped, and would pped, he declared. For the op- his procedure might arouse. not care a hoot, apparently. He much in almost as many

Governor came to San Francisco side over an exposition mass g. As it has been noised around e status of the exposition at gton had much to do with his t order, the sporting writers around to hear anything rela- the battle that might slip out. were disappointed. Not a oncerning it was spoken at the

RK ON ARENA STOPPED.

only real action of the day in fight mix-up was a gloomy or the fight fans. Work was on the construction of the Rickard has said that he was to do this, but the men were tually laid off until today. d had very little to say today. s awaiting developments. If dictions hold good, he will be say what town gets the fight morrow noon. The promoter's has been flooded all day with ls as to where to take his big

Tacoma, Juarez, and several other places have been suggested, and offers of all kinds came during the day.

Rickard said that no discussion of the site for the battle, if not carried through here, had been held between himself and Gleason, but it seems probable that Nevada will get this particular plum. The State laws there are emphatic in permitting fights, and the promoters are tired of interference or threats of interference.

So the situation tonight is just about where it was last night. Nobody knows. Everybody is guessing. Rickard is the only man who has any real inkling of what is going to happen, and Rickard says: "I'll let you know."

EASY MATTER.

JEFF PREPARED TO BREAK CAMP.

TRAINING STAFF ORDERED TO GET READY TO JUMP.

Big Fellow Encouraged by Telegram from Rickard and Continues to Work Serenely—Berger Says Whole Crew Could Move Into Nevada on Single Day's Notice.

[ASSOCIATED PRESS NIGHT REPORT.]

BEN LOMOND, June 16.—With a reassuring telegram from Rickard tucked under his belt, Jim Jeffries kept serenely at work at his training quarters today.

The telegram from the promoter informed the boilermaker that in spite of the present situation the fight will be held in San Francisco or Reno.

Sam Berger, manager for Jeffries, announced tonight that the camp at Ben Lomond is in readiness to be broken at any time, and that trains can be caught from there for Nevada in a single day. Jeffries said he would be ready to move at any time the word arrived, and members of the training staff have been ordered to prepare for a sudden jump.

Berger seems to be of the opinion that Reno will be selected for the site of the fight.

"The matter is now in the hands of the Attorney-General," Berger told Jeffries, "and tomorrow night we will know just what acton he will take toward the fight. If he uses the ordinary channels of the law, there still is a chance in San Francisco."

JEFF WORKS HARD.

Jeffries worked during the morning like a busy farmer in hay time, assaulting the punching bag and romping through several fast handball series.

In the afternoon he slipped out of camp and spent several hours fishing. As a reason for his failure to do any sparring, it was given out that he did not propose to let the visitors from the Johnson camp get a line on his speed or condition.

Mrs. Muirhead, who conducts the resort where Johnson is training, Tom Little and the rest of the party, who were at the Jeffries camp, left this afternoon as soon as it was announced that Jeffries would not box. Jeff has promised Corbett he will put the gloves on with him tomorrow.

Jeff refuses to discuss the Governor's order to stop the fight and seems but little perturbed by the disquieting news. He appeared in excellent spirits this morning, and was ready to talk about anything but the fight situation.

WASHINGTON GOSSIP.

NGRESSMEN EXPRESS VIEWS REGARDING FIGHT AGITATION.

[ASSOCIATED PRESS NIGHT REPORT.]

ASHINGTON, June 16.—A diver- ity of views characterized the ossip in the House today over ect of the Jeffries-Johnson fight on in California on legislation osition recognition.

Bennett of New York, whose tel- to California in protest against ht figured in the cancellation of ent by the Governor, was smil- happy.

Miller of Kansas was one of gned with him.

d not vote for a State or a encouraged a prize fight," said. "I think a State ve the wishes of its peo-

confounding the two events, so did Mr. McKinley, McLachlan and others of the State.

WILL NOT AFFECT EXPO.

"The prize fight will not affect the exposition," Mr. Goldfogle said.

"I would not deny the privilege to any one," Mr. Gaines of West Virginia said, "who would want to witness the fight or the exposition. I don't suppose I will see either."

"I favor New Orleans," Mr. Sims of Tennessee said, "but I would not vote against San Francisco just because it permitted a prize fight."

"I am not a prize fight exponent," Mr. Madden of Illinois said, "but I don't see any connection between a prize fight in 1910 and an exposition in 1915. It would not affect my vote."

NEW PILOT.

DELANEY NOW AT THE HELM.

WILL MANAGE JOHNSON'S BOAT DURING STORM.

Little Stirs Up More Trouble by Attaching Black's New Automobile. Johnson Remains in Good Spirits Despite Many Worries and Works Hard—Gains Two Pounds.

[ASSOCIATED PRESS NIGHT REPORT.]

SAN FRANCISCO, June 16.—Billy Delaney, the veteran trainer and manager of prize fighters, took charge of the Johnson camp today. Delaney arrived from Harbin Springs at noon and went immediately to the ocean beach to join the champion in a conference which was then in session. He declared that he had joined the negro's forces as the result of an understanding reached three weeks ago, when he was in San Francisco.

"Johnson appears to be in fine fettle," said Delaney, after the fighter had gone through his usual workout in the afternoon before a large audience. "From now on I will be at the training camp and superintend Johnson's work. I can say for Johnson that he is ready and willing to fight at any place where the fight may be held.

"I don't know what to think of Governor Gillett's action in stopping the fight. It appears to have been a sudden move on his part, as he has had the last six months in which to take action."

George Little, the champion's former manager, stirred up further trouble in the camp this morning by attaching the champion's new automobile. The attachment is made to secure $2350, alleged to be due Little. When told of Little's action, Johnson became angry. He immediately drove to police headquarters with Tom Flanagan, and was closeted with Chief of Police Martin for more than an hour. After repeated conferences with his associates at the camp and an ineffectual attempt to secure a warrant for Little's arrest, he announced he would defer action regarding the attachment of the automobile until tomorrow.

In spite of the worries of the day, the champion seemed to be in good spirits in the afternoon, and went through his training routine with his usual zest. George Cotton was taken on for four rounds of fast boxing, and Johnson delighted the fans by making sport of his sparring partner. The colored man ran from the gym to his room, where he was weighed. His weight is 215 pounds, a gain of two pounds from yesterday.

MINISTERS TO TURN GUNS ON NEVADA.

[BY DIRECT WIRE TO THE TIMES.]

CINCINNATI, June 16.—[Exclusive Dispatch.] Local ministers say that if the promoters of the Jeffries-Johnson fight wish to hold it in Nevada they will contest its being held there just as hard as they contested the San Francisco fight.

Dr. Adna W. Leonard, pastor of the Walnut Hills Methodist Church, said this afternoon that the ministers are busy with letters to the Governor of Nevada against the fight in this State and that before another week rolls around they will have started the rush of 1,000,000 letters against the affair.

"On next Monday morning we will adopt letters of congratulations to Gov. Gillett and will announce our plans which are now under way to defeat the holding of the horrible repetition of the days of savagery in the nineteenth century," said Dr. Leonard.

HOTEL MEN CONDEMN EFFORTS TO STOP BOUT.

[ASSOCIATED PRESS NIGHT REPORT.]

SAN FRANCISCO, June 16.—At a meeting of the San Francisco Hotel Men's Association, attended by representatives of twenty hotels of this city, late tonight, resolutions were adopted condemning any effort to prevent the Johnson-Jeffries fight.

The resolutions recited that for many years such fights have been permitted in this State without legal intereference, and that it would work a particular hardship to stop the present contest, on account of the enormous number of visitors who would be attracted to this city by it.

The resolutions stated the fight would be as advantageous to the city as a convention, since many of the advance reservations indicated fight followers intended to bring their families with them.

SAN DIEGO STIRRED.

SCHEDULED BOUTS HELD UP.

[BY DIRECT WIRE TO THE TIMES.]

SAN DIEGO, June 16.—[Exclusive Dispatch.] The City Council today revoked a permit to Billy McMahon to hold a boxing bout Friday night, when a twenty-round contest between Montana Kid and Morrie Bloom was scheduled.

The Council also went on record to stop all future boxing contests in this city until a decision is made by the courts regarding the Jeffries-Johnson fight. This drastic action caught McMahon at a time when he is out from $500 to $600 in staging Friday night's show.

McMahon also had arranged to stage Louie Reese and Herb White for twenty rounds July 4. Frank Fields of the Bay City Athletic Club had arranged for Barry and Cameron to box June 24. Superintendent of Police Sebon, who, heretofore has been a fight fan, declares boxing in San Diego is a dead letter.

NEGROES DOWNCAST.

BELIEVE CONTEST IS OFF.

[ASSOCIATED PRESS DAY REPORT.]

CHICAGO, June 16.—In colored circles on the South Side there was keen disappointment last night over the news that Gov. Gillett will not allow the Jeffries-Johnson fight to be held in California.

The colored people are almost united in the belief that Johnson will give Jeffries the first beating of his championship career, and nearly all have been laying by neat little sums to wager on the outcome.

Among them there was a question of doubt as to whether the fight can be staged in Nevada, and the colored folks believe the question will never be settled between the men.

The king-pin of the South Side colored camp was as downcast as the rest, for arrangements had been made for a special train to San Francisco, which was to be known as the "Black Special."

NEVADA SITUATION.

BOUT WITHIN LAW.

[ASSOCIATED PRESS NIGHT REPORT.]

RENO, June 16.—Richard G. Stoddard, Attorney-General of Nevada, today issued the following statement regarding glove contests in Nevada:

"The Legislature having prescribed certain conditions, which, if properly complied with, permit glove contests, it is beyond the functions of any executive officer to prevent such a contest.

"The license is $1000, and when accompanied by a physician's certificate as to the condition of the men, the County Clerk is bound to issue the license. The Legislature made it lawful to conduct glove contests in Nevada, and no power except the Legislature can prevent them."

SLAM, BANG!

FERGUSON TO BATTLE BARRY.

BIG PUGS CARDED TO CLASH FOR TEN ROUNDS.

Both Should Be in Condition After a Training Period of Ten Days. Long Programme of Six Prelims Promises All the Action Demanded by the Bugs.

In putting the light finishing touches on their work yesterday Sandy Ferguson and Jim Barry ended their preparations for their ten-round boxing match this evening at the Naud Junction pavilion, and in their meeting the local fight bugs will have the opportunity to judge whether or not big Sandy is the man he was when he met Sam Langford several years ago.

Both men should be in good condition for they have been training a week or ten days, Barry at Venice, and Ferguson at Doyle's camp. Each man is certainly anxious to win, for a defeat means a long slip down the pugilistic ladder, and neither desires this. Ferguson had easy picking with Jack Burns, and fought Langford a draw, while Barry went thirty-nine rounds with Kaufman. This is about all the information one has to figure on in the scrap tonight, but if they are up to their past performances the battle should be an interesting one.

Six prelims, that are scheduled to precede the main event should furnish all the action necessary, and no fight bug should complain of the lack of variety. Each of these little bouts are to be of four rounds, and the majority of the contestants have not appeared here before. About the only change from the original programme is the substitution of Danny Rooney for Fred Ward in the go with Berryl Hatton, Ward being forced to withdraw several days ago.

The programme is to begin at 8 o'clock, and Charley Eyton is to referee the main event. The bouts are as follows:

Young Doll and Kid Percy, four rounds.

Dick Wilson and Fred Barrett, four rounds.

Battling Chico and Kid Love, four rounds.

Berryl Hatton and Danny Rooney, four rounds.

Steve Harbin and Charlie Beeson, four rounds.

Gene Jourdan and George Russell, four rounds.

Sandy Ferguson and Jim Barry, ten rounds.

BILLY PAPKE SORE.

AFTER POOR KETCHEL.

[BY DIRECT WIRE TO THE TIMES.]

BOSTON, June 16.—[Exclusive Dispatch.] Billy Papke, who is to box Jack Twin Sullivan at the Armory Club next Tuesday night, is on the trail of one Stanley Ketchel. The Illinois thunderbolt is out with a defi to Ketchel to meet him any time or place for charity. Moreover, Papke is willing to come across with $5000 that he can put it over Stanley.

In a telegram sent from Kewanee tonight, Papke says:

"I will leave here for Boston tomorrow to box Jack Twin Sullivan. Will box Ketchel any time or place and bet $5000 I can stop him. Thought I would get Ketchel on my way East, but when he heard I was coming he called off everything and started for the Coast to Abe Attell it with Langford."

TATTERSALS DOOMED.

Famous Fight Pavilion at Chicago Being Torn Down—Scene of Gans-McGovern Fiasco.

[ASSOCIATED PRESS DAY REPORT.]

CHICAGO, June 16.—Tattersals, for years prominent as one of the larger structures of the city, is being torn down. It was erected in 1891, at a cost of $300,000 by the Chicago American Horse Exchange, representing English capital for the greater part, and the purpose was to make it a great horse exchange, similar to Tattersals in London, after which it was named.

This purpose, however, was realized only to a limited extent, and, while in its early days, it was the scene of several horse shows, it subsequently was used for other purposes where a large amount of space was required, including political conventions and

HOT AFTER RENO PERMIT.

Promoters' Representative Seeks License for Double Card.

[BY DIRECT WIRE TO THE TIMES.]

RENO, June 16.—[Exclusive Dispatch.] William McCarney, representing the promoters, arrived in Reno tonight and will endeavor to secure permits tomorrow for both the Ketchel-Langford and Jeffries-Johnson fights. Both are to be held in Reno on July 4, one in the morning and the other in the afternoon.

McCarney is to leave tomorrow evening for San Francisco in company with A. J. Aylesworth, a well-known theatrical manager and chairman of the Business Men's Committee. Aylesworth will place before the promoters the position of Reno people. Three probable sites in Reno were inspected today. The

FEW IN LEAD.

LINES TIGHT ON THE GLIDDEN.

TEN MACHINES REMAIN WITH COVETED PERFECT SCORES.

Premiers Headed for Big Trophy Without Penalization and Carter-car Is in Line for Chicago Cup. Sixteen Already Have Fallen by the Wayside and More May Follow.

[BY DIRECT WIRE TO THE TIMES.]

SHEFFIELD (Ala.) June 16.—[Exclusive Dispatch.] The run of the Glidden tour cars today from Nashville added further to the list of penalties which have sharply reduced the perfect scores in the Glidden and Chicago cup competitions. The rough going from Louisville to Nashville yesterday resulted in a number of penalizations, which were not announced until tonight, and the 119-mile journey today brought forth a number more.

The revised list shows only ten cars out of the total twenty-six competing machines which retain perfect scores. Eight of these are competing for the Glidden cup, and two for the Chicago trophy. The cars which still retain perfect scores are the two Premiers, Chalmers, No. 5; Maxwell, No. 7; Carter car, No. 6; Glide, No. 10; Ohio, No. 11, and Cino, No. 15, in the Glidden, and the Lexington and Maxwell in the Chicago.

The standing of the cars to date as follows: Glidden trophy one, Premier, Ray F. McNamara, 0:2; Premier, Charles L. Baillinger, 0:3; Chalmers, Joe Gardham, 20:4; Chalmers, Joe Matson, 2:5; Chalmers, Bill Boiger, 0:8; Cole, Harry Knight, 121:7; Maxwell, H. E. Wells, 0:8; Carter car, W. C. Mahoney 0:9; Parry, L. M. Dull, 6:10; Glide, Fred Castle, 0:11; Ohio, J. W. Stockard, 0:12; Ohio, Ben Hillock, 115:14; Pennsylvania, Morris O'Donnell, 131:15; Cino, Walter Donnelly, 0. Chicago trophy, 100, McIlne, C. H. Vandervoort, 2:101; Moline, J. A. Wicke, 13:103; Moline, F. G. Salisbury, 2:103; Lexington, J. C. Moore, 0:104; Cole "30," A. L. Martin, 1042:105; Parry, George Neff, 141:106; Falcar, C. F. Vansicklet, 67:107; Maxwell, J. Illingsworth, 0:108; Carter car, Ray Lands, 109; Carter car, F. R. Pendleton, not reported: 110 Lexington, E. O. Hays, 4:111; Westcott, C. C. Bevington, 13.

Gravesend Results.

GRAVESEND, June 16.—Today's summary:

About six furlongs: Follie Levy won, Horace E. second, John A. Munro third; time, 1:10 4-5.

One and one-eighth miles: Ardri won, Black Mate second, St. Joseph third; time, 1:57 1-5.

One and one-sixteenth miles: Reycoup won, Far West second, Wise Matinez third; time, 1:49 2-5.

One and one-eighth miles: Beaucop won, Far West second, Wise Mason third; time, 1:55 2-5.

About six furlongs: Blue Mouse won, Hectagon second, Syzygy third; time, 1:12.

One and one-sixteenth miles: Shawnee won, Henry Munroe second, Master Lismore third; time, 1:52 3-5.

Goodyear Rain Coat Co.

210 South Broadway
Bet. City Hall and Second Street

Coat Bargains

TODAY AND SATURDAY

That Will Rivet Your Attention

Prices that will create a tremendous sensation. Our enormous stock of High-Grade Coats for Men and Women marked at quick clearance prices. An event important enough in value-giving to command the unstinted patronage of every thinking man and woman. Hundreds of extraordinary bargains—only one item mentioned here. Come to the store today or Saturday and buy that coat, when the opportunity is ripe.

Remainder of Pongee Coats

Values up to $65

There's only about thirty of these beautiful coats left—and the one you want, no matter if it is marked $35.00, $35.00 or $65.00, pay $15 and it is yours. Made of Shantung pongee and cloth of gold; full length; embroidered and plain collars.

$15.00

$1.00 Traveling Cases

Rubber Lined Cretonne Traveling Cases; compartments for toilet articles. Sold everywhere at $1.00. Special at..... 45c

If You're Going to Buy Garden Hose

Buy the Best and Pay the Least—Buy "Goodyear" Hose!

25 feet best quality Garden Hose, with nozzle and other attachments. Friday and Saturday. Complete. $2.25

Watch For

Licensed Motor Car Dealers Association.

Apperson and Reo — LEON T. SHETTLER, 633 S. Grand Ave. Main 7034

Autocar — M. S. BULKLEY & CO., 1310-12 S. Grand Ave. Home 22299

Buick — HOWARD AUTO COMPANY, 1144 South Olive St. Main 6777

Cadillac — DON LEE, 1218 South Main St. Main 8440

Columbia — BIRELEY & YOUNG, 1231 South Main St. Bdwy. 1475.

Detroit & Columbus — ELECTRIC [illegible] Co., 150 S. Union St. Bdwy. 5378

Elmore and Stearns — ELMORE MOTOR CAR COMPANY, 742 South Olive St. Bdwy. 5234

Franklin — R. C. HAMLIN, Twelfth and Olive Sts. Main 404

Glide — SHAFER-GOODE MOTOR CO., N. W. Cor. 10th and Olive. Bdwy. 1831.

Jackson — CHARLES H. THOMPSON, 1012-14 South Main St. Bdwy. 1947

Knox — HERBERT T. BROWN MOTOR CO., 1136 South Main St. Main 7859

Locomobile — Los Angeles Motor Car Co., Pico and Hill Sts. Main 8514

Lozier — NASH & FENIMORE, Tenth and Olive Sts. Bdwy. 1784

Maxwell — MAXWELL-BRISCOE-LOS ANGELES CO., 1321 South Main St. Bdwy. 4089

Mercer — MERCER AUTO COMPANY, 818 W. Tenth St. Home F3869

Mitchell — GREER-ROBBINS COMPANY, 1501 South Main St. Bdwy. 5410

Matheson-Overland — Renton Motor Co., 1230 South Main St. Main 1085

Oldsmobile — Rapid Power Wagon—Gasoline, WOOLWINE MOTOR CAR CO., 1122-26 So. Olive St. Bdwy. 4792

Packard-Chalmers — HUDSON-WESTERN MOTOR CO., 727 S. Olive St. Main 3199

Palmer-Singer & Simplex — Golden State Motor Co., 1120 S. Olive St. Bdwy. 1111

Peerless — EVERITT 30, H. O. HARRISON COMPANY, 1214 South Main St. Bdwy. 4288

Pierce-Arrow — W. E. BUSH, 1227-9 South Main St. Bdwy. 4881

Pope-Hartford — Wm. R. Ruess Automobile Co., 1028 South Main St. Main 7278

Premier — PREMIER MOTOR CAR CO., 1127 S. Olive St. Main 679

Pullman — MILLER & WILLIAMS, 1140 South Olive St. Bdwy. 2907

Regal-Corbin — BIG FOUR AUTOMOBILE COMPANY, 1017-19 South Olive St. Home F2651

Stevens Duryea — Eastern Motor Car Co., 825-827 South Olive St. Main 2965

Stoddard-Dayton — BAKER ELECTRIC, STODDARD-DAYTON MOTOR CO., 10th and Olive Sts. Bdwy. 2953

Studebaker — E. M. F. 30, FLANDERS 20, LORD MOTOR CAR CO., 1032 South Olive St. Main 8470

Thomas & Moline — Wilson & Bodley, 842 South Olive St. Main 2191

Winton — W. D. HOWARD MOTOR CAR CO., 1238 S. Flower St. Bdwy. 4180

The Bootery — SMART SHOES FOR MEN, 432 Broadway

Colonial Copper Extraction Co. — NEW LA[illegible] MINING

HIGH CLASS.

...T HEAVES ...NE HIT GAME.

...Single Made Off Him ...s Scratchy Kind.

...Also Bats in Four of Six ...Vernon Runs.

...Touched Up in Every ...Inning But One.

...0; Portland, 0.
...ries by Brashear and Lindsay ...ching back in their regular ...es yesterday in the sixth in- ...Hitt missed by an eyelash ...honor of pitching a no-hit ...inst the Beavers. Just why ...game is better than one of ...is hard to guess, and about ...reason is that some of the ...to see such an occurrence. ...the first man up in the ...ner and, as but one of the ...had reached first base prior ...time, Speas probably thought ...do something desperate in ...to beat Hitt. As he was ...man to bat in the inning, the ...fielders were playing back in ...their places and, to their sur- ...swung on the ball hard and ...down in front of the pitch- ...went over Hitt's head. ...batted is from the short field ...to scoop it, but failed and ...ball toward first base. ...the only hit the Portlands ...nine innings and it is not ...about, for, with a man ...would doubtless have been ...d.
...only to look at the score ...a remarkable game Hitt ...first eight men to face ...outs and the ninth was ...the fourth and fifth in- ...men were retired in or- ...in the sixth Speas made ...but got no farther, for ...stealing second. In the ...walked Rapps and Fish- ...reached third. Hetling ...in the eighth, but was ...out on a double play, ...man in the ninth were ...but two men and it was ...of long fly balls either ...fielders got but six balls ...around like posts the ...of the afternoon.
...and out Seaton but this ...ished all around the lot. ...are one warmed up sev- ...was not needed for ...ing championship ball ...need of wasting two ...to beat him.
...hing to score in the ...the locals really started ...when Coy opened with ...to right. Burrell beat ...infield single, which ...filled, and then Seaton ...by soaking Lindsay ...The fans greeted Hitt ...he stepped to the plate ...ed with a bouncing ...over Seaton's head. ...Olsen tried ...fell down in touching ...ball rolled into center ...Burrell scored. Speas ...the elusive pill and ...at third and caught ...
...with one out, Coy and ...walked and each ad- ...on Lindsay's single ...scored on Hogan's ...play and Hitt again ...scoring Burrell with ...single. Coy was ...eighth, advanced on ...and scored on Lind- ...Lindsay ran to ...throw-in of the ball ...Coy's safe swat to ...
...only shows that Hitt ...with a one-hit game, ...of it by batting in ...

PORTLAND.	AB.	R.	BH.	SB.	PO.	A.	E.
[illegible]	4	0	1	0	1	0	0
[illegible]	3	0	1	0	1	4	0
[illegible]	3	0	1	0	2	1	0
[illegible]	3	0	1	0	12	0	0
[illegible]	3	0	0	0	1	4	0
[illegible]	3	0	0	0	2	1	0
[illegible]	3	0	0	0	0	2	0
[illegible]	2	0	0	0	0	0	0
[illegible]	1	0	0	0	0	0	0
Totals	27	0	4	0	24	12	0

...BY INNINGS.
1 2 3 4 5 6 7 8 9
...0 0 0 0 0 0 0 0 0—0
...0 0 0 0 0 0 2 0 x—2

SUMMARY.
Two-base hits—[illegible], Speas.
Sacrifice hits—[illegible], Hitt, Lindsay.
Stolen bases—Speas, Lindsay.
Left on bases—Portland, 4; Los Angeles, 5.
Struck out—By Hitt, 1; by [illegible], 3.
Bases on balls—Off Hitt, 1; off [illegible], 1.
Hit by pitcher—By Hitt, Hogan.
Time of game—1h. 30m.
Umpire—Finney.

SOMETHING NEW.

NAGLE SKINS SEALS EASILY.

STRIKES THEM OUT WHEN THEY BECOME DANGEROUS.

Berry Drives Out a Home Run Over the Left Fence for the Only Tally the Champions Secure—Stewart Heaves High-Class Game, But Fails to Stop Howard.

[BY DIRECT WIRE TO THE TIMES.]

SAN FRANCISCO, June 16.—[Exclusive Dispatch.] The Seals and Angels served up a gilt edge brand of baseball at Freeman's Park today, victory resting with the southerners after a nip and tuck contest by a score of 2 to 1.

Undaunted by his enforced retreat from the box the previous day, Nagle occupied the mound for Dillon and he kept the locals guessing all the time. The only Seal to circle the sacks was Berry, who introduced the ball to the nethermost side of the fence in the fifth inning. On two occasions Nagle was confronted with a man on third with only one out, and took no chances of any miscues by proceeding to strike the next two batsmen out. Backed by steady support and occasionally sensational fielding, the Angels twirler deserved to win the contest.

Stewart, the opposing slabster for the champions, also pitched good ball and was treated with respect by the Looloo batsmen, Howard and Dillon being the only ones to show any liking for his offerings. Howard was in a particularly happy mood with the willow, rapping the ball safely three times at critical stages, and sharing with Nagle the honors of victory.

The crowd, which was of the usual Thursday proportions, showed a decided leaning towards the southerners, due no doubt to the interesting argument that the Seals are giving the Oaks for supremacy. There was, however, a small coterie of loyal Seal fans present who made their presence felt and loud voices were heard in the ninth when the champions looked to have a chance to get on level terms.

The first three innings passed without noteworthy incidents save for perfect fielding and the batters' inability to solve the problems worked out by the rival slabsters. After two of the Angels had gone by the board in the fourth, Howard rapped out a two bagger at express rate through Tennant's station and Dillon was given free transportation, but Murphy was not equal to the occasion.

In the Seals' half of the same inning Vitt smote the pellet hard in Bernard's direction and the Angel center fielder tried to convert it into a fly but just failed to reach it, and the ball rolled harmlessly to the fence while Vitt continued unhampered to the third corner. Then Nagle took a brace and retired the side without even a flutter of excitement. Mohler pop-flied to Bernard and Bodie and Tennant each cut three slices off the air.

Berry, the first man up in the Seals' half of the fifth inning, made a home run over the left field fence, but none of his confreres emulated his example in tagging the pan, although McArdle reached the half-way house with a stinging drive to left.

The southerners got busy in the next frame. After Daley had lifted one to Bodie, Bernard singled and Howard laid down a perfect bunt in the direction of third base, and Dillon duplicated the feat with an emphasis on the word perfect, Bernard scored on Murphy's sacrifice fly.

The Seals made a bold bid for the plate in the sixth. With Vitt down, Delmas to Dillon, Mohler singled past the third sack and reached Roth's corner, when Bodie double-sacked to center field. Tennant was not, however, equal to the occasion, popping out to Delmas, while Berry was retired, Nagle to Dillon.

The game was won in the first half of the eighth session after the crowd had satisfied itself with prospects of an extra inning battle. With two gone, Howard reached first on a hot drive to Tennant, who could be pardoned for failing to gather, as the ball was traveling at Barney Oldfield's customary speed. Dillon hit one of the ad signs on the right field fence and Howard had ample time to tage the plate for the winning run.

The Seals made a Herculean effort to get on even terms in the ninth. Berry opening the inning with a single to left. Shaw walked, and Melchoir sacrificing both runners along, but Nagle at this stage realized the seriousness of the situation and promptly struck out the next two men that faced him.

The score:

LOS ANGELES.

	AB.	R.	BH.	SB.	PO.	A.	E.
Daley, rf	4	0	0	0	2	0	0
Bernard, cf	3	1	1	0	4	0	0
Howard, 2b	4	1	1	0	2	1	0
Dillon, 1b	3	0	1	1	9	1	0
Murphy, lf	3	0	0	0	1	0	0
Roth, 3b	4	0	0	0	1	1	0
Delmas, ss	4	0	0	0	2	3	0
Waring, c	4	0	1	0	4	2	0
Nagle, p	3	0	0	0	1	2	0
Totals	32	2	1	1	27	10	0

SAN FRANCISCO.

	AB.	R.	BH.	SB.	PO.	A.	E.
Vitt, ss	4	0	1	0	1	2	0
Mohler, 2b	4	0	1	0	4	1	0
Bodie, lf	3	0	1	0	2	0	0
Tennant, 1b	4	0	0	0	13	0	0
Berry, c	4	1	2	0	3	1	0
Shaw, cf	3	0	0	0	3	0	0
Melchoir, rf	3	0	0	0	4	0	0
McArdle, ss	3	0	1	0	0	2	0
Stewart, p	3	0	0	0	0	4	0
Henley, x	1	0	0	0	0	0	0
Totals	31	1	6	0	27	12	0

x—Henley batted for Stewart in ninth inning.

SCORE BY INNINGS.
1 2 3 4 5 6 7 8 9
Los Angeles ..... 0 0 0 0 0 1 0 1 0—2
Base hits ..... 1 0 0 1 1 2 0 2 0—7
San Francisco ..... 0 0 0 0 1 0 0 0 1—1
Base hits ..... 0 0 0 1 2 2 0 0 1—4

SUMMARY
Sacrifice fly—Murphy.
Home run—Berry.
Three-base hit—Vitt.
Two-base hits—Howard, McArdle, Dillon, Bodie.
Sacrifice hit—Melchoir.
First base on balls—Off Nagle, 4; off Stewart, 2.
Struck out—By Nagle, 7; by Stewart, 3.
Time of game—1h. 40m.
Umpire—Hildebrand.

NATIONAL LEAGUE.

CINCY WHITEWASHED.

[ASSOCIATED PRESS NIGHT REPORT.]

PHILADELPHIA, June 16.—Philadelphia shut out Cincinnati today, 10 to 0. The home team hit Beebe and Doyle hard. Manager Dooin and Ewing and Moran. Umpires, Klem and Kane.

AMERICAN LEAGUE.

KOESTNER SHOWS WELL.

[ASSOCIATED PRESS NIGHT REPORT.]

CLEVELAND, June 16.—Cleveland defeated New York, 5 to 3, today. Koestner made his first American League appearance and kept the hits scattered. While Quinn was trying to stop a line drive off Lajoie's bat, his left arm was bruised and he was forced to retire. Score:
Cleveland, 5; hits, 7; errors, 0.
New York, 3; hits, 7; errors, 2.
Batteries—Koestner and Easterly; Quinn, Hughes and Sweeney.

COOMBS TOO STRONG.

[ASSOCIATED PRESS NIGHT REPORT.]

CHICAGO, June 16.—Coombs held Chicago to one scratch hit today, and Philadelphia won, 2 to 1. Score:
Chicago, 1; hits, 1; errors, 3.
Philadelphia, 2; hits, 6; errors, 2.
Batteries—Young, Scott and Payne; Coombs and Donahue.

DETROIT'S REVENGE.

[ASSOCIATED PRESS NIGHT REPORT.]

DETROIT, June 16.—Boston played a ragged field game today and the locals hit both Arellanes and Barberich hard, winning 12 to 3. Home runs by Stanage and Arellanes, each coming with two men on bases, featured. Score:
Boston, 3; hits, 8; errors, 2.
Detroit, 12; hits, 15; errors, 3.
Batteries—Arellanes, Barberich and Carrigan; Killian and Stanage.

SENATORS CLIMBING.

[ASSOCIATED PRESS NIGHT REPORT.]

ST. LOUIS, June 16.—Washington defeated St. Louis today, 6 to 2. The visitors outplayed the locals. Score:
St. Louis, 2; hits, 9; errors, 4.
Washington, 6; hits, 7; errors, 0.
Batteries — Bailey, Gilligan and Stephens; Reisling and Street.

SOX GIVE UP HOME.

LEASED BY SEMI-PRO TEAM.

[ASSOCIATED PRESS DAY REPORT.]

CHICAGO, June 16.—The American League baseball park at Thirty-ninth street and Wentworth avenue, the home of the White Sox for the last ten years, is to become a way station on the semi-professional circuit next year, a lease for a term of years having been signed by John M. Schorling, owner of the Auburn Park franchise in the Chicago Baseball League.

Schorling plans to open his new plant next spring, the present park remaining in the possession of the American League until November.

MINOR LEAGUES.

EASTERN LEAGUE.

Rochester, 9; Buffalo, 2.
Baltimore, 1; Montreal, 2.

SOUTHERN LEAGUE.

Mobile, 2; Birmingham, 0.
Chattanooga, 0; Atlanta, 1.

At St. Joseph: St. Joseph, 0; Denver, 4.

AMERICAN ASSOCIATION.

At St. Paul—Indianapolis, 4; St. Paul, 3.
At Milwaukee — Columbus, 2; Milwaukee, 3 (ten innings.)
At Kansas City — Toledo, 4; Kansas City, 3.
At Minneapolis—Louisville, 3; Minneapolis, 9.
At Topeka: Topeka, 1; Wichita, 5.
At Lincoln: Lincoln, 3; Omaha, 0.
At Des Moines: Des Moines, 4; Sioux City, 10.

College Game Postponed.

NEW YORK, June 16.—The Yale-Princeton game was postponed on account of rain. It will be played tomorrow at 3:30 o'clock p.m., at American League Park.

POLO DATES CHANGED.

International Championship Matches Are Moved Ahead Several Days.

[ASSOCIATED PRESS DAY REPORT.]

NEW YORK, June 16.—Dates for the international polo match have not yet been agreed upon by the American and British associations. It is likely the contests will take place late in August, however.

August 24 was the date at first set for the opening game, but this conflicts with the date for finals in the lawn tennis tournament at Newport. So many of those interested in polo are also interested in tennis that a change in the arrangement was regarded as advisable.

HIGH-CLASS WORK.

LOS ANGELES WINS HONORS.

Local Country Club Captures Golf Trophy.

W. Frederickson Makes Score of One Up on Par.

Card of Low Man on Team Is Close to Bogey.

Los Angeles again won honors yesterday from the entire country, for eight golfers of the Los Angeles Country Club made the lowest score of sixty-two clubs playing in various cities of the United States in the annual Tom Morris Memorial trophy. This is a piece of silver plate presented by Peter Dawson of Glasgow, Scotland, in memory of the birthday of Tom Morris, the "grand old man" of golf.

William Frederickson,
crack local expert, who showed his class yesterday by finishing 1 up in the Morris trophy golf contest.

The trophy was won last year by the Denver Country Club, with a score of 16 down on par and the prize must be won five times to become the property of any club.

The local team consisted of the eight following players: W. Frederickson, J. A. Jevne, George Schneider, A. H. Braly, J. W. Wilson, W. W. Butler, W. B. Walton and N. Macbeth, and the success of the team is due to the unusually good playing of each man. Willie Frederickson finished with a score of 1 up on par or 4 up on bogey, and these figures illustrate to any golfer the high class game he played.

While Freddie's work was practically perfect, his team mates did almost as well, for the scores show that Wilson and Walton were square with bogey, and Braly was 1 up on bogey. Macbeth, Butler and Jevne were not far behind. The total score of 34 down on par is extraordinarily good, inasmuch as the famous Oakmont club of Pittsburgh, of which E. M. Byers is a member, finished with 41 down, Byers being 3 up on par.

The scores of the local men were as follows: W. Frederickson, 1 up; A. H. Braly, 3 down; W. B. Walton, 4 down; N. Macbeth, 5 down; W. W. Butler and J. A. Jevne, 6 down, and George Schneider, 7 down. This shows that Schnieder, while the low man on the team of eight, was but 3 down on bogey.

The Annandale club had no such good luck, for it finished with a total of 62 down, the scores being as follows: Hugo Johnson and Elmer R. Williams, 4 down; C. F. Byington, 6 down; W. H. Cornett, 8 down; Geo. T. Cline and J. V. Eliot, 9 down; M. L. Blaithwalte, 10 down and E. N. Wright, 12 down.

SCORES OF OTHER CLUBS.

Following were the scores of the Chicago clubs:

Exmoor: Walter E. Egan, 75, 2 down; H. Chandler Egan, 78, 5 down; R. F. Munday, 78, 5 down; H. A. Towner, 78, 4 down; E. P. Cobb, 78, 5 down; W. B. Fitch, 79, 6 down; W. Bradshaw Egan, 81, 8 down; W. M. Plant, 86, 12 down. Total, 47 down.

Jackson Park, 54 down; Skokie, 57 down; Midlothian, 59 down; Glenview, 78 down; Windsor, 81 down; South Shore, 91 down; Beverley, 96 down; La Grange, 97 down; Ridgemoor, 113 down.

The Oakmont Country Golf Club team of Pittsburgh, in the Tom Morris memorial match today, turned in a score of 41 holes down on par. E. M. Byers was 3 up.

The team of the Denver Country Club finished 42 down on par of 76 in the play for the Tom Morris memorial trophy today.

The Rock Island Arsenal golf team, in the Morris memorial match today, turned in a score of 73 holes down on par.

The Normandie Golf Club, in the Tom Morris trophy match today, finished 64 holes down on par of 74.

Match play was held at the Detroit Golf Club and the Detroit Country Club links, in the Tom Morris memorial match. The former club turned in a score of 64 holes down on par with G. A. Miller 1 up. The Country Club's score was 72 holes down on par.

waukee turned in a score of 118 down on par.

The Nashville Golf and Country Club finished 82 down on par.

The Happy Hollow Club of Omaha turned in a score of 112 down, today.

The La Cross Country Club's score was 76 down on par.

The Northland Country Club of Duluth finished 84 down on par.

The Arlington Country Club of Columbus, O., turned in a score of 57 down.

In the Tom Morris golf competition today, the Milwaukee Country Club returned a score of 62 down on par. The Blue Mound Country Club's score was 84 down.

The Country Club of Omaha in the Tom Morris memorial match today turned in a score of 78 down on par.

The Des Moines Golf and Country Club finished 65 down on par in the Tom Morris memorial competition.

The Waverly Golf Club of Portland in the Tom Morris memorial match, today turned in a score of 91 down on par. Par is 78.

The Memphis Country Club team in the Tom Morris memorial match, today turned in 42 down.

The Inverness Golf Club of Toledo, in the Tom Morris memorial match, today, turned in a score of 81 down.

VICHY CELESTINS
Natural Alkaline Water
A delightful table water with highly medicinal qualities
...sk your Physician
Owned by and bottled under the direct control of the French Government
Not Genuine without the word CELESTINS

A Sad Mistake
—Is the idea that pure Havana cigars must be heavy and strong. The finest Havana tobacco is exquisitely mild and sweet—luxuriously satisfying. Nor is this to be found always in the Imported cigar. But—at half the "Imported" price—because we save cigar-duty—you get none but the finest in
Van Dyck
"Quality" Cigars
3 - for - 25c and Upward
M. A. GUNST & CO.—"The House of Staples" Distributors

Bargains in Second-Hand Autos
1 Rambler 5-passenger ..... $ 500
1 Rambler Delivery 750
1 4-cylinder 5-passenger 400
1 6-cylinder car 1100
W. K. COWAN, 1140 S. Hope Street.

Marlborough Preparatory School
636 West Adams Street
Between Chester Place and Figueroa st. Conveyance with teacher will be provided when necessary.
For Girls Under Fourteen.
Careful home training, constant advancement, irrespective of grade limit.
Physical development a specialty. Grounds adapted to freedom of outdoor life.
Telephones West 7314 and 22209.
MISS LINDLEY, Principal.

Marlborough School for Girls
865 West 23rd Street
Fall term begins Sept. 27th. Certificate admits to colleges. Pupils under 14 not received.
References from school last attended absolutely necessary if applicant is unknown to the principals.
Monthly lectures in French, with stereopticon, by Mons. Jacquard Auclair of the French Alliance.
Catalogues sent on application.
Miss Wiltshire will be at school until August 1st and after Sept. 14th every afternoon from 2 to 4.
MRS. GEORGE A. CASWELL, Principal.
MISS GRACE WILTSHIRE, Associate Principal.

Cumnock School of Expression
Summer Term
Six Weeks—Opening July 5
Reading, Expression, Shakespeare, Dramatic Art, Voice and Physical Training.
Dr. Richard Burton of the University of Minnesota will give a special course on "Modern English Drama."
Course of Readings by Mrs. Grigg, director, and Katherine Wisner McCluskey of Evanston.
Send for Catalogue
1500 South Figueroa St.

SUMMER CAMP
For boys. At the beach, Corona Del Mar. Fishing, boating, bathing, tennis. Competent instructors always in charge. Tutoring, if needed. Crew rowing. Illustrated circular and terms. Address Manager, 229 N. Union Ave., Los Angeles, Cal. Main 6234.

Kenyon's Polytechnic Business College
1929 So. Grand Ave.
Half-day Summer School. Special rates.

Los Angeles Business College
417 W. 5th. Inc. 1890. Both Phones. Superior in Every Way. Get Rates.

California School for Boys
Boarding and Day. 1743-52 Lovelace Ave. SUMMER SESSION opens June 15th. Home 23672. N. WILLIAM BRICK, M.A., Prin.

MISS DE LAGUNA AND MISS VANCE'S SCHOOL FOR GIRLS.
THE WESTLAKE SCHOOL.
Accredited to leading colleges. 616 South Alvarado street.

THE MARYLAND SCHOOL
720 BEACON ST. Summer Term opens June 27th. Day and boarding. Individual instruction. Phones 52355; Main 369. F. A. BARR, Prin.

Times Directory of Automobiles and Accessories.

Amplex Formerly American Simplex and Atlas. Two-cycle Cars. Also Couple Gear Gas-Electric Trucks. SEKINS MOTOR CAR CO., W. O. Williams, Mgr. 1026 So. Olive F3638; Main 1091.

Auburn "THE MOST FOR THE MONEY." Repairing of "Tourist" cars and manufacturing of parts a specialty. W. J. BURT MOTOR CAR CO., 10th and Main.

Auto Supplies Automotor Equipment Co., ELEVENTH AND MAIN. Home F5344. Sunset Main 7...

Babcock Electric Noted for its long life battery, speed, perfect control and climbing ability. 1844 South Figueroa.

Demot DEMOT CARS HAVE ARRIVED! WE CAN MAKE IMMEDIATE DELIVERY. A POWERFUL, RUNABOUT WITH MAGNETO FOR $850 F.O.B. LOS ANGELES. LAKE STEAMER CO., 804 S. OLIVE ST. AGENTS WANTED. F5...

Empire Tires Wear Longest—Our Peerless Tube is without rival. Likewise our Tire Preserver is the ... article of its kind ever put on the market. $5... $5.75. Other sizes proportional. Empire Tire & Rubber Co., 1213 S. Main. Phones F 1912; Main ...

Firestone Tires For strength and durability Firestone Tire & Rubber Co., 967 S. Main St. Phones—Main 5170. F4...

Ford and Velie STANDARD MOTOR CAR CO. Twelfth and Olive Streets. F4826. Broadway 3...

Goodyear RAINCOAT CO. Headquarters for AUTO COATS, CAPS AND GLOVES. 210 South Broadway.

Goodyear Tires Everything in All Kinds of Ti... W. D. Newerf Rubber C... 949-951 SOUTH MAIN STREE...

Great Western 1910 Models Now Here. H. O. VOGEL. F4353—Broadway 3830. 1130-1132 S. Olive.

Hupmobile 20-H.P.; Bosch Magneto. $850 F.O.B. Los Angeles. Licensed under Selden Patent. TRI-STATE AU... MOBILE & SUPPLY CO., 600-604 So. Olive St. M. C. NASON, Gen. Mgr. Sub-agents wanted — Cal., Arizona, New Mex...

Kissel Kar "ASK ABOUT KISSEL SERVICE." THE KISSEL AUTOMOBILE C... 1246 So. Flower St. F2637.

Kline Kar GLENN D. EDMONDS MOTOR CAR CO. F2501. 1215 S. Flower. The Kar of Klass.

Lexington BURKHARD-CRIPPEN MOTOR CAR CO. Pico and Grand Ave. F4568. Broadway 3...

Mansfield Tires The Auto Tire of Quality. Guaranteed 3500 miles. The Mansfield Rubber Co. F5596 1040 S. Main.

Marathon Guaranteed for Life. CONSOLIDATED MOTOR SALES CO., (Inc.) Western Distributors. 1216-18 So. Olive. Home F5604, Broadway 4103.

Marmon & Cole IMMEDIATE DELIVERIES. Wade Motor Sales Co., 1136 S. Olive.

Moon PETREL AND SCHACHT. 3 Cars of unquestioned merit. Southern California distributors, WILLIAMS AUTOMOBILE CO., 1201-1205 S. Main. Phone A1162.

Pennsylvania THEY ARE HERE—1911 MODELS—JUST ARRIVED. DO NOT FAIL TO SEE THEM. 1144 S. Hope St. VAIL MOTOR CAR C... Call F 5047 or Main 3450 and we will be pleased to give you further information.

R & L Electrics "THE PERFECT CONTROL." R. & L. ELECTRIC AUTO CO., 2114 W. 7th St., opp. Westlake Park. Phones—83026, Temple 194.

Waverley Electrics Highest efficiency shaft driven electric. Salesroom 316 S. Olive st. Phones—10379; Main 6125. Garage and charging station 1070 Washington st. Phone 72850, W... 4817. W. A. EVANS, Agent.

White Any make of car repaired or garaged. Open Day and Night. PACIFIC MOTOR CAR AND AVIATION CO. 1215-31 South Flower Street. Main 8880. Home 60...

Warren-Detroit and Firestone-Columbus Cars. California Automobile Co. 950-952 S. Main St.

WELCH MOTOR CAR AGENCY. I. L. BLINN, J. J. KINEHAN. Southern California Agents. 1248-48 So. Flower St.

Schools and Colleges.

The Brownsberger
Short course in bookkeeping, shorthand and typewriting for the summer.
953-5-7 W. Seventh St.
Both Phones.
Special course for pupils who fail to make grades in public schools. Special teachers from Grammar and High Schools for grade work.
Call and make arrangements.
F. Brownsberger, President.

FOR SALE
The good will and materials of a private kindergarten and primary school established nearly nine years, and always profitable. Will lease, but prefer to sell the property—bungalow and 50-foot lot—at a bargain, or easy terms as owner is going East. Address MISS MARIAN GREENE, 421 W. Adams.

Business College
The Isaac Woodbury
Fifth Floor Hamburger Bldg., Los Angeles; 100 feet above street noise and dust. Oldest and foremost in the Southwest. Enter any time. Apply for Catalog—24th YEAR. F 1850, Main 2305. Elevator entrance 320 W. 8th, same as library.

YALE SCHOOL
T. J. ADAMS, B.A. (Yale) Head Master. Boarding and Day School for Young Men and Boys. Fits for any college. Fine Gymnasium. Summer Session and Camp. Illustrated Catalogue. Main 6336. 209 N. Union Ave., Los Angeles, Cal.

Girls' Collegiate Sch...
Casa de Rosas
Adams and Hoover Streets
Upper School
Miss Parsons and Miss Dennen, Prins.
Lower School
949 W. Adams Street
Opposite Casa de Rosas
Miss Thomas and Miss Mosgrove, prin...

OKLAHOMA.

DGE RAPS GOV. HASKELL.

s That Guthrie Is Still the State Capital.

Chief Executive He Is Amenable to Court.

oval Question Will Now o to Higher Officials.

OCIATED PRESS NIGHT REPORT.]

OKLAHOMA CITY (Okla.) ne 16.—Gov. Haskell tonight ued a proclamation declaring e capital location bill carried d officially declares Oklahoma ity to have received the great- number of votes. The loca- on bill carried by a majority 33,000.

THRIE (Okla.) June 16.—Judge A. uston, in the County District here today, overruled the de- filed by Gov. Haskell to the on of County Attorney Hepburn, had asked for an injunction pre- ng the removal of the capital Guthrie to Oklahoma City. .-Gen. West was given leave to n exception. The temporary in- ion issued last Monday was con- in force until further order. court held that the enabling as valid in imposing the condi- that the capital should remain in ie until 1913; that the court had iction over the person of the rnor in matters where he had no tion; and that the County At- y had the power to file applica- for an injunction.

decision differed from Atty.- West on all points.

attempt to remove the capital klahoma City will now come rely before the State Supreme t. Atty.-Gen. West will apply to higher court for a writ of prohi- to set aside the orders of the ict Court.

. Haskell, in his demurrer, took position that, as chief executive, was not amenable to the State ts. In his decision, Judge Hus- denying the contentions put forth he demurrer, says:

am of the opinion that Congress ot, without the consent of the , impose upon a State any con- n which would affect its sover- y or place it at a footing not l to the original States.

ut this is not a question of 'im- 'on' or 'imposing terms.' It is a tion of contract or compact, h means the same. Congress, by enabling act, imposed nothing; it posed many things. It proposed perfect toleration of religious iment should be secured; that l marriages be prohibited, and, the temporary capital of the e should remain at Guthrie until 1913. None of these provisions any force or effect until accept- by the new State. The people had power to accept or reject them, having accepted them, they are d thereby just the same, and to same extent as any individual, oration or municipality having power to contract is bound.

GORE GETS MORE MONEY.

[ASSOCIATED PRESS DAY REPORT.]

ASHINGTON, June 16.—Indorsing location of the capital of Okla- a at Oklahoma City, Senator Gore y obtained favorable action by the ate on a bill increasing from $350,- to $450,000 the limit on the cost he public building in that city. e Oklahoma Senator presented a orable report on the bill from the mittee on House, Buildings and unds soon after the Senate con- ed.

STILL AT IT.

ANNY MAHER HAS GREAT DAY.

OTS FOUR WINNERS AND A SECOND AT ASCOT.

e Gold Cup, Feature Race Over ng Course, Taken by Bayardo ith Vanderbilt's Seasick II, Sec- d—"Skeets" Martin Captures Pre- ier Honors in Fifth Race.

ASSOCIATED PRESS NIGHT REPORT.]

SCOT HEATH (Eng.) June 16.— ny Maher, the American jockey has scored more than a thousand esses in English turf, had a re- kable run of victories today. He ted horses that won in four races finished second in another event. Skeets" Martin, another American ey, captured premier honors in fifth race.

he Gold Cup, the feature of to- 's racing here, was captured by Mr. ie's Bayardo, ridden by Maher. K. Vanderbilt's Seasick II was ond, and J. Lowry's Bachelor's ble, third. There were thirteen ters.

he gold cup, with a value of 500 vereigns, with $500 sovereigns in ie added, was offered for 3-year- and upward. The distance is two and a half. Mr. Vanderbilt's ick II and M. A. Aument's Aveu brought over from Paris to com-

he all-aged stakes of five sover- s each with 500 sovereigns added, 2-year-olds and up, distance six longs, was won by H. P. Whitney's rcastle II. Lawrency was second Nevoniise third. Only three ses ran.

ayardo won easily, leading by lengths at the finish. Sir Mar- owned by Louis Winans and rid- by "Skeets" Martin, was no-

SALT LAKE RESULTS.

ALBION H. MAKES SPRINT.

OCIATED PRESS NIGHT REPORT.]

T LAKE CITY, June 16.—The of Albion H. in the third event much surprise. Edward Gay- Denver, today announced a days' meeting in connection Colorado State Fair, and (Fisher,) won; Bill Eaton, 109 (Battiste,) second; Harry Stanhope, 109 (Page,) third; time, 1:15.

Six furlongs, selling: Albion H., 105 (Kent,) won; Emma G., 106 (Vosper,) second; Bonnie Prince Charlie, 107 (Battiste,) third; time, 1:28 4-5.

Five and one-half furlongs, selling: Early Tide, 116 (D. Boland,) won; Arionette, 105 (Imes,) second; Balronia, 109 (Kent,) third; time, 1:08.

Six furlongs, selling: May Sutton, 111 (Shriner,) won; Gossiper II, 111 (Vandusen,) second; Nebraska Lass, 111 (Imes,) third; time, 1:15 2-5.

Mile and a sixteenth, selling: Duchess of Montebello, 105 (Kent,) won; Nebulosus, 102 (Wrispen,) second; Coppers, 107 (E. Smith,) third; time, 1:49.

TODAY'S ENTRIES.

Entries for tomorrow:

Five furlongs, selling: J. M. Stokes, Good Intent, Flying, Good Money, 100; Luke McCoy, 103; *Ybor, 104; Silver Leaf, Yellow Foot, 109; Unmasked, Dr. Sherman, Dorian Prince, 111.

Six furlongs, selling, 3-year-olds and up: Tugboat, Will Morris, 103; Special Delivery, 109; Senator Barrett, Warner Griswell, Tillinghast, Wildwood Bill, Ocean Shore, Meltoncloth, Copperfield, 109; Governor Shoupe, Sibari, 112.

Six and one-half furlongs, selling: Miss Picnic, *Silver Grain, Coonskin, Electrowan, 101; New Capital, Sea Green, Tom O'Malley, 103; Patterson, Pilain, 106; Biased, 112.

One mile, purse, 3-year-olds and up: Melissa, 101; Minte, 103; Sylvia, Follie L, 105; Sir John, 106; Round and Round, Kaiserhoff, Whidden, 107; Roalta, 110.

Five and one-half furlongs, selling, 3-year-olds and up: Sixteen, 98; Sainford, 96; Sairs, 103; Billy Myer, Hidden Hand, Bill Mayhem, Swagerlator, 105; Bannonica, 103; Minnie Bright, 106; Grace G, Clarinnis, 107; Burning Bush, 109.

Six furlongs, 3-year-olds and upwards, selling: Goodship, 101; Flora Riley, 102; Kiddy Lee, 103; Frieze, 105; Dr. Mayer, French Cook, 107; Yama, 113; Buckthorne, 110.

*Apprentice allowance.

LATONIA RESULTS.

MANY CLOSE FINISHES.

[ASSOCIATED PRESS NIGHT REPORT.]

LATONIA, June 16.—There were plenty of close finishes at Latonia today, and a card that promised little in the first place, gave the spectators plenty of thrills. The third race had been expected to finish one of the good contests of the day and it fulfilled expectations. Results:

Four and one-half furlongs: Mary Day won, H. R. Brandt second, Embellish third; time, 0:54 1-5.

Six furlongs: Rice Grain won, White Eagle second, Mazor third; time, 1:14 1-5.

Six furlongs: Alice George won, Barnesdale second, Merrick third; time, 1:12 3-5.

Five furlongs: Governor Gray won, Labold second, Jack Denman third; time, 1:00 2-5.

One and one-eighth miles: Charles F. Grainger won, Gilvedear second, Solicitor third; time, 1:52 3-5.

Mile and an eighth: Quagga won, Nannette second, Wolferton third; time, 1:53.

FITZHERBERT WITHDRAWN.

WILL NOT START IN SUBURBAN.

[ASSOCIATED PRESS DAY REPORT.]

NEW YORK, June 16.—Fitzherbert will not start in the Suburban handicap tomorrow, and the keenly-anticipated meeting with James R. Keene's Ballot and possibly Maskette must be deferred. It was announced today that S. C. Hildreth had withdrawn his horse because of a slight cough contracted after winning the Brooklyn handicap.

King James will carry the Hildreth colors in the Suburban, and Ballot will probably go to the post favorite, with Fitzherbert out of the way.

STANDING OF THE CLUBS.

NATIONAL LEAGUE.

	Played.	Won.	Lost.	P.c.
Chicago	46	30	16	.652
New York	43	29	19	.674
Cincinnati	44	24	21	.533
Pittsburgh	44	22	22	.500
St. Louis	45	21	24	.438
Brooklyn	46	20	26	.435
Philadelphia	44	19	25	.432
Boston	40	19	21	.397

AMERICAN LEAGUE.

	Played.	Won.	Lost.	P.c.
Philadelphia	46	31	15	.674
New York	44	29	15	.659
Detroit	52	33	19	.635
Boston	46	24	22	.522
Cleveland	42	18	24	.429
Washington	50	22	28	.440
Chicago	44	17	27	.386
St. Louis	46	10	36	.217

PACIFIC COAST LEAGUE.

	Played.	Won.	Lost.	P.c.
Portland	67	38	29	.567
Oakland	77	43	34	.558
San Francisco	76	42	34	.552
Vernon	74	40	34	.541
Los Angeles	78	35	43	.449
Sacramento	72	24	48	.333

WESTERN LEAGUE.

	Played.	Won.	Lost.	P.c.
Denver	61	30	21	.588
Wichita	50	29	21	.580
Sioux City	50	27	23	.540
Lincoln	49	24	25	.490
Omaha	50	24	26	.480
Des Moines	52	23	29	.442
St. Joseph	46	20	26	.435
Topeka	45	19	26	.422

AMERICAN ASSOCIATION.

	Played.	Won.	Lost.	P.c.
Minneapolis	54	36	18	.667
St. Paul	52	33	19	.604
Toledo	55	33	22	.600
Indianapolis	54	28	26	.519
Kansas City	48	20	28	.417
Columbus	53	22	31	.415
Louisville	55	20	35	.364
Milwaukee	51	19	32	.373

EASTERN LEAGUE.

	Played.	Won.	Lost.	P.c.
Rochester	44	27	17	.614
Toronto	47	28	19	.596
Newark	49	29	20	.592
Providence	47	27	20	.574
Baltimore	46	22	24	.478
Jersey City	43	18	25	.419
Buffalo	40	16	24	.400
Montreal	40	15	25	.375

SOUTHERN LEAGUE.

	Played.	Won.	Lost.	P.c.
Montgomery	56	31	25	.554
Atlanta	53	25	24	.547
New Orleans	53	31	27	.534
Nashville	43	28	25	.528
Chattanooga	43	23	25	.479
Birmingham	52	26	26	.500
Memphis	45	25	20	.485
Mobile	58	21	37	.362

COW TRIES TO DROWN YOUNG.

Unnatural Colorado Jersey Bears Twins Which Will Be Raised by Hand.

[ASSOCIATED PRESS DAY REPORT.]

DENVER, June 16.—An attempt at double murder, which will never claim the attention of the courts, was reported here yesterday by State Dairy Commissioner Robert L. Cochran, who says that he was just able to prevent the drowning of a newly arrived pair of twins by their mother, at his ranch near here, yesterday.

There will be no prosecution because the would-be murderess is a cow, the dean of a herd of fifty fine Jerseys that roam the Cochran pasture.

According to Mr. Cochran, he noticed the old cow standing in the middle of a small pond, while beside her there struggled in the water a dark object, which she was trying to push beneath the surface.

Wading out to investigate, Cochran discovered that the object of the cow's interest was a newly born calf, which he rescued, and brought to the ranch house.

Soon after, the cow broke through the fence of the corral in which she had been confined, after being driven from the pond, and made her way once

ACTUAL RESULTS.

SEVEN LINEMEN OUT OF JOBS.

After Two Weeks of Union Squirting.

Arizona Telephone Lines to Raise Wages.

Want Men Who Can Deliver the Goods.

[SPECIAL CORRESPONDENCE OF THE TIMES.]

TUCSON (Ariz.) June 15.—E. Powelson, coast organizer of the International Brotherhood of Electrical Workers, after declination of an ultimatum presented by him yesterday to the Consolidated Telephone Company, ordered a strike of the company's linemen, trouble men and electrical workers generally. Following his orders, four men walked out of their employment here and three in the Globe office. The organizer is reported to have claimed a defection of twenty-five in all the company's offices throughout the Territory, but the company's head office here has no such information. At Phoenix the linemen have remained at work without exception.

Powelson has been here for two weeks on his task of organizing the linemen out of their jobs. He has had several conferences with Manager C. W. Hinchcliffe of the Consolidated company, demanding that he sign an agreement to employ none save union men and that he keep inviolate a number of rules prescribed by the organization. The manager courteously refused to discriminate between competent workmen on account of union affiliation. The strikers claim a grievance in the assertion that the wages of night men are on a par with day workers. Mr. Hinchcliffe meets this with an announcement, made some time ago, that on July 1 the wages of linemen would be raised to $3.75 a day; equal to the highest paid for such work on the coast.

ARIZONA NEWS NOTES.

A new tariff sheet has just been put into effect for Arizona express business, materially lower from Eastern points, but unchanged to and from the Pacific Coast. The attention of the Arizona Railway Commission is to be invited to the fact that Phoenix has been given in the new card an advantage of 50 cents per 100 pounds under the Tucson rate.

Reports from the great forest fire in the Catalinas tell that the flames have spread, but they are being checked at lower points on the mountains, where the brush and timber are thinner. A second fire of serious proportions is reported to have started farther north, near Oracle, necessitating a division of the force of linemen now fighting under direction of the forest supervisor.

While being hoisted from the bottom of a deep well, twenty miles south of Tucson, Dolores Lopez lost his hold on the rope and fell seventy feet to the bottom, being instantly killed, though the drop was into deep mud.

Several months ago the Mexican authorities arrested L. B. Fleischer, head of a large clothing manufactory at Nogales, Sonora, on a charge of extensive smuggling of material across the border from the United States. He has not been kept in jail, but has been under close guard pending the date of trial. It is now reported that he has escaped and that he has crossed the line, for asylum in an eastern city. He is said to have plied his guards with drink.

W. C. Greene, late manager of the great Greene mining enterprises in Northern Mexico, now turned farmer, at the head of the Santa Cruz Land and Reservoir Company, west of Tucson, has 5000 acres planted to grain, 2000 to beans and 2000 to sorghum, all said to be flourishing.

Over at Clifton is an odd political condition, in that the city officials are holding over a term because they had forgotten to hold a municipal election when the time for it came around, May 23. No objection has been heard, however, save from the officials who would like release from their public cares.

Tucson's City Council seems to be in earnest in its desire to install a commission plan of government in this city and has appointed a special committee to consider the idea.

A scheme is on foot looking toward the consolidation of the whole of Pima county with the city of Tucson, not especially for census purposes, but for economy of government. Frankly speaking, 90 per cent. of the county's taxes are paid by Tucson, a condition that has been true since the segregation of Santa Cruz county, with its large town of Nogales. The remaining 10 per cent. of the taxes mainly come from mines, especially from those around Silver Bell. It is proposed, also, that the city and county join in the erection of a Courthouse that may serve as well as a City Hall.

A number of Tucson residents have organized the Mountain Retreat Company for the operation of a communal summer resort in Madera Cañon in the Santa Rita Mountains.

During the past week, about 2000 head of range cattle have been shipped through Tucson to southern and central California points, there to be fed for the market. The range is being relieved as fast as possible of all marketable cattle, owing to the continued drought.

James Addison Reavis, who tried to steal 20,000,000 acres in Southern Arizona and who served a penitentiary sentence in consequence, is again in Arizona and is reported to have made a number of water right locations lately on the Gila River near Florence. He appears to be mentally unhinged.

Richard P. Marable, an esteemed citizen of Yuma, has applied for patent on an airship on which he has been working for years. It is a combination of gas dirigible and aeroplane, with an aluminum envelope, within which are the gas chamber, the engine and the passenger space, nothing showing outside save the planes, propellers and steerings apparatus. The inventor figures that a ship 200 feet long and forty feet in diameter will weigh only 900 pounds and that it will develop lifting power of 3000 pounds, of which at least 2000 pounds may be utilized for passengers and cargo.

Yuma's status as a seaport has been sadly hurt by the construction of the Laguna dam across the Colorado, cutting off all river communication with the old mining camps of Western Arizona. The vagaries of the stream below the town, in connection with the break that caused the formation of the Salton Sea, also have served to prevent passage of any save the lightest of craft from the Gulf. One of the last of the Colorado steamers, the Cochan, is about to be sold and

The More "HOLSUM" You Eat—The Cheaper And Better You'll Live

Eat lots of "Holsum" Bread—eat it at every meal. It's fine eating! Dozens of dainty, delicious ways to serve it. You can live on it!

Plain "Holsum" and butter, with fruit or sauce, is great! "Holsum" and jell, "Holsum" and milk, "Holsum" toast, "Holsum" pudding, are a few "Holsum" uses, of which you'll never tire.

Make "Holsum" the main-stay of every meal. The more you eat, the better it will taste, and the better your health will become.

—Because it's easy to digest, and puts a rich fund of nourishment into the system without taxing the digestion.

"HOLSUM" Bread is made of *Wheat Flour* and Wheat Flour is the cheapest and best food.
U. S. Government Tests Prove It

ARTICLES OF FOOD	ENERGY 10 CENTS WILL BUY
Eggs	385
Beef, sirloin	410
Mutton, leg	445
Milk	1020
Pork, loin	1035
Cheese	1185
Butter	1365
Wheat Breakfast Foods	1480
Rice	2035
Potatoes	2890
Beans, dried	3040
Wheat Flour	6540

(U. S. Department of Agriculture Farmers Bulletin No. 142)
Energy Means Muscle and Strength Giving Qualities

All the Goodness Kept In

Baked by Buffalo Baking Co.

And Listen! You get as much energy from one Ten Cent loaf of "Holsum" as from two pounds of meat costing thirty to sixty cents.

That's why your neighbors who eat lots of "Holsum" have not felt the pinch of high prices—why they are so healthy and sturdy—and they have certainly lived good. You'll be healthier and more prosperous, too, if you eat more "Holsum." Try it! Use more of it from now on. It solves the high price problem, and is certainly a delightful way to escape the burden of excessive food cost. Buy "Holsum" from your grocer today.

10 Cents a Loaf

HOLLANDER & FUNKE
THE FAMILY SHOE STORE
428 SOUTH BROADWAY.

The Big Alteration Shoe Sale

$4 Value $2.50

6 Value $2.50

On account of the extensive alterations we are making in the remodeling of our store, we are making a rapid-fire effort to close out several thousand pairs of high-grade shoes regardless of cost. We have reduced prices to a worthwhile point, so that it will pay you to invest in shoes, whether you need them at the present time or not.

$5 Value $2.95

$5 Value $2.95

Men's Shoes
$3.50 to $6.00 values, reduced to..... $2.95

WOMEN'S SHOES.
$3.50 to $6.00 values, reduced to..... $2.50

BOYS' AND MISSES' SHOES.
$2.00 to $3.50 values, reduced to..... $1.45

"We Give S. & H. Green Trading Stamps

HOLLANDER & FUNKE CO.
428 SOUTH BROADWAY

Through Cars Without Change, to

Washington, D. C.
Only one change to
Baltimore
Philadelphia
New York
Boston, via

Washington-Sunset Route

FAST LIMITED TRAINS.
EXCELLENT DINING CAR SERVICE.
OBSERVATION CARS.
PERSONALLY CONDUCTED.
TOURIST EXCURSIONS.
LOW SUMMER EXCURSION RATES
LIBERAL STOP-OVERS ALLOWED.
Steamship Tickets to Europe.

Call or write.
GROVE KETCHUM, Agent.
606 South Spring Street. Los Angeles, Cal.

Through Trains Resumed June 14

Collections

on notes, drafts and other forms of negotiable paper are given prompt attention and the charge for our service is found by business men to be very reasonable.

MERCHANTS BANK AND TRUST CO.
207-9-11 So. Broadway

Have you heard the Frank B. Long Melody-grand Piano? "Do it

OBA
MOUTH
CIGARET
Good
alone
make
ing
is the
ship—
the
exercised
lecting
blending
leaf.
A mais
wrapper
cooling
piece
details
to make
Cigarette
nearest
able
perfection
THE JOHN

SOUR S
"I used
man. I have
pepsia and
years. I have
other drugs,
for a short
Cascarets
for indigestion

RAILROAD RECORD.

NTA FE WILL CUT OFF WORK.

sident Ripley Announces Retrenchment Plans.

Expected to Spend Fifty Millions.

ers Going Ahead Pending Effect of New Law.

BY DIRECT WIRE TO THE TIMES.]

ICAGO, June 16.—[Exclusive Dis- .] All improvement and exten- erations on the Santa Fé which stopped without incurring more than would be the result of on will be held up pending de- ation of the freight rate ques- observation of the working of dment to the interstate com- law. This was stated today by Ripley, president of the Santa at the same time intimated did not concur in the optimis- ions expressed recently by nt W. C. Browne of the New Central, and Daniel Willard, nt of the Baltimore and Ohio. had proposed for the next two an expenditure of some $50,000,- ncipally in double tracking and ing," said Mr. Ripley. "A great of the work is so far along that ld cost more to stop than to go can't tell just how much of this hold up, but operations have continued on more than one- it, and no new work will be

NOT SO OPTIMISTIC.

e stopping improvements be- general conditions, princi- ause of the commerce law and the rate question. The t is so drastic that we shall w how it works. Principal drastic clauses are the hold- advances in rates and the short-haul clause. Necessar- we have nothing to say own income, we must be ons about cost expenditures." Browne and Willard are optimistic concerning the of the new law," was sug-

are entitled to their opinions," Ripley. "You can draw inferences as to mine. Our ease amounted to $3,500,000. we could hope for from the ease is $1,000,000. We are lim- ur on the interstate busi- ss in all of the States. It the State restrictions are ation, but we have a new to expenses with an old to rates."

PLANS THIRD LINE.

R ATLANTIC ROUTE.

WIRE TO THE TIMES.]

(Ont.) June 16.—[Exclu- .] It is stated by Charles sident of the Grand nd Trunk Pacific rail- this fall there will be a necting the head of the with St. John and Hali- a through line to the for wheat and other ex- is another move to divert United States ports and the carrying of cargoes to runk ports at the foot of the taking up of through clear through to the

mean," said Mr. Hayes, fall there will be a third St. John and Halifax di- to Montreal. Further, course, include direct with the West, since the system of the Grand h Ontario with its con- ship line over the Great William and Port Ar- by the Grand Trunk to Winnipeg and Ed-

UNION TRUNK LINE.

WESTERN PACIFIC ROAD.

WIRE TO THE TIMES.]

June 16.—[Exclusive The telegraph line now be- by the Western Union Western Pacific Railroad, Sierra Nevada Mountains, from Winnemucca, Nev., will be the main trunk company to the Pacific lower altitude of the West- with consequently less the best route for tele- and the company ex- to maintain its lines at a minimum ex- of linemen is approach- with the first two of the that will be strung.

Orders Appeal.

June 16.—Attorney-Gen- man instructed United Attorney C. A. Houtz an immediate appeal to Court of the United government suit to dis- Terminal Railroad Associa- Louis for alleged violation anti-trust law.

WIFE MISSING.

Tells Police Woman, and Mother-in-Law Disappear.

WIRE TO THE TIMES.]

June 16.—[Exclusive Lee Chrystal, well known as Lee C. Bell, reported today the disappearance Rosa, also on the stage, known as Rosa Bell Mars- were married four years

the police that his wife Saturday and with her Rosemary, two and and Mrs. Chrystal's Marston, at one woman.

Saturday night he man purporting to be ed," asking him to Richmond Theater, at Island. Chrystal and found that the to his residence a he says, he found that and mother-in-law with them all their Marston's likeness one of a group on designed by

ow, Russia, and of three men an entire family last spring in the revealed a fiddle-

...Bread
...nd Wheat Flour is
...best food.
...ts Prove It
...CENTS WILL BUY

...rmers Bulletin No. 142)
...ength Giving Qualities

...OLSUM

BAKED BY
Buffalo
Baking Compa...

OBA...
MOUTHPIECE
CIGARETT...

Good tobacco alone does n... make a satisfying smoke. ...is the workmanship—the skill... the great c... exercised in ... lecting a... blending t... leaf.

A mais pa... wrapper and ... cooling mo... piece are ad... details that ... to make O... Cigarettes ... nearest atta... able standard ... perfection.

THE JOHN SOLA...
San Francisco

SOUR ST...

"I used Cascarets ... man. I have been a ... pepsia and sour stom... years. I have been ... other drugs, but ... for a short time ... Cascarets to my ... for indigestion ...

RAILROAD RECORD.

...NTA FE WILL CUT OFF WORK.

...ident Ripley Announces Retrenchment Plans.

...Expected to Spend Fifty Millions,

...rs Going Ahead Pending Effect of New Law.

...N DIRECT WIRE TO THE TIMES.]

...AGO, June 16.—[Exclusive Dis... All improvement and exten... operations on the Santa Fé which ... suspended without incurring more ... than would be the result of ... will be held up pending de... of the freight rate ques... observation of the working of ... submitted to the interstate com... This was stated today by ..., president of the Santa ... At the same time intimated ... not occur in the optimis... expressed recently by ... W. C. Browne of the New ... and Daniel Willard, ... of the Baltimore and Ohio. ... proposed for the next two ... expenditure of some $50,000,... money in double tracking and ... said Mr. Ripley. "A great ... work is so far along that ... more to stop than to go ... tell just how much of this ... up, but operations have ... on more than one-... and no new work will be ...

...T SO OPTIMISTIC.

...improvements be... conditions, princi... of the commerce law ... the rate question. The ... drastic that we shall ... how it works. Principal ... clauses are the hold... in rates and the ... haul clause. Necessar... have nothing to say ... income, we must be ... about expenditures." ... Browne and Willard are ... concerning the ... new law," was sug... ...ntled to their opinions," ...ley. "You can draw ... as to mine. Our ... amounted to $2,500,000. ... hope for from the ... is $1,000,000. We are lim... on the Interstate busi... in all of the States. It ... State restrictions are ..., but we have a new ... expenses with an old ... rates."

...PLANS THIRD LINE.
...ATLANTIC ROUTE.

...WIRE TO THE TIMES.]
...ago, June 16.—[Exclu... It is stated by Charles ..., president of the Grand ... Trunk Pacific rail... fall there will be a ... the head of the ... St. John and Hali... a through line to the ... wheat and other ex... another move to divert ... States ports and ... carrying of cargoes to ... ports at the foot of ... taking up of through ... clear through to the ...

...ness," said Mr. Hayes. ... fall there will be a third ... John and Halifax di... to Montreal. Further, ..., include direct ... with the West, since ... system of the Grand ... Ontario with its con... line over the Great ... William and Port Ar... by the Grand Trunk ... to Winnipeg and Ed...

...UNION TRUNK LINE.
...TERN PACIFIC ROAD.

...WIRE TO THE TIMES.]
...June 16.—[Exclusive ... telegraph line now be... by the Western Union ... Pacific Railroad, ... Nevada Mountains, ... Winnemucca, Nev., ... will be the main trunk ... company to the Pacific ... altitude of the West... consequently less ... best route for tele... that the company ex... to maintain its lines ... a minimum ex... Foremen is approach... the first two of the ... will be strung.

...Orders Appeal.
...June 16.—Attorney-Gen... instructed United ... Attorney C. A. Houtz ... immediate appeal to ... Court of the United ... suit to dis... Railroad Associa... for alleged violation ... anti-trust law.

...WIFE MISSING.
...Tells Police Woman, ... Mother-in-Law ...

...WIRE TO THE TIMES.]
...June 16.—[Exclusive ... Chrystal, well known ... Leo C. Bell, reported ... the disappearance ... also on the stage, ... as Rosa Bell Mare... married four years ...

...tells that his wife ... and with her ... Monterey, two and ... Mrs. Chrystal's ... Jamison, at one ... Thursday night he ... purporting to be ... asking him to ... Theater, at ... Chrystal ... and found that the ...

...in his residence a ... he found that ... and mother-in-law ... them all their ... Mrs. Bell's likeness ... of a group on ... designed by ...

...ey, Russia, and ... of three men ... entire family ... saving in the ... a judi...

TO CROSS THE OCEAN.

Airship Designed by Famous German Engineer for Long Flight.

[BY DIRECT WIRE TO THE TIMES.]

LONDON, June 16.—[Exclusive Dispatch.] The Chronicle prominently announces the completion of plans for an entirely new type of airship, designed to cross the Atlantic. Although the leading feature is wholly novel, the airship embodies all the best points of the Zeppelin and the French airships.

The designer is a famous German engineer, one of Count Zeppelin's friends, and his right-hand man and a university professor of engineering. At present his name cannot be announced, but the name of the airship is the Blue Bird.

Instead of car and motor depending from below the body, as in existing types, the body of the Blue Bird will be rendered rigid by an arrangment which turns the "jet" into the backbone of the airship itself. The keel is 160 feet long. It carries four engines, a crew of ten, and immense reservoirs carrying five tons of petrol. The engines, however, can use gas separately or with petrol. The ship can stay in the air eighty hours. Its maximum speed will be fifty miles an hour, and its radius of action will be 4000 miles. It will be completed at high ground, near Falmouth.

POOR DIPLOMACY.

GERMAN CRUSADE AGAINST STOCKS.

STARTS WHEN AMERICAN SECURITIES APPEAR.

Berlin Bourse Takes Matter Under Advisement, Following Criticism That United States Has Confidence in Fatherland Only When It Wants Money—Say Germany Needs It.

[BY DIRECT WIRE TO THE TIMES.]

BERLIN, June 16.—[Exclusive Dispatch.] A vigorous campaign against American finance and financiers has been begun in certain German business circles as the result of a proposal to admit additional American railway securities to quotation on the Berlin Bourse. The campaign is accompanied by sharp criticism of Americans' attitude toward the Old World in business matters.

The announcement that a group of German banks was about to take over a large amount of Southern Pacific bonds was the signal for a lively attack by the German financial press. The Berliner Tageblatt, reflecting the opinion of prominent bankers whom it has consulted, declares that America's treatment of Germany, especially in respect to tariff duties, is alone sufficient reason why the Germans should refuse to encourage its financial enterprises by investing in American securities.

"When Americans want money," says the paper, "they claim the most complete confidence, but their confidence in Germany is so small that they will not even accept the valuations of our chambers of commerce. They imagine that corruption in Germany is as widespread as in the United States."

German capitalists therefore are urged to confine their operations to a field in which some advantage to their own country is to be expected. The proposition to list American stocks is awaiting the decision of a Bourse commission.

AUTO INJURY MAY BE FATAL.

Foundryman of Joplin, Mo., Believed Dying—Wife Also Is Seriously Injured.

[BY DIRECT WIRE TO THE TIMES.]

JOPLIN (Mo.) June 16.—[Exclusive Dispatch.] W. S. Harmany, Joplin's pioneer foundryman and wealthiest citizen, is believed to be fatally injured, and his wife was also seriously hurt by the overturning of his large touring car at 7 o'clock last evening.

Mrs. Della Wagley, who was riding with them, became fixed between the automobile's front and rear seats and escaped injury.

Harmany, who is 66 years old, was driving his car about four miles northwest of Joplin, when he attempted to pass a wagon loaded with heavy machinery on a double turn in the road near a high embankment. The wagon driver tried to get out of the way and the automobile was forced to make a quick turn. In doing so it turned turtle.

Harmany was pinned beneath the wheel under the car. A passing automobile attempted to bring him to Joplin, but could not, owing to his condition.

CASTLE ON GRANT FARM.

'Gussie Busch Will Erect Costly Pile on St. Louis County's Historical Spot.

[BY DIRECT WIRE TO THE TIMES.]

ST. LOUIS (Mo.) June 16.—[Exclusive Dispatch.] August A. Busch, a son of Adolphus Busch and vice-president of the Anheuser Busch Brewing Association, will return to St. Louis from New York June 23, when he will pass upon preliminary sketches for his country castle to be erected on the Gen. Grant farm near St. Louis.

Busch is desirous of having the finest home place about St. Louis. He has already spent $100,000 on the Grant farm for improvements, consisting principally of rustic architecture scattered over the 200 or more acres.

About $400,000 more will be spent in building the castle. "He contemplates a system of roads, lakes and sewers," Architect Pitman said, "which will make the Grant farm second to none in this country as a beautiful home place. The little log cabin Grant occupied before the war will be allowed to remain a few feet from the big castle."

ARIZONA.

REPORT TELLS OF ROAD PLANS.

El Paso and Southwestern Will Track New Routes.

Jury Finds Capt. O'Connor Not Guilty.

Pen for Statehood Bill—News Notes of Arizona.

[SPECIAL CORRESPONDENCE OF THE TIMES.]

BISBEE (Ariz.) June 15.—Publicity has just given to the minutes of the meeting held here June 1 of the directors of the El Paso and Southwestern Railway system. About all that was done was to make possible the gridironing of the Southwest by the company. Its management is careful to explain that the corporation has no intention at present of building over more than a small proportion of the routes indicated but admit there is a bare possibility of reaching most of them. The system now has main-line trackage, from the Dawson coal fields of Northern New Mexico, through El Paso and Douglas to Benson, Ariz.; branches to Bisbee, Tombstone, Nacozari and Courtland. The road is about as well equipped as any trunk line in the west and does an immense freight business, as well as handling Rock Island through traffic into El Paso.

At the meeting, authorization, by amendment of by-laws, was given for construction of additions to the system as follows:

Courtland to Globe, 75 miles; Hereford to Tucson, 105 miles; St. David to Tucson, 90 miles; St. David to Phoenix, through Cochise, Pima, Pinal and Maricopa counties, 181 miles; Globe to Miami, 7 miles; Globe to Allantown, N. M., through Gila, Navajo and Apache counties, 200 miles; Tucson to Phoenix, 125 miles; Winkelman to Globe, 60 miles; Kelvin to Ray, 5 miles; Phoenix to Yuma, 180 miles; Phoenix to Mojave City, 200 miles; Yuma to the international boundary, 20 miles; Yuma to Mojave City, 225 miles; Tucson to Yuma, 265 miles; Kelton, Cochise county, to Phoenix, 220 miles.

FOUND NOT GUILTY.

Last night at Tombstone, after wrangling for five days, a jury finally rendered a verdict of "not guilty" in the case of Capt. Stephan 'OConnor, U. S. A., retired, accused of the murder of Dr. A. S. Russell. The killing occurred at Washington Camp, Santa Cruz county, Arizona, where O'Connor, despite his 73 years, actively managed some mining claims he had held for many years. The captain, a man of notably ugly temper, had a long standing quarrel with Dr. Russell, who was physician for the Duquesne Mining Company, with which O'Connor had negotiations for the sale of several of his claims. The pair met in the camp store and exchanged words. Thereafter, according to the prosecution, O'Connor lay in wait on the trail and shot Russell down when he came along on his homeward way. The story of the defense was that Russell had threatened O'Connor, making a motion to draw a weapon, though unarmed, and that O'Connor har shot in self defense. Russell was left to die on the trail, but managed to write out an accusation against his slayer and a valid will on the page of a memorandum book. O'Connor was strongly defended and was attended during the trial by his son, a major surgeon in the regular army. He is a member of the Loyal Legion and a Mason of very high rank.

It is told that charges against District Judge F. M. Doan have been made before the Cochise County Board of Supervisors by George B. Wilcox, former Clerk of the Court, lately succeeded by A. H. Gardner, chairman of the County Central Republican Committee, but that the board is not inclined to take up the matter. Wilcox, an officer of the Rough Riders, is understood to have been given the place at the direct request of President Roosevelt and to have been unseated on demand of the Republican Territorial and county organizations.

ARIZONA NEWS NOTES.

From Douglas is to be sent to President Taft at once a pen with which to affix his signature to the Statehood bill, now believed so near passage in the Senate. The handle of the pen is of copper, the butt of silver and the pen itself of gold, representing the mineral wealth of Arizona. The coat-of-arms of the new State is engraved upon the handle.

According to Postmaster Cassidy, the population of the city of Bisbee will be found little more than 8000, though there are at least 13,000 souls within the district.

Yesterday the Bisbee-Douglas ore train, considered the heaviest train operated in the world, was "held up" by a 12-year-old bandit, armed with a huge revolver. The lad had secreted himself till after the train had started and then exhibited himself and his weapon to the trainmen. They made no attempt to secure the weapon, fearing that he might do damage, till Douglas was reached and an officer was summoned. Then the bandit broke down and became a very sorrowful little boy, who tearfully told that his name was George Holland and that his father is employed in the mines at Bisbee. He will be returned to this city, where his father is expected to administer all the needful correction.

At Nacozari last Thursday, two Mexican firemen in the boiler-room of the Moctezuma Copper Company engaged in a deadly duel, following a dispute over the division of their work. One, armed with a piece of pipe, struck his adversary over the head. But the latter had a revolver and shot the pipe wielder through the head.

At the Copper Queen smelter, Thursday, W. A. Fairbanks was seriously burned by an explosion of slag that had been accidentally dumped into water. A part of one of the man's feet was burned away. Last year his wife was burned to death in Lowell, through an explosion of gasoline.

BLAMES THE AUTO.

Prominent Iowa Banker Declares Benzine Buggy Responsible in Part for Stringency.

[BY DIRECT WIRE TO THE TIMES.]

DES MOINES (Iowa) June 16.—[Exclusive Dispatch.] Between 1200 and 1500 bankers are in Des Moines attending the annual convention of the Iowa State Bankers' Association. Chief interest in the meeting today centered in the annual address by L. E. Stevens, president of the association.

The high cost of living, land speculation, shortage of the corn crop last fall, and politics were assigned as the causes for the present tight money market by Mr. Stevens. He also said

"Our Club Piano came home yesterday."

One hundred persons have joined the Fitzgerald Piano Club

The century mark has been reached. Applications for ***one-fifth*** of the Fitzgerald Club pianos have been received. ***One hundred*** members out of the Five Hundred, the full Club membership, have already joined, leaving Four Hundred more yet to join.

The Club was started one week ago last Wednesday. In other words, the first opportunity to join the Club was given Wednesday, June 8th.

The first One Hundred members were therefore secured in eight days.

It is then reasonable that the remaining ***four hundred*** memberships will be taken much more rapidly in proportion than the ***first one hundred***—and if you want to join and participate in the ***greatest, most liberal and economical piano event ever held, the sooner you bring or send in your application the better.***

The Fitzgerald Piano Club

Means economy—liberalities—privileges

The very essence of this big piano event is ***economy.*** Buying 500 pianos ***of a kind at one time means economy.*** Selling 500 pianos to a club of 500 members—all on the ***same plan***, all at the ***same price***, giving to each the ***same guarantees*** and ***privileges*** and ***advantages*** and selling them all at practically the ***same time—means economy.***

To carry such a tremendous deal to a successful conclusion naturally means that we are willing to sacrifice a good big, liberal portion of profit which means ***more economy.***

The whole economical part of the deal, when boiled down, means that the Club gets a ***good, honor-bright Three Hundred and Seventy-five Dollar Piano*** for ***Two Hundred and Seventy-seven Dollars and Fifty Cents***— a clean cut ***saving*** or ***economy*** of ***Ninety-seven Dollars and a Half,*** and there is ***positively no interest added.***

The liberalities and privileges of the Club are legion.

The strongest guarantee ever written is given to every member.

The Club member gets ***his money back*** if he wants it after a 30 days' trial.

He gets a full year's time to further satisfy himself as to the reliable character of the piano. If he is dissatisfied ***we will exchange it without one penny's loss to him.***

He gets ***two free tunings.***

He gets a fine stool ***free.***

He gets the piano for $277.50 ***without interest being added.***

He gets ***life insurance.*** If he dies before the piano is fully paid for, the ***remaining payments are cancelled and a receipt in full for the piano is turned over to his family.***

He gets 218 weeks' time in which to pay for the piano without it costing him ***over*** $277.50.

If he pays quicker than in 218 weeks he lessens the price 15 cents ***for each and every week*** he reduces the time.

And so on and so on. The Fitzgerald Club Member gets ***economy.*** He saves $97.50. He gets ***liberalities, privileges, advantages*** in a big, broad and generous way; He gets them through ***co-operation,*** on the ***you help me and I will help you principle,*** very much on the plan that railroads run big excursions—taking you to all the points of interest—giving stop-over ***privileges here and there*** —securing you the best ***hotel accommodations*** and saving you in many instances ***nearly one-half the regular price.***

Club notes

A manufacturer of high-class, costly pianos visited us last week. He casually entered the fourth floor, where the Club pianos are on exhibition. He examined the instruments indifferently at first, but finding the quality fine, he became very enthusiastic, and on learning that the price was $277.50, he said: "The woods are full of pianos that are sold at $400 and even $450 that are **not as good as these.**"

One of the first applications received was from a man who joined the club in the interest of his Sunday-school. This opens a suggestion for an **easy way** for Societies, Sunday-schools, Lodges, Clubs, etc., to buy and pay for a piano.

Fitzgerald Music Co.

523 South Broadway, LOS ANGELES, CAL.

Registered in accordance with the Copyright Act of March 4, 1909, by Martin McGarrick and the Fitzgerald Music Co. Unauthorized use in whole or in part or colorable summaries thereof forbidden.

ELP THE YOUNG FOLKS.

ANCES FOR EDUCATION.

of the Scholarships to Go to Winners.

ls Represented in the Annual Competition.

Contestants Anxious to Get Into the Race.

entries for the Times Scholar- contest are coming in daily, and proportion, new scholarships distributed are added each day. r boys and girls, ready for the storm the Times office asking for nation, and impatient for head- rs to be opened.

will be some pleasant sur- when the full list of scholarships ven out, for it is the intention ke the prizes bigger and better ver before, more worthy of the t endeavor which the contest- vidently mean to put into the t.

first prize, as is already known, e a cash award of $500. This nable any boy or girl to travel a ay on the road toward an educa- f properly expended; and it no will be so expended, for the one ins it will be equipped with the ination to get the best there is, have been shown by the ability the contest.

cash commisions, given out , will go a long way toward the nance of the young people who vacation to the work of secur- gher educational privileges for oming year. In fact, the money arned will be a good vacation for those who work, the amount fixed by themselves, or, rather, eir ability to "hustle." Just g to "hustle" is in itself a pret- d education; but when you are ng with a definite object and worthy one, you are doubly g and enjoying at the same For it will be enjoyment. All clean, enthusiastic work is nt; and there will be lots of this contest, as partner to the work. Fun and work make a team, and when driven by de- ation, there is certain to be hat all will enjoy.

shall not publish the list of con- ts again until Sunday, and then mes of all who have lined up for art will be included.

SCHOLARSHIPS.

scholarships thus far decided are as follows:

ersity of Southern California, ratory School—Scholarship for Value $90 each.

ge of Oratory, Beulah Wright, -Scholarship for school year Value $140.

Angeles School of Fine Arts (U. William M. Judson, Dean— rship for year 1910-11. Value

Angeles School of Art and De- Malcolm Macleod, Dean—Schol- for ten months' tuition. Val- .

hauvenet Conservatory of Music ernal Brotherhood Building— rship for term of 50 lessons. $150.

Angeles Military Academy—Wal- Bailey, President—Scholarship ar 1910-11. Value $150.

English and Classical School— Adams, Head Master—Scholar- or day pupil 1910-11. Value $100.

Angeles Conservatory of Music rts—Walker Auditorium Build- cholarship good for one year's tuition. Value $100.

c School of Music—Luella Mc- Principal, 732 South Olive street larship for one year's tuition. $100.

more School of Music—Thomas H. re, Director, 325 Blanchard ng—Two piano scholarships for ar 1910-11. Value $100 each.

ra Wilson White School of Ex- n—1528 South Figueroa street— rship for two years' tuition. Val-

fic College of Osteopathy—Cle- A. Whiting, Sc. D.D.O., Chair- of the Faculty—Scholarship for ar 1910-11. Value $150.

ern Pacific School of Telegraphy horthand—F. D. Mackay, Prin- 540-542 Central avenue—One or scholarships, for complete course. $90.

Vincent's College—Very Rev. J. ass, President—Scholarship for upil, 1910-11. Value $60.

mard's Polytechnic Business Col- 929 South Grand avenue—One onths' scholarship, worth $60.

r School of Los Angeles—Two rships. Value $90 each.

Military Academy—127 West —One full scholarship. Value

Seminary—Corner West Adams rand—One full scholarship. Val- .

Angeles College of Osteopathy— ull scholarship. Value $150.

tington Hall—One school year. $200.

r scholarships will be announced

EDUCATIONAL.

OR SCHOLARSHIPS, ENTER THE CONTEST.

Entries are now being received for the tenth annual scholarship st of The Times, to open about June 24. The necessary en- e blank is printed below. The list of scholarships and prizes will be published in full. Contestants should secure the necessary mmendation and "get in" at once.

holarship Manager,
Fourth Floor, Times Building,
Los Angeles, Cal.

Knowing the young person whose name I write below to be of good ral character and desirous of an education, I propose this name for r lists as a contestant for a FREE SCHOLARSHIP IN THE TIMES st of 1910:

e of party making nomination. | Name of Student .....

..... | .....

Address. | Address of Student.

INVESTORS ATTENTION!

First Offering of Shares of Stock in The California Seaboard Oil Co.

A PRODUCING PROPERTY

Limited Offering of 50,000 Shares of The California Seaboard Oil Company Stock at 85c Per Share. Subscription Books Will Be Open Until July 1, 1910

REMEMBER this is an investment and not a speculation. Indeed, the proposition herein presented for the first time to the investing public, has never been excelled and seldom equalled, in point of genuine merit.

THE CALIFORNIA SEABOARD OIL CO. is the owner of 20 acres of patented land on the famous "25 Hill" in the very heart of the Midway oil district.

DESCRIPTION—The legal description is as follows: N. ½ of S. E. ¼ of S. W. ¼ of Section 25, Township 32 South, Range 23 East, Kern County, Cal.

CAPITALIZATION—The "Seaboard" Company is capitalized for $500,000, divided into 500,000 shares, par value $1.00 per share. Arizona organization, the charter providing that the capital stock is full paid and non-assessable.

THE PROPERTY of this company adjoins the property of the "Section 25 Oil Company," whose stock is selling for $25 per share, also in the same section with the Paraffine Oil Co., whose stock is selling for $1.40 per share; also corners with the T. & W. Oil Company, who from three wells on 10 acres, are earning what would amount to more than 2 per cent. per month dividends, on a $500,000 capitalization, being the amount of the "Seaboard's" capitalization.

FACTS THAT COUNT—The Seaboard Company has never before offered one share of its stock for public subscription, but has been actively developed since last January and there has been expended approximately $40,000.

ITS FIRST WELL. Well No. One of the California Seaboard Oil Company, on reaching a depth of a little over 1300 feet, developed approximately 200 barrels per day. The management, because its steel gauge tank was not completed (owing to the congestion of traffic) stopped drilling, and immediately began drilling well No. 2, which is now down over 1250 feet. They are already in oil, but intend drilling to the depth of about 1410 feet, which should be completed in a few days. As soon as Well No. 2 is on the "beam," Well No. 1 will then be drilled 100 feet deeper (as the tanks are now delivered) all of which it is believed will be finished and both wells pumping by July 1, 1910. The steel gauge tank, it is expected, will be completed this week, as all material is on the ground.

WELLS NO. 3, 4, 5—The rig lumber for Well No. 3 was shipped a few days ago by the L. W. Blinn Lumber Co. of Los Angeles, to the management of the California Seaboard Oil Co. at Taft, Cal., the "Seaboard" property being located one and a half miles from the railroad station at Taft, and the ground for Wells No. 4 and 5 is now being leveled and made ready.

WATER SUPPLY. The Seaboard Oil Co. owns one "unit" of the 16 "units" in the Railroad Water Co., which is without question one of the best water supplies in the Midway oil fields.

THE INDEPENDENT PRODUCERS' AGENCY. The "Seaboard" Oil Co. has a directorship in the Independent Producers' Agency, with whom it has a ten-year contract for the sale of all of its oil. It also has 3000 feet of water pipe, connecting to its plant, with the Railroad Water Supply tanks, and has just recently completed a 1600-barrel water tank as a reservoir of safety, placed on the highest point of its 20-acre tract, and is now just finishing a 1600-barrel steel oil gauge tank located on the lowest point of the Company's land.

IT IS BELIEVED that wells No. 1 and 2 will be producing within a few days from July 1st, from 600 to 700 barrels per day, which at 50c per barrel would mean at the minimum figure of 600 barrels per day, $9000 per month.

INCOME. Well No. 3 should be completed within six weeks from time it is "spudded" in and wells 4 and 5 should be on the pump within 90 days thereafter. Within four or five months it is safe to count on five wells, giving a daily production of 300 barrels per well, or 1500 barrels, which at 50c per barrel means $22,500 of a dividend earning power every 30 days, or over 4 per cent. per month on the $500,000 capitalization of the California Seaboard Oil Co.

GUSHER TERRITORY. Without doubt the Seaboard Company's property, in fact all of the "25 Hill," is located directly in the strike of the gusher sand. The Standard Oil Co., on Section 30, adjoining the section where this property is located, directly on the east, has three gushers, yielding from 3000 barrels to 17,000 per day. The gusher sand is supposed to be some 800 to 900 feet beneath the well known second sand.

FUTURE. The possibilities of the California Seaboard Oil Co.'s stock, having five wells on the pump within the next four or five months, and earning better than 4 per cent. per month dividends on its capital stock, will appeal to careful, conservative investors, as one of the best oil stocks to buy, if not the VERY BEST, at the price of 85c per share.

Remember the offering is limited to 50,000 shares and positively no additional stock can be had at this price.

BOOKS WILL BE CLOSED. The subscription books of the present offering of 50,000 shares, positively will be closed July 1, 1910, and much sooner if the offering is subscribed before that date. The undersigned Fiscal Agent reserves the right to return all checks and moneys in the event of over-subscription.

Cut Out and Mail to Us.

Cut Out and Mail to Undersigned.

To Wilbur O. Emerson,
The Fiscal Agent
The California Seaboard Oil Co.
Suite 301-302 Delta Bldg., Los Angeles, Cal.

Kindly enter my name on your stock subscription books for..... shares of The California Seaboard Oil Co., at the price of 85c per share. Herewith check in payment. Respectfully,

Name .....

Address .....

Cut Out and Mail to Undersigned.

Make All Drafts and Checks Payable to the Undersigned

Wilbur O. Emerson, Fiscal Agent

301-302 and 319 Delta Building, 426 South Spring Street, Los Angeles, California

THINGS JAPANESE.

BY WALTER J. BALLARD.

Japan's trade with the United States for the ten months ended April 30 last was (Bureau of Statistics):

Exports to us	$56,565,454
Imports from us	18,122,592
Imports by Japanese China	216,002
Total trade	$74,904,053
Indicating for the year a trade of...	$90,000,000
Japan's chief purchases were—	
Wheat flour	$ 733,779
Cotton	8,430,686
Electrical appliances	236,464
Steel rails	275,562
Builders' hardware	112,023
Electrical machinery	256,054
Iron pipes and fittings	290,925
Leather for shoes	524,096
Illuminating oil	2,800,225
Lubricating oil	287,224
Paper and its manufactures	128,172
Paraffin and paraffin wax	276,519
Tobacco, unmanufactured	274,800
Our chief purchases were—	
Bituminous coal	$ 1,357,198
Cotton	2,381,496
Copper	1,074,110
China and porcelain	1,305,997
Matting and mats	24,272,081
Silk, raw	274,914
Still wines	5,792,023

The political parties in the Japanese Diet are:

Party—	Members.
Seiyu-kwai	204
Kokuminto	90
Central Club	40
Yushin-kwai	30
Total	370

All the financial problems are practically decided by the dominating Seiyn-kwai party, says the Japan Financial and Economic Monthly, of Tokio.

The Japanese goverament now favors ownership of land by foreigners, except at certain strategical points, such as Hokkaido, Formosa, Karafuto, etc.

The Anglo-Japanese alliance was eight years old on February 12 last.

Japan's renewal issue of 100,000,000 yen ($50,000,000) 4 per cent bonds was subscribed twice over. The underwriters did not have to take a single bond.

The associated banks of Tokio and Osaka hold deposits aggregating 395,000,000 yen ($197,500,000). Four per cent is paid for six months' deposits, and 4½ on those left for twelve months.

Japan had an excess of exports over imports of $5,450,000 in 1909. For the prior 16 years the balance was always the other way.

Japan's public debt is:

	Yen.
Domestic loans	1,551,445,885
Foreign loans	1,165,707,200
Total, yen	2,717,153,085
Equal to	$1,358,574,042

Japan's postal-savings banks show:

Depositors	9,884,678
Total deposits, yen	122,969,045
Equal to	$61,980,022

The increase in the year was large, even though the rate of interest was decreased, from 5.40 to 4.20 per cent. In ten years depositors and deposits have increased five-fold.

Japan buys from and sells to the United States, Great Britain, China, Corea, Hongkong, British India, the Straits Settlements, Dutch India, French Indo-China, Asiatic Russia, Philippine Islands, Siam, France, Germany, Belgium, Italy, Switzerland, Austria-Hungary, Holland, Sweden, Norway, Russia, Spain, Denmark, Turkey, Portugal, Mexico, Canada, Peru and Chile.

Corea's foreign trade in 1909 was:

	Yen.
Imports	31,640,000
Exports	16,240,000
Total	47,880,000
Equal to	$23,440,000

The State railways of Japan now cover 5,264 miles, with average daily receipts of 38 yen ($19) per mile. They carry nearly 3,000,000 passengers monthly.

Japan's principal mineral products are gold, silver, copper, iron, coal, petroleum and sulphur. The production of each increased in 1909 over 1908. The capital of the Bank of Japan has been increased by 30,000,000 yen ($15,000,000), and the life of the bank extended for 20 years from 1912.

SIDIS IS PYTHAGORAS.

Theosophists Believe the Old Greek Mathematician Is Reincarnated.

The friends of William James Sidis, the 12-year-old mathematical prodigy, at Harvard University, are calling him "Pythy" for short, says a Boston correspondent of the Cleveland Plain Dealer.

Theosophists here are convinced that young Sidis, who toys with logarithms and lectures on the obscure fourth dimension, is a reincarnation of Pythagoras, the Greek mathematician and philosopher, who flourished and multiplied and added some 500 years before the Christian era.

The Theosophists believe, too, Euclid, 300 B.C., who was pretty good at mathematics, and Sir Isaac Newton, who discovered the perfectly good rule which every one has adopted, "whatever goes up must come down, except the cost of living," were also reincarnations of old Pythagoras.

So the Theosophists are constantly following little Jimmy Sidis, studying him and watching and waiting for Pythagoras to manifest himself. This is rather annoying to Jimmy. The Theosophists asked permission of Dr. Boris Sidis, the prodigy's father, to examine the boy who has a scheme to he tried on his son. If the Theosophists be right Dr. Boris has been feeding mental sap to the brain of Pythagoras.

Mrs. Harriet M. Drake, one of the new cult's leaders, says: "I have studied Sidis for years, he was a childhood companion of my own son. I say that such knowledge as young Sidis possesses cannot be taught during childhood. His mind is stored with knowledge accumulated for centuries, and he is using that, not the learning taught him by his worldly mentors.

"I think Jimmie is Pythagoras reincarnated; he certainly has the soul and learning of some great ancient mathematician and philosopher. As a youngster in every-day life he was not much different from my own son. How came he, then, by this wonderful knowledge dormant for years?"

Food Values in Vegetables.

The maligned onion belong to the lily family and contains priceless elements of health and nourishment, especially to nerves and blood. The turnip, also, has medicinal and food value, though it is not so nourishing, containing, like cabbage, over 90 per cent. of water. The yellow turnip is considered a mild nervine. The unpopular carrot is almost miraculous as a blood purifier, and French women consider it as important as any cosmetic. It has, also, undreamed-of possibilities of preparation. Calling things by other names sometimes helps matters, or making fashionable by favor of the famous. In Ceylon they term okro "ladies' fingers"; the vegetable marrow of Europe is virtually the same as our summer squash, but is used in, to us, unheard-of ways. Luther Burbank has improved the "pieplant," and his new crimson winter rhubarb is a wonderful thing. But in the ordinary type of these stalks there are riches of oxalic and malic acids, the value of which the physicians of the world have always recognized.—The Delineator.

Women in Business.

When a girl enters the business world she must be grateful for courtesy from men, but she is in no position to demand it. It is not considered necessary for a man to remove his hat in an office because there is a woman there, or in a public elevator. There are men who pay attention to these conventions, but they are growing fewer every day. A business woman must accept the ways of business or stay at home.—The Delineator.

SHIPPING.

PORT LOS ANGELES, SAN PEDRO.

ARRIVED—THURSDAY, JUNE 16.

Steamship Governor, Capt. Jepsen, from San Diego.

SAILED—THURSDAY, JUNE 16.

Steamship Governor, Capt. Jepsen, for Seattle, via Redondo and San Francisco.
Steamer Chehalis, Capt. Kittleson, for Gray's Harbor, via San Francisco.
Steamer Stanley Dollar, Capt. Thwing, for Astoria, via San Francisco.
Steamer Willapa, Capt. Johnson, for Aberdeen, via San Francisco.
Steamer Wasp, Capt. Knudsen, for Mukilteo, via San Francisco, Redondo and Port Los Angeles.

IN PORT.

Steamer Shasta, E. K. Wood wharf.
Steamer J. B. Stetson, S. P. wharf.
Steamer Hermosa, S. P. wharf.
Dredger Long Beach, Wilmington
Dredger Provo, outer harbor.
Steamer Hanalei, Capt. McFarland, for San Francisco, direct.

SUNDAY, JUNE 19.

Steamship Santa Rosa, Capt. Alexander, for San Francisco, via Redondo.

ON WAY TO THIS PORT.

Steamship Santa Rosa, from San Francisco, via Redondo.
Steamer Hanalei, from San Francisco direct.
Steamer Norwood, from Gray's Harbor, via San Francisco.
Steamship Roanoke, from Portland, via San Francisco.
Steamer Coos Bay, from San Francisco, and way ports.
Steamer Admiral Sampson, from Seattle, via San Francisco.
Steamer Lucy Neff, from Everett, via San Francisco.
Steamer Fair Oaks, from Aberdeen.
Steamer F. S. Loop, from Portland, via Santa Barbara.
Barkentine Chehalis, from Marshfield.
Schooner Annie M. Campbell, from Tacoma.
Schooner William Renton, from Aberdeen.
Schooner Rosamond, from North Bend.
Schooner Badie, from Umpqua River.
Schooner Defender, from Whalow.

COMING FROM FOREIGN PORTS.

British bark Formosa, Capt. Pretwurst, on way from Newcastle, Eng.
British steamer Middlecamp Castle, at Antwerp, loading.
British steamer Hazel Dollar, Capt. Alwen, 3230 tons, on way from Hankow, China, via Muroran, Japan.
British ship Glenholm, Capt. Jones, 1324 tons, on way from Antwerp.

Tide Table for San Pedro.

		High.	Low.
Friday,	June 17	6:33 a.m.	0:34 a.m.
		6:16 p.m.	11:37 a.m.
Saturday,	" 18	7:28 a.m.	1:14 a.m.
		6:42 p.m.	12:12 p.m.
Sunday,	" 19	8:18 a.m.	1:50 a.m.
		7:06 p.m.	12:43 p.m.
Monday,	" 20	9:04 a.m.	2:32 a.m.
		7:32 p.m.	1:19 p.m.
Tuesday,	" 21	9:54 a.m.	3:24 a.m.
		8:06 p.m.	1:57 p.m.
Wednesday,	" 22	10:51 a.m.	4:23 a.m.
		8:35 p.m.	2:55 p.m.
Thursday,	" 23	11:00 a.m.	5:34 a.m.
		9:08 p.m.	4:05 p.m.

The Pacific Coast Steamship Company's liner Governor, Capt. Jepsen, arrived this morning from San Diego. After taking passengers and freight she cleared for San Francisco, via Redondo.

Capt. J. Pilts has been enrolled as master of the barkentine Mary Winkelman.

The steamer Wasp, Capt. Knudsen, completed the discharge of a part cargo of lumber at this port and cleared today for Redondo and Port Los Angeles, with the remainder. She will reload at Mukilteo.

REDONDO BEACH.

ARRIVED—THURSDAY, JUNE 16.

Steamship Governor, Capt. Jepson, from San Diego.

SAILED—THURSDAY, JUNE 16.

Steamship Governor, Capt. Jepson, for Seattle.
Steamer Aurelia, Capt. Weber, for Eureka.
Steamer Vanguard, Capt. Odlund, for Eureka.

IN PORT—THURSDAY, JUNE 16.

Tug Redondo, Wharf No. 1.
Steamer Strathlorne, Wharf No. 3.
Steamer Harold Dollar, Wharf No. 2.
Steamer Grace Dollar, Wharf No. 1.

SCHEDULE OF ARRIVALS AND DEPARTURES OF PASSENGER VESSELS.

FRIDAY, June 17.—Steamship Santa Rosa, from San Francisco, en voyage for San Diego, via San Pedro.

SUNDAY, June 19.—Steamship Santa Rosa, from San Diego via San Pedro en voyage for San Francisco via Santa Barbara.

LOADING FOR THIS PORT.

Schooner Advent, Coos Bay.
Barkentine Arago, Coos Bay.
Schooner Bertha Dolbeer, Eureka.
Schooner Analda, Eureka.
Schooner Albert Meyer, Ballard.
Schooner W. H. Talbot, Tacoma.

SAILING FOR THIS PORT.

Steamer Wasp, from Mukilteo.

COMING FROM FOREIGN PORTS.

British steamer Cape Finisterre, Muroran, Japan.
British steamer Iran, Muroran, Japan.
British steamer Inverkip, Muroran, Japan.

NOTES.

The steamship Governor arrived today from

READ THE BEST

LOS ANGELES

Sunday Times

EIGHT PARTS AND MAGAZINE

Forecast For June 19, 1910

PART I. Telegraph News Sheet. The Freshest News of the World in an Unexampled Budget of Telegraph Dispatches; Record of Births, Marriages, Deaths and Divorces; Weather Conditions; News of Southern Counties.

PART II. Editorial Sheet—News, Views and Business. The Advancing City and Contiguous Territory; The March of Events.

PART III. The Cream Sheet—Life's Finer Side. Art and Artists; Music and the Playhouse; Home, Society, Books, Writers.

PART IV. Southwest "Liner" Clearinghouse. Classified Advertisements, Covering a Wide Field, Marine and Other News.

PART V. Real Estate and Development Section (1). Survey of Realty Market; Finance and Trade.

PART VI. Real Estate (2)—Industrial Section. Dealing in Land; Review of the Week; Down-to-date Reports; Freedom in the Field of Labor.

PART VII. The Pink Sheet—Sporting Section. Leading Events in the Field of Sports; Round-up of the Week.

PART VIII. Color Sheet—Juvenile Section. Our Boys and Girls; The Household; The Fashions.

ILLUSTRATED WEEKLY MAGAZINE, 32 Pages

SCIENTIFIC AGRICULTURE—How John Bull is Investing It in the Orient. By Frank G. Carpenter.
OLIVE LODGE—A Charming Vacation Planned by a Great Woman. By Mrs. M. E. Dudley.
PREDICTING EARTHQUAKES—Series of Stations Will Be Established for the Purpose. By Rene Bache.
LIFE IN HAWAII—Impressions of a Six Months' Residence in Honolulu. By Marshall D. Taylor.
ROOM-MATES—A College Commencement Episode and Its Sequel. By E. D. Ewers.
CALL OF THE MOUNTAINS—An Artist's Pen Pictures Delightful Outing. By Meredith Nugent.
FABLES AND PHILOSOPHY—A Page of Wisdom and Humor. By Frank L. Stanton.
SPEAKER OF THE HOUSE—An Office of Power and Men Who Have Held It. By Smith D. Fry.
THE OTHER SIDE—Disillusionment and Consolation for Little Rubio. By Alice V. Hall.
THE LOST LOVER—Valued Service of the Lady With the White Chin Straps. By Mrs. Arturo Bandini.
HOUSEKEEPING IN PERSIA—Strange Domestic Rules of Conducting Domestic Affairs. By Mary A. Calhoun.
JIM HADLEY, FINANCIER—An Experience in Real Estate in Southern California. By Percy Turner.
A MISS-FIRE—What Happened When Tom Pooley Operated. By Maurice Anderson.
THE RED FIDDLER—A True Bit of History from New Mexico. By Edward C. Crossman.
THE UNSUCCESSFUL—Showing That John Brown Has Met Life Like a Hero. By Grace Adele Pierce.
PECULIAR PALMS—A Wide Range in the Appearance of These Plants. By Ernest Braunton.
CONCERNING MENDEL LAW—Experimental Plant Breeding at the Carnegie Institute. By Henry W. Shoenberg.
HE—SHE—AND IT—The Comedy of Madame's Tact and What Befell It. By T. Herbert Kendrick.
LAKE BORDERS—A List of Plants Suitable for Low Water Margins. By Ernest Braunton.

CARE OF THE BODY—FARMING IN CALIFORNIA—THE HOUSE BEAUTIFUL—THE CITY BEAUTIFUL—POULTRY CULTURE GARDENING IN CALIFORNIA—GOOD SHORT STORIES.

BEAUTIFUL ILLUSTRATIONS

ALL FOR FIVE CENTS

Times Building First and Broadway

Ventilation SOLVED Ventila

Fresh, Pure Air Indoors Without Draft or

THE HACKNEY ELECTRIC VENTILATOR.

Fresh Air

Patented

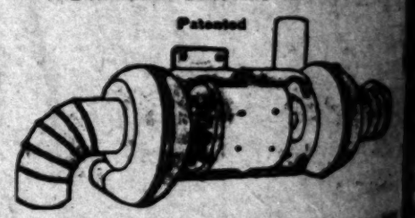

Inexpensive, operating expense trivial, attached to any Automatically draws in pure air from out of doors and eliminates all impure air, odors, bacteria, gas, etc., from

Send or phone for attractive booklet free. Will give addresses where ventilators may be seen in operation.

THE HACKNEY ELECTRIC VENTILA

ST. PAUL, MINN. LOS ANGELES, CAL.
118 E. 9TH. PHONE P4894.

CANADIAN PACIFIC RAILWAY

LOW ROUND TRIP RATES

TO ALL EASTERN CITIES

During the Summer Months, with Stop-over p

CANADIAN PACIFIC RA

WANTED—
Help, Male.

Note—Applicants for positions are advised not to enclose original recommendations in answer to ads. Send duplicates only.

WANTED—
HUMMEL BROS. & CO.,
EMPLOYMENT AGENTS,
ESTABLISHED 1891.
A strictly first-class reliable agency.
All kinds of help promptly furnished.
Satisfaction guaranteed.
135 and 138 E. SECOND ST.
Between Main and Los Angeles sts.
Largest and best-equipped office on the Pacific Coast.

TELEPHONES—MAIN 569, HOME 10169.
Your orders and correspondence solicited.
Line men, telephone company, Arizona, free fare, $2.75, 8 hours; trouble men, telephone company, Arizona; free fare, $75 month, 8 hours; oil fireman, steam shovel, $62.50 month; varnish finisher, $3, city; machinist, city, $3; no Sun.; drill press man, 30c hour; automobile painter, $3.50; house carpenters, Nevada, $4; long job; bricklayer, country, $5; blacksmith and shoer, $3.50; boilermakers, 30c hour; helpers, 25c hour; machine miners, $2.75, Nevada, shaft miner, Arizona, $4; miners, Nevada city, $3; muckers, mine, $3; man and wife, ranch and cook, $60, etc.; married man, dairy, $30 and board; married man, ranches, $45 and $50 and board; clothes pins, 2c; $24 cds.; sods bottians, $2.50 and $3; 50 men for hay press, 15c to 20c ton, etc.; 100 hay and harvest hands, $1.50 and $2, etc.; 25 ranch teamsters, $1.50 to $2, etc.; orchard teamsters, $30 to $35, etc.; milkers, $40 and $45, etc.; irrigators, $40, etc.; harness and wagon washers, $30 month; shoreman, oil camp, $60, etc. boy with wheat, 56 wk.; wagon teamsters, $2.50; boy for factory, $7.50 wk.; laborers, salt works, $1.50, etc. For imperial, fare refunded, pile driver man, $4; 20 men, $2.75; 10c mess, $2.50; laborers, $2.50; ranch hands North, free fare, $40 and $45, etc.; camp blacksmith, near city, $3 week; scraper teamster, city, $2.25, 8 hours; teamster, $2.25, 8 hours; delivery man, grocery, $15 week, etc., etc.

HOTEL DEPARTMENT.
Camp cook, free fare, $75 etc.; second camp cook, $50, etc.; second cook, boy for pastry, $50, etc.; camp flunkey, mine, $40 etc.; boy boys, $7.50 and meals; bus boy, beach, $30 and meals; restaurant cook, country, $14 etc.; baker and pastry cook, restaurant, $15 etc.; night short order cook, $16 and meals; waiter, city, (Arizona,) fare advanced, $50 etc.; night porter and clerk, hotel, $25 etc.; house man, hotel, city, $25 etc.; second cook, hot springs, etc.; dish washer, $20 and meals; silver man, hotel, $20 and meals; man and wife, delicatessen store, $60 etc.

WANTED—CITY SALESMEN.
We want live salesmen to sell lots and houses and lots in four different subdivisions about to go on the market; none but men of reputable experience and ability need apply and for the right man an excellent opportunity is offered. Address C, box 105, TIMES OFFICE.

WANTED—BRESLAUER-MARKS CO.,
LABOR AND EMPLOYMENT AGENTS,
125 E. 2ND ST. PHONES MAIN 465; A5467.

SHIPMENTS TODAY ..... FREE FARE.
Nevada, bridge carpenters ..... $90 month
Carpenter helpers ..... $60 to $67.50 per month
Bridge gang laborers ..... $60 month
100 Mexicans, Greeks and Italians for section work; steady; hoard yourself.
Hotel and restaurant help all kinds.
Ranch and city work always.
Laborers and teamsters, Aqueduct, $2.50 day.

WANTED—ABLE-BODIED MEN FOR THE United States Marine Corps, between the ages of 21 and 35. Must be native born or have first papers. Monthly pay, $15 to $21. Additional compensation possible. Food, clothing, quarters and medical attendance free. After 30 years service can retire with 75 per cent. of pay and allowances. Service on board ship and ashore in all parts of the world. Apply at YORKE HOTEL, Los Angeles, Cal.

WANTED — 4 GOOD STRONG LABORERS at once. Apply rear 224 S. FIGUEROA ST., 7:30 a.m. See Mr. Manning.

WANTED—4 PANTRYMAN, BEACH; 2 BLEvator man, with license; 1 fry cook, beach; 2 dishwashers, beach; 1 kitchen helper, $16 week; 3 scrub men, hotel; 2 fry cooks, city; 1 silver man, city; 2 kitchen porters, city. 7 FIRST EMPLOYMENT OFFICE, 145 S. Spring, rooms 226-227.

WANTED—MEN SEEKING EMPLOYMENT and those wishing to better themselves may join our organization and receive free assistance obtaining employment. Free information bureau for strangers. See secretary. EMPLOYEES' MUTUAL LEAGUE, 231 Byrne Bldg., 252 S. Broadway.

WANTED — HUSTLING SALESMEN IN near-by towns to sell stock in best oil proposition in Midway field; well now drilling within sight of LAKEVIEW GUSHER; liberal commission to right parties. Address C, box 194, TIMES OFFICE.

WANTED—FIRST-CLASS CAKE AND PASTRY BAKER; must be able to make all kinds of cakes and fancy cookies; unless you are sober and industrious, can furnish good reference, you need not apply for this position. Apply at NEWCOMBERT'S STORE, Hollywood.

WANTED — STENOGRAPHER ABOUT 20 years old, splendid opportunity for young man with ability and energy to learn good business. Address stating age, experience, education, etc. Address A, box 279, TIMES BRANCH OFFICE.

WANTED — MEN LOOKING FOR WORK in ads. under "Situations." Answers and dynamic specialists earn from $125 to $200 a month. Let me teach you the trade. 121½ S. BROADWAY, room 8.

WANTED—AN EXPERIENCED CLOTHING salesman; also an experienced furnishing goods salesman; Arizona; steady position. Apply to COHN, GOLDWATER CO., 215 S. Los Angeles.

WANTED—CAN FURNISH PERMANENT employment to three educated Christian men, organizing ability necessary; state age and former occupation. Address C, box 124, TIMES OFFICE.

WANTED—PRESS FEEDER IN JOB OFfice; young man preferred; chance to advance; state salary expected, where last employed. Permanent place; must come at once. Address BOX 617, Bakersfield, Cal.

WANTED — WE CAN USE TWO EXTRA competent solicitors of good appearance; liberal commission and salary to right parties making good. NEW YORK CENTRAL REALTY CO., 551 S. Spring st.

WANTED—IMMEDIATELY, EXPERIENCED stenographer and general office assistant; one who has been a resident of California at least one year. CALIFORNIA TEACHERS' BUREAU, 634 I. W. Hellman Bldg.

WANTED—MAN, WIFE, RANCH, COOK, $40, found; married man, ranch, $60, house; delivery man, grocery, $12 week; janitor, Catholic institution; hick cutter, hiller, $45. PACIFIC EMPLOYMENT, 124 E. Second st.

WANTED — COMPETENT BOOK-KEEPER for large department store, interior of State; state former employers and salary wanted. Address C, box 157, TIMES OFFICE.

WANTED—MEN TO WORK ON PIPE line at McKittrick. Laborers, $2.25 to $2.50; paper men and painters, $2.75; teams men, $3. Fare refunded after thirty days. Apply on work.

WANTED—YOUNG MAN WHO HAS HAD some experience around machine shop; splendid chance to learn the trade. Address D, box 197, TIMES OFFICE. Give 'phone number.

WANTED—BOY FOR STOCK ROOM AND delivery; must be neat and clean and have references. H. W. JOHNS-MANVILLE CO., 220 N. Los Angeles st.

WANTED—AT ONCE, SODA FOUNTAIN man, Imperial, Cal.; state experience and salary expected. Address C, box 152, TIMES OFFICE.

WANTED—COMPETENT YOUNG MAN STEnographer; must be yearly resident; salary $75. Apply COMPANY OF PUBLIC STENOGRAPHERS, 325 H. W. Hellman Bldg.

WANTED — PAINTERS TO INFORM ME where I can buy second-hand tools, cheap; ladders, falls, jacks, etc. Address C, box 7, TIMES OFFICE.

WANTED—DRY GOODS SALESMAN ABLE to trim windows and write cards, $125, Arizona. INDUSTRIAL & COMMERCIAL BUREAU, 626 Bryson Bldg.

WANTED—TEACHER OF COMMERCIAL branches and manual training, who can supervise boys' athletics. Call 7:30 for interview. 1138 S. Hill.

WANTED — A GOOD CARPENTER TO work on airplane, light work, bring a few tools with you to go to work at 8 a.m. this morning. CITY GARAGE, 1128 S. Main.

WANTED — BOOK-KEEPER, ONE WHO can earn good salary, write good hand and knows about corporation work. Address C, box 136, TIMES OFFICE.

WANTED—M'KAY SEWER AND CHASE lasting machine operators, good pay, steady work. Phone SUBURBAN 710 or MAIN 6211, or call at factory at Wilmington Park.

WANTED—BOYS, MAKE $5 DAY TAKING subscriptions for standard magazines after school during vacation. Agent, ROOM 25, 107 S. Hill.

WANTED—A1 HOUSEHOLD FURNISHING goods salesman, out of town; good salary to start; A1 references required. PACIFIC SERVICE CO., 531 Mason Bldg.

WANTED—CARPET CUTTER AND FITTER. Central California; permanent position, $26 to $100. INDUSTRIAL & COMMERCIAL BUREAU, 626 Bryson Bldg.

GOOD RELIABLE MAN FOR UP TO DATE employment office; must be capable and strictly temperate. Address C, box 152, TIMES OFFICE.

WANTED—A YOUNG MAN FOR JANITOR work; one who understands plumbing; wages $60, with room. Apply C, box 127, TIMES OFFICE.

WANTED — BIDS FOR EXCAVATIONS on 7th st., near Garland. Apply 207 S. BROADWAY, room 315, Mallory.

WANTED—A GOOD ADVERTISING SOLICIT-

WANTED—
Help, Male.

WANTED—EXPERIENCED CLEANER ON gents' and ladies' clothes. Wages $15 to $20 per week. PIONEER DYE WORKS.

WANTED — BLACKSMITH, GOOD SHOER and jobber; no drinking man need apply. Address D, box 128, TIMES OFFICE.

WANTED—GOOD RELIABLE MAN TO work nights and mornings in boarding-house. Call at 1225 INGRAHAM ST.

WANTED—SHINGLER, 337 H. W. HELLMAN. Call after 5:30. Broadway 5430; F5430.

WANTED—3 OR 4 GOOD FINISHING CARpenters, to work at Redondo. Apply 1 p.m. at 320 BYRNE BLDG.

WANTED — BOY WITH WHEEL, $5 PER week, including Sunday morning. Call this a.m., 229 W. THIRD.

WANTED—A BOY FROM 16 TO 18 YEARS of age, to run special delivery; one familiar with L. A. preferred. 1034 E. NINTH.

WANTED—EXPERIENCED TENOR, BASS, male quartette, vaudeville, at once. MAIN 2363, between 8 and 12.

WANTED—MEN TO EXCAVATE A CELlar by contract. Call 609 DELTA BLDG. Main 4425.

WANTED — A FIRST-CLASS CLOTHING salesman, who understands furnishings. Also shoes. Call 132 S. MAIN ST.

WANTED — PRESSMAN FOR COUNTRY. Apply at once ONTARIO PUBLISHING COMPANY, Ontario, Cal.

WANTED — BARBER, FIRST-CLASS; Saturday and Sunday, $5 and percentage. 434 EAST 5TH ST.

WANTED — ADVERTISING SOLICITOR, good proposition. Call between 9 and 10, 522 STORY BLDG.

WANTED—A GOOD MALE STENOGRAPHer for a position out of the city; also one for a city position. 427 S. HILL.

WANTED—A LIMITED NUMBER OF pile driver and concrete laborers wanted at Room 605 PACIFIC ELECTRIC BLDG.

WANTED—ONE BARBER; STEADY ONE, Saturday and Sunday. First and Spring, under bank.

WANTED—PAINTERS. 307 W. 6TH ST.

WANTED—
Help, Male and Female. Investment Receivers.

WANTED — A $20,000,000 CORPORATION with splendid money-making proposition from very start, about to establish State and local offices in every Western State, wants State manager each in California, Arizona, Nevada, Oklahoma, Texas, Colorado, Utah, Wyoming, Montana, Idaho, Washington, New Mexico and Oregon, to establish offices in all principal cities in these States. Men only of the highest executive ability, energy and standing will be considered. Nominal investment to insure fullest personal interest will be required. Address ATWOOD WILSHIRE, secretary, Hotel Manx, San Francisco, with references.

WANTED—MAN TO TAKE ACTIVE INTEREST in splendid office business; offices now furnished complete; small investment required. Address A, box 280, TIMES BRANCH OFFICE.

WANTED—YOUNG MAN TO TAKE FULL charge of counter in a store as salesman and record clerk; handle cash. $100 cash required. BECKETT, 207 S. Broadway.

WANTED—MAN ASSIST IN OFFICE AND do some outside work; permanent position; $15 to start required. Particulars, 250 S. BROADWAY, room 317.

WANTED—A YOUNG LADY NURSE, WITH $500 to take one-third interest in institute, with physician. Address D, box 200, TIMES OFFICE.

WANTED—
Help, Female.

WANTED — 2 EXPERIENCED COLLAR girls, also apprentice. STERLING LAUNDRY, 771 Clanton st. Take yellow San Pedro car.

WANTED—5 CHAMBERMAIDS, ROOMING-house and hotels, wages $3 week, and $20 to $25 found. Call TUCKER'S EMPLOYMENT AGENCY, 211½ West 2nd.

WANTED—4 SERVING GIRLS' CAFEterias, wages $5 and $6 week; kitchen girl, $5; pantry girl, $5 and $10. Call TUCKER'S EMPLOYMENT AGENCY, 211½ West 2nd.

WANTED—LADY CLERK FOR BAKERY, wages $9 week and board, steady work right girl. TUCKER'S EMPLOYMENT AGENCY, 211½ West 2nd.

WANTED—EXPERIENCED ALTERATION hands on coats; permanent position; come ready for work. RELIABLE CLOAK CO., 747 S. Broadway.

WANTED—WOMAN FOR GENERAL housework; family with 3 children; washing, $25; otherwise, $20. Address C, box 156, TIMES OFFICE.

WANTED — LADY BOOK-KEEPER; ANswer in own hand writing. State experience and salary. Address Z, box 200, TIMES BRANCH OFFICE.

WANTED—STENOGRAPHER FOR AFTERnoons only; must be good looking. Address 218 LISSNER BLDG., or call today between 11 and 12.

WANTED—SHORTHAND AND TYPEWRITing lessons exchanged for 5 hours' service keeping child in park. LEMOHN PRIVATE SCHOOL, 3508 W. Sixth st., Westlake.

WANTED—THOROUGHLY EXPERIENCED FITTER FOR COATS AND SKIRTS. APPLY MIQUEL, 246 S. BROADWAY.

WANTED—RELIABLE WHITE GIRL FOR general housework; likes children; 4 in family; good home. Phone SOUTH 2503.

WANTED—LADIES WISHING LIGHT OUTside work, short hours, good money, see MRS. LYON, 214 S. Figueroa.

WANTED—YOUNG WOMAN FOR LIGHT housework in small home, $15 month. Phone GLENDALE 1034.

WANTED—GIRL, STEADY WORK, DON'T phone. WESTERN LITHO CO., 809 E. 2nd st.

WANTED—TELEPHONE OPERATORS; EXperience not necessary; paid while learning. Apply 3 S. HILL.

WANTED—WOMAN TO ASSIST WITH housework and sewing; high-class work only; no old woman. 915 CARONDELET.

WANTED—3 SKIRT, 2 JACKET AND 1 fancy presser. ONLY DYE WORKS, 2123 Central ave.

WANTED—STENOGRAPHER, $7 WEEK; give telephone number. Address X, box 54, TIMES OFFICE.

WANTED—YOUNG GIRL TO ASSIST WITH general housework, good home for right girl. 2023 OAK ST.

WANTED—WOMAN TO DO HOUSEWORK for 2 hours each morning. 'PHONE TEMPLE 571.

WANTED—LADY CANVASSER TO MAKE residence calls; good proposition; guarantee. Room 1, CORENSON, 615½ S. Broadway.

WANTED—A COMPETENT GIRL FOR general housework. Apply between 9 a.m. and 1 p.m. at 549 WEST 32ND ST.

WANTED—100 GIRLS TO LEARN LAUNdry work; also 35 experienced mangle girls. L. A. LAUNDRY CO., 631-7 San Fernando st.

WANTED — GIRL FOR SECOND WORK and to help care for 2 children; wages $15. Call this morning, 1133 LAKE ST.

WANTED—A MIDDLE-AGED LADY TO DO cooking for small lunch room. Inquire 608 ALVARADO.

WANTED — 4 WAITRESSES FOR RAILroad lunch counter. Inquire at LUNCH COUNTER at Salt Lake Depot.

WANTED—LADY BOOK-KEEPER, EXPErienced preferred, DUFFY LUMBER CO., corner Main and Jefferson.

WANTED — DISTRIBUTORS, STEADY work and short hours. Inquire at TROY LAUNDRY, corner 14th and Main.

WANTED—A GIRL, ABOUT 15 OR 20, TO assist with housework and 2 children. Apply 1346 W. 23D. 71859.

WANTED — FEEDERS, FOLDERS AND shakers; also girls for body ironers. LINEN LAUNDRY, 315 Boyd st.

WANTED—A YOUNG GIRL TO ASSIST IN light housework in a flat; small family. Call today, 236 W. 23D., near Grand.

WANTED—A MOTHER AND DAUGHTER to work in kitchen; must know how to cook. Call at 1323 INGRAHAM ST.

WANTED—COMPETENT GIRL FOR GENeral housework, small family. Call 128 ROSELAWN DRIVE, South Pasadena car.

WANTED — EXPERIENCED ALTERATION hands. Apply SWELLDOM, 521 S. Broadway.

WANTED — EXPERIENCED CLOAK AND suit saleslades; steady position. Apply SWELLDOM, 521 S. Broadway.

WANTED—HOUSEKEEPER FOR FAMILY of three. Call mornings, 1239½ W. 6TH. Phone 51427.

WANTED—A GIRL FOR GENERAL HOUSEwork, 2 in family, 2 children. Apply 615 PASADENA AVE. or telephone Main 149.

WANTED—WOMAN TO DO CHAMBER work. Apply at HAVEN HOUSE, 343 S. Hill st.

WANTED — GREGG STENOGRAPHER; good salary if you are A1. Phone BROADWAY 6156.

WANTED—GIRL FOR COOKING AND housework in family of three adults. 2429 E. 3RD ST. 41071.

WANTED—YOUNG LADY AS OFFICE ASsistant and stenographer. Address A, box 282, TIMES BRANCH OFFICE.

WANTED—MIDDLE AGED WOMAN FOR general housework. Three in family. Apply 2845 GRAMERCY PLACE. Phone 72402.

WANTED—COMPETENT GIRL FOR GENeral housework, 3 in family. Telephone 24500. 2218 W. 20TH ST.

WANTED—GRADUATE NURSES FOR HOSpitals and sanatariums. NURSES' LEAGUE, 411 GERMAIN BLDG.

WANTED — A1 STENOGRAPHER AND book-keeper, $75 per month. 531 MASON BLDG.

WANTED—FINISHERS ON PANTS AT 114

WANTED—
Help, Female.

Note—Applicants for positions are advised not to enclose original recommendations in answer to ads. Send duplicates only.

WANTED—COOK, HOTEL, COUNTRY, $40 etc.; cook, beach, boardinghouse, $40 etc.; cook, family, country, $40 etc.; pantry girl, cafe, $20 week; cook, cafeteria, beach, $12 a week; cook, boardinghouse, city, $45 etc.; cook, mountain hotel, $50 etc.; server, country, cafeteria, $9 a week; dishwasher, beach, $7 a week and room; waitress, country hotel, $25 etc.; waitress, cafe, $10 a week; waitresses, country restaurant, $5 a week; chambermaid, city hotel, $20 and room; another, $5 a week; housegirls, $20 etc. to $30 etc. HUMMEL BROS. & CO., 135 E. 2nd st.

WANTED—STENOGRAPHER TO ASSIST with light office work, $9 per week; 3 arm waitresses, city, $16; 2-meal waitress, city, $7; 3 arm waitresses, for beach, $15; 3 waitresses, near city, $5 and good side money; 3 pantrywomen, city, $5, $6 and $20; Sunday; 2 chambermaids, city, $5; chambermaid, country, $10; cook and helper, for small boarding-house, city, $45; cook for 10 people, near city, $35; plain cooking; delicatessen cook, for beach, $14. MARKS EMPLOYMENT AGENCY, 125 E. Second.

WANTED—COOK AND HELPER, SMALL boarding-house, prefer mother and daughter, $50; family cook, city, $40; another, $25; nurse, one child, one year old, $20; another, $25; mother's helper, beach, $25; girl for cooking and downstairs work, 2 in family, $25; two others, 3 in family, $20; long list of housework places, $20 to $25. COVIN, institution; young girls to assist. HENDERSON EMPLOYMENT AGENCY, 455 South Broadway.

WANTED—AT ONCE
AT THE NEW YORK STORE,
257 S. Broadway.
25 experienced first-class alteration hands in women's coats, skirts and dresses; highest salaries paid.

WANTED — 4 WAITRESSES FOR SAN Diego, 4 waitresses for north, 2 waitresses, beach; 2 pantrywomen, for city and country; 2 chambermaids, $25 and room out; 1 delicatessen woman, for beach; 1 cafeteria woman for Catalina; 4 lunch counter waitresses. TOURISTS' EMPLOYMENT OFFICE, 145 S. Spring, rooms 226-227.

WANTED—HOUSEGIRL, 2 IN FAMILY, $30; chambermaid, $20; child's nurse, $20; kitchen helper, $4 week; cook and second maid, mining camp, 3 in family, $40, $30; over 100 good housework places; woman to make cornucopias, $10 week. SWEDISH & GERMAN EMPLOYMENT BUREAU, 108½ South Broadway.

WANTED—FAMILY COOK, $45; ANOTHER, $35; 2 sanatorium cooks, $40 each; Chinese or Japanese cook for canatorium, $50; kitchen helper, $25; pantry girl for beach, $20; pastry furnished house and fuel; general housework, $30, $25, $20; and others, at the "BUREAU OF SERVICE," 2 E. Colorado st., Pasadena. Mrs. Hawley and Mrs. Neway.

WANTED—STENOGRAPHERS AND BOOKkeepers. We are frequently called upon to supply competent stenographers and bookkeepers. Register with us and secure a good position. BUSINESS MEN'S ASSOCIATION, 413 Exchange Bldg., cor. 3rd and Hill.

WANTED—YOUNG WOMAN THOROUGHLY experienced in both local and long distance operating to take charge of telephone office near Los Angeles. Searcy 445. INDUSTRIAL & COMMERCIAL BUREAU, 626 Bryson Bldg.

WANTED — BRIGHT, HEALTHY YOUNG woman for general housework, in new, small sanitarium, good pay and excellent chance for right party to learn different phases of sanitarium work. Call 1407 S. HOPE.

WANTED—HOUSEKEEPER WHO CAN cook; nice home offered on Coronado Beach near San Diego, to some capable woman, besides reasonable wages; 4 in family. Apply by letter to MRS. JOSEPH JESSOP, Coronado, Cal.

WANTED—GOOD COOK IN FAMILY OF two, where second girl and man are kept. Must assist with washing. Own room. Write stating wages and giving references to BOX 72, Beverly Hills, near Los Angeles.

WANTED—J. DARROW & CO., 120 NORTH MAIN, rooms 11 and 12. A6837. Housegirls, $30 and $35; girl for 2 in family, silver, $25; chambermaid, $6 a week and board; girl for ice cream parlor, beach, $7 a week and found.

WANTED—CHAMBERMAIDS, $25, $20; TWO nurses, beach; woman, delicatessen, $5; waitresses, $10; checker, $9; cafeteria, $5; cooky, $30; early. STANDARD INDUSTRIAL BUREAU, 113½ S. Spring.

WANTED—EXPERIENCED SEAMSTRESS who can do very rapid hemming on power machine; position may be only temporary, but possibly permanent; must be rapid operator. Address C, box 148, TIMES OFFICE.

WANTED—COOK, COUNTRY, $30; CALL early; 2 cafe waitresses, $5; 2 lunch waitresses, 2 chambermaids, $5; 5 house girls, $20, $30. HARKNESS & HUNTER, 234 South Spring. Room 406.

WANTED—TEACHER OF LATIN, MATHEmatics, vocal music, for California High School; also teacher of commercial branches and domestic science. Call F5267 for interview.

WANTED — CONGENIAL, MIDDLE-AGED lady, (working woman preferred,) companion to semi-invalid, 2 evenings weekly, for use of good room, close in, on Fifth st. Address C, box 142, TIMES OFFICE.

WANTED—GIRL OR WOMAN FOR GENeral housework, 3 in family, new house. Call mornings, northwest corner 5th ave. and Grant st. West Washington-st. car.

WANTED—GOOD GERMAN OR SWEDISH girl to do general housework in family of 2; Catholic preferred. Call 10 to 12, and 2 to 4:30. ASTOR, 2 BROADWAY 4592.

WANTED—AN ACTIVE MIDDLE AGED woman or girl to assist in general housework; one used to small children. Call afternoon. 1236 E. 46TH ST.

WANTED — FIRST-CLASS FINISHERS ON ladies' garments; must know how to make buttonholes; no others wanted. RUFF-BROADWAY, fourth floor.

WANTED — IMMEDIATELY, STENOGRAphers to register for positions; CALIFORNIA TEACHERS BUREAU, 634 I. W. Hellman Bldg.

WANTED—EXPERIENCED OPERATOR ON bosom press machine, collar girl, 2 experienced mangle girls and 2 inexperienced. NEW METHOD LAUNDRY, 6th and San Julian.

WANTED—QUICK, 100 WOMEN OR GIRLS to cut apricots. J. F. STETSON & CO., 232 N. AVE. 20. Yellow Garvanza cars pass the door.

WANTED—GOOD SHIRT WAIST AND skirt ironers; good pay and nice cool work room. Inquire at TROY LAUNDRY, corner 14th and Main.

WANTED—JAPANESE WOMAN TO COOK and do housework in family of 2 adults. None but good cook need apply. TELEPHONE 72815.

WANTED—THOROUGHLY EXPERIENCED cloak and suit saleslady; one of exceptional ability; permanent position. RELIABLE CLOAK CO., 747 S. Broadway.

WANTED—A NURSE FOR INSTITUTION work, under graduate; position permanent. Call today. HOME SANITARIUM, 562½ and Central ave. Phone South 454.

WANTED—GOOD GIRL OR WOMAN FOR general housework, small family, good home laundry sent out, $4 per week. 'PHONE WEST 1966 or 72739.

WANTED—FIVE LADIES, EXCEPTIONAL opportunity for first five. See "Instruction Course" ad. "FLORENTINE," 327 Mercantile Place, corner Broadway.

WANTED — GIRL FOR VERY LIGHT housework by day; 3 in family; no Sunday work; hours, 8:30 to 4; $15 month. 1554 BERENDO ST. West 4026.

WANTED — BY JUNE 25, WOMEN AND children to cut apricots at FRANKLIN'S DRYER, Second st., Lankershim. Will rent tents to campers.

WANTED—EXPERIENCED CANDY GIRL with references. MAJESTIC SWEET SHOP, 541 S. Broadway.

WANTED—10 EXTRA GIRLS. MAJESTIC THEATER, stage entrance, 10:30 a.m.

WANTED—HOUSEKEEPER, GOOD COOK, small family, $25. 610 GERMAIN BLDG.

WANTED—
Help, Male and Female.

WANTED—ALL COLORED, I SOLICIT THE patronage, and strictly help only. Remember those who want colored help naturally will place their orders with me; all kinds of work for reliable help. Call at once. COLEMAN'S EMPLOYMENT OFFICE, 211 E. Second st. Broadway 2106, A2276.

WANTED—TEACHERS FOR POSITIONS IN the coast counties; no registration fee. PAYNE TEACHERS' AGENCY, Santa Barbara, Cal.

WANTED—MAN AND WIFE, RANCH AND cook, for $45 to $70. Call early. SWEDISH AND GERMAN EMPLOYMENT BUREAU, 101½ S. Broadway.

WANTED—LADIES AND GENTLEMEN ON commission to build up business for 7th. 615 CHAMBER OF COMMERCE.

WANTED—PIANO PLAYER WHO CAN sing illustrated songs. VENICE THEATER, Venice.

WANTED—MAN AND WIFE TO WORK AT the TAYLOR APARTMENTS, 626 W. Ninth.

WANTED—COMBINED SINGER AND PIano player. 964 E. JEFFERSON ST.

WANTED—
Help, Male and Female. To Learn Trades.

WANTED—RAILWAY MAIL CLERKS, CITY carriers, clerks, Los Angeles examinations announced July 16th. Preparation free. FRANKLIN INSTITUTE, Dept. 11P, Rochester, N. Y.

WANTED — AMBITIOUS LADIES AND girls, beauty culture pays big. FLORENTINE HAIRDRESSING COLLEGE, world's largest, 327 Mercantile Place, corner Broadway.

WANTED—
Help, Male and Female. To Learn Trades.

WANTED—
AUTOMOBILES AUTOMOBILES
Men at the National Day and Night Automobile School. We have shop work on steam, gas and electric vehicles, road repairing and driving; satisfaction guaranteed; before wasting your time and money with amateurs, call on us and investigate our methods; interview our managers and consult some of the hundreds who have graduated.
NATIONAL AUTOMOBILE SCHOOL,
1310 WEST SEVENTH STREET.

WANTED—MEN BY LARGE CONTRACTING company; can learn trade of plumbing, electricity, bricklaying, automobiles in few months. No apprentice or helpers work and no expense. $5,000 contract work going. Catalogue free. UNITED TRADE SCHOOL CONTRACTING CO., 647 Pacific Electric Bldg.

WANTED—MEN TO LEARN AUTOMOBILE trade; good mechinists and drivers in demand everywhere; learn the trade right from the practical automobile machinists; 3 years experience; $25, including shop work and delivery lessons. Phone Broadway 7365. 1250 S. LOS ANGELES ST.

LADIES, LEARN BEAUTY CULTURE; hairdressing, hair manufacture. MACDONALD SYSTEM is the best. MacDonald College is the oldest, most up-to-date, reliable and refined college in Los Angeles. Exclusively for students who go desire to learn. either trade (linotype machinist or operator) in shortest possible time. Six weeks' course, 8 hours per day or night, $50. THE TIMES-MIRROR COMPANY, Phone Main 8600, and ask for manager of the Linotype School.

WANTED—STUDENTS, $5 PER MONTH. Gregg or Pitman shorthand, practical bookkeeping or architectural drawing. We cannot supply the demand.
NATIONAL SCHOOLS,
210 Chamber of Commerce.

WANTED — LADIES, BEAUTY CULTURE pays big, season right. FLORENTINE HAIRDRESSING COLLEGE, world's largest. There's a reason. Investigate. 327 Mercantile Place, corner Broadway.

WANTED — PRIVATE SHORTHAND LESsons given by Miss Maud Bonnell. Speed, dictation. Typewriter furnished for home use. 32 WALKER THEATER, 730 S. Grand ave.

WANTED—TEACHERS AND SCHOOL OFficers to know the WESTERN EDUCATIONAL AGENCY has removed to 624 Story Bldg., Sixth and Broadway.

WANTED—LADIES CAN HAVE STEADY employment at once stamping transfers, $1.40 doz. up. 234 MASON BLDG., 223 W. Fourth st.

WANTED—
Situations, Male.

WANTED—POSITION AS ACCOUNTANT, office manager or cashier, married man 33 years old, good moral habits and can furnish bond; am a high grade accountant, thoroughly experienced in costs, credits and collections; a good systemiser; capable of taking charge. Want position where ability backed by brains, tact and loyalty will be appreciated. Am in perfect health. Address C, box 102, TIMES OFFICE.

WANTED—POSITION AS CHAUFFEUR BY a man who can give satisfaction and keep your car in order, at a minimum cost. Have driven in the east and the west. Am at present employed driving a Peerless, but expect to make a change in first of July. If you want a student do not answer this. Address C, box 192, TIMES OFFICE.

WANTED—YOUNG MAN, 20, MARRIED. Thoroughly experienced railroad accountant, traveling auditor, paymaster and all around hotel experienced manager; will accept special position for three months, possibly permanent. Best references. Good health. Address X, box 256, TIMES BRANCH OFFICE.

WANTED—A WORKING HOTEL STEWARD and manager at liberty July 1, seeks position in city or country where experience and ability is demanded; will operate furnished hotel on rental or per cent. basis. City references. Address for interview, MR. STEWARD, P.O. box 1462.

WANTED — NURSING; SON OF ENGLISH doctor of medicine requires position as companion to invalid gentleman; has had experience; no objection to traveling; would undertake slight mental case; good references. Address T. W. D., COVINA, Cal.

WANTED—YOUNG MAN DESIRES A POsition in office of wholesale house; I am a business college graduate and good penman; speaks English and Spanish. Address F. J. BERNAL, 538 Gallardo st., city.

WANTED—ROUGH CARPENTER MAN OF 25, wants work out of city preferred, steady and reliable, handy with tools, any one looking for cheap help please don't bother me. Address Z, box 72, TIMES OFFICE.

WANTED—MARRIED MAN, 23 YEARS OLD, would like position where he can get in and make something of himself; best reference. Small wages to start. Address C, box 194, TIMES OFFICE.

WANTED — POSITION AS TRAVELING salesman, have had seven years' road experience. Have no bad habits and a hustler. Wholesale hardware preferred. Address C, box 140, TIMES OFFICE.

WANTED—BY GOOD EXPERIENCED JAPanese gardener, take care of garden by contract. Call up NIGHT MORI, Home 52720; Broadway 8625.

WANTED—CHAUFFEUR; POSITION BY careful and reliable man; strictly sober; will take best care of car; moderate salary; any hours; best of reference. Address C, box 131, TIMES OFFICE.

WANTED—BUSINESS COLLEGE STUDENT WANTS EMPLOYMENT MORNINGS AND EVENINGS, ALSO SATURDAYS AND SUNDAYS. ADDRESS E. JONES, Y.M.C.A., LOS ANGELES.

WANTED—YOUNG MAN OF GOOD APpearance and address wishes situation as companion or valet, thoroughly understands massaging. Address C, box 139, TIMES OFFICE.

WANTED — AN A-1 BOOK-KEEPER and typewriter; best of references; moderate salary to start. Address Y, box 280, TIMES BRANCH OFFICE.

WANTED—NEED ANY JAPANESE HELP? CALL OR WRITE
SUMIS' JAP. EMP. AGENCY,
207 E. 2ND ST. MAIN 2284; A4121.

WANTED — POSITION AS SUPERINTENdent or foreman on building construction. Address 3 W. SMITH, 6504 S. Los Angeles st., city. Phone Home A2705.

WANTED — SITUATION WANTED AS chauffeur, by competent young man; will go out of town. Best of references. 1139 MAIN AVE.

WANTED—GENTLEMAN EMPLOYED IN clerical work evenings, desires few hours' work during the day. Address Z, box 74, TIMES OFFICE.

WANTED — EXPERIENCED JAPANESE wants position for any kind of work, porter, garden work, housework, etc. Every afternoon after 2 o'clock. TOM, 22958.

WANTED—INTELLIGENT YOUNG GERman barber wants situation, to improve in the American service. 600 POTTER PARK AVE., apartment 5, Los Angeles.

WANTED—MIDDLE AGED MAN, DESIRES a position as gardener, to private place or to take care of chicken ranch; small wages. Address G. E. HARPER, 717 Temple.

WANTED—BY EXPERIENCED LANDSCAPE gardener, to take care of new lawn a specialty. Will work by day or contract. Call morning or evening, HOME 71365.

WANTED — SITUATION, YOUNG MAN, just graduated from high school wants any kind of honest work. Address Z, box 84, TIMES OFFICE.

WANTED—JAPANESE FUJI EMPLOYMENT AGENCY. Absolutely trustworthy; agency; all kinds of help furnished; satisfaction guaranteed. MAIN 2973, Home A5873.

WANTED — CHAUFFEUR. RELIABLE Japanese, with many years' experience of any auto, wishes position; have good references. HARRY, 2144 Hobart Blvd.

WANTED — YOUNG MAN, RELIABLE engineer, gas or steam, do own repairing, wishes work, wages moderate. Address C, box 200, TIMES OFFICE.

WANTED—YOUNG MAN ATTENDING school desires position after 3 or Saturdays and Sundays. HAROLD HIBSCH, 2110 W. Seventh st.

WANTED—EXPERIENCED YOUNG MAN stenographer wishes to take dictation or copy work mornings. Address X, box 277, TIMES BRANCH OFFICE.

WANTED—POSITION WITH ENGINEER AS fireman; will pay $10 per month for six months; have some experience; want more. Address C, box 3, TIMES OFFICE.

WANTED — POSITION BY TECHNICAL gardener, grader, florist; eastern and city references. Address A, box 272, TIMES BRANCH OFFICE.

WANTED—WILL KEEP YOUR BOOKS, answer your correspondence daily; carry own typewriter; charges moderate. Address C, box 4, TIMES OFFICE.

WANTED—A JAPANESE YOUNG BOY WHO worked in store for a long time, wishes situation. M. YAMA, 660 S. L. A. st.

WANTED—A GOOD SOBER BRIDGE AND concrete foreman wishes situation; good references. Address C, box 4, TIMES OFFICE.

WANTED—DELIVERY WAGON DRIVER. German-American seeks steady position. Address C, box 155, TIMES OFFICE.

WANTED—BY COLORED JANITOR, WORK

WANTED—
Situations, Male.

WANTED—BY A1 BOOK-KEEPER, OFFICE manager, correspondent, typewriter; thoroughly familiar with all office details; moderate salary to begin. Address Y, box 277, TIMES OFFICE.

WANTED—BY ELEVATOR OPERATOR with license, a position in the city. Address D, box 155, TIMES OFFICE.

WANTED—WORK BY THE DAY; HOUSE cleaning or contract. ANTHONY, Phone Main 8726; A4884.

WANTED—LIGHT WORK BY A STEADY man; store work preferred. Phone BROADWAY 2849.

WANTED—A KOREAN BOY WANTS A just day's work. Address D, box

Classified Liners

WANTED— To Purchase, Real Estate.

WANTED—FOR CASH, AN UNRESTRICTED lot, suitable for small flats; must be on west side; give exact location and price. Address C, box 134, TIMES OFFICE.

WANTED — TO BUY ACREAGE, SOUTH-west, on car line; 5c fare preferred. Address A.B., box 157, TIMES OFFICE.

WANTED—REAL ESTATE FOR SALE AND exchange. SWEDISH-AMERICAN REALTY CO., 400 Union Trust. F2604.

WANTED—REAL ESTATE FOR SALE AND exchange. MUSHOLLAND, 603 H. W. Hellman Bldg. A4622.

WANTED— To Purchase, Miscellaneous.

WANTED—
LADIES' AND GENTLEMEN'S
GOOD SECOND-HAND CLOTHING,
SHOES, TRUNKS, VALISES,
BEDDING, FURNITURE, CARPETS,
ETC., WILL POSITIVELY PAY
FULL VALUE.
CALLS PROMPTLY ATTENDED.
PHONE A2502, MAIN 2507.

WANTED—TO BUY—
LADIES'
AND GENTLEMEN'S
Good second-hand clothing, and pay more money than anybody else. Try me
ONCE
AND BE CONVINCED.
Phones—24402, West 6138.

WANTED — WE PAY MORE CASH FOR furniture, household goods, merchandise, etc. than any firm in the city; any quantity, at any time; cash advanced on consignments. Largest and oldest established auction house in California. RHOADES & RHOADES, auctioneers, 436-42 S. Main st. Phone F1350; Main 1350.

WANTED—
TO BUY SECOND-HAND HOUSEHOLD FURNITURE,
CARPETS, STOVES, CROCKERY, GLASSWARE, AND PAY MORE MONEY THAN ANYBODY ELSE. TRY ME ONCE AND BE CONVINCED.
PHONES—24402, West 6138.

WANTED — FOR CASH, WE PAY HIGHest cash price for all classes of house and office furniture, or sell on commission; we would be pleased to have you call and will give it our immediate attention. REED & HAMMOND, auctioneers, 747-749 S. Spring st. Tel. Broadway 2980; Home F2445.

WANTED—
JAMES COLGAN & CO.,
L. A. largest second-hand store,
711-713-715 S. SPRING ST.
Highest price paid for any amount of household and office furniture. MAIN 3068. F3068.

WANTED—
COLYEAR'S,
509-511 S. MAIN.
We pay one-third more than others for household goods; one piece or houseful. Phone us. HOME F3171; MAIN 1111.

WANTED — SELL OR EXCHANGE YOUR old furniture. We have thousands of customers waiting to buy it. Phone us. Main 1111. Home F3171. COLYEAR FURNITURE CO., 509-511 S. Main.

WANTED—TO BUY YOUR HOME OR OFfice furniture, showcases, etc.; highest prices, cash or exchange. KEELEY BROS., 911 S. Main. F7015, Main 3042.

WANTED — REVOLVERS, RIFLES AND shot-guns of all kinds wanted at once. We pay full value. COLLATERAL LOAN CO., 407 S. Main st.

WANTED—FOR CASH, ALL KINDS OF OLD fashioned jewelry, silverware, precious stones, engravings, laces, porcelains, coins and old postage stamp collections. 614 W. 6th.

WANTED — TO BUY A GOOD SECOND-hand wood or pipe flag pole, 20 to 50 feet long. CHARLES W. LIST, 302 Central Bldg. F1388.

WANTED — DIAMONDS, ANTIQUE JEWelry, old gold, spot cash; no red tape. Highest prices, S. S. SCHEPPS, 621 S. Broadway.

WANTED—FURNITURE AND HOUSEHOLD goods. L. A. AUCTION & COMMISSION CO., 401-3 N. Main st. Broadway 1667; F1719.

WANTED—DIAMONDS, OLD GOLD, JEWelry; highest price and a fair deal. H. B. CROUCH, mfg. jeweler, 355 S. Broadway.

WANTED—WILL PAY CASH FOR STEEL mitre box, good as new, immediately. Phone 28248 before 7:30 a.m. or after 5 p.m.

WANTED — TO BUY, AN EXTRA LARGE good condition. FRED HILL, 2023 E. Colorado, Pasadena.

WANTED—WE PAY BEST PRICES FOR ladies' clothing. LOS ANGELES Mme. PARLORS, 412 W. Eighth st. Main 2714.

WANTED—THE JUNCTION TAILORS PAY highest prices for cast-off clothing. PHONE Ardmore 1.

WANTED—TOP PRICES PAID FOR MEN'S SECOND-HAND CLOTHING. 905 SOUTH SPRING. MAIN 6024. F7349.

WANTED — DIAMONDS, JEWELRY, ETC.; pay cash; get my offer; fair dealings. H. T. REED, 529 S. Broadway, room 126.

WANTED — MEN'S, LADIES' CLOTHING. Highest prices paid. MAIN 8197. F8288

WANTED—HIGHEST PRICES PAID FOR second-hand furniture. BDWY. 6252. 24267.

WANTED — CASH PAID FOR FEATHER beds. 754 SAN PEDRO. Main 1166. Home F3041.

WANTED— Miscellaneous.

WANTED—MAN OF ABILITY AND INTEGrity to fill vacancy caused by retiring partner in established paying manufacturing business; no technical knowledge required. Investment about $2000, big profits, with unlimited future possibilities. Telephone evenings, MAIN 7229.

WANTED — FISHING PARTIES SHOULD engage their launches or boats by day or week, from H.O. BERNENSTEIN, San Pedro, Cal., or from Shields & Orr, 438 S. Spring st., city. Phone F6285.

WANTED—A GOOD FARM FOR ABOUT 5 head of stock; will take a lease if party desires to build. Address D, box 154, TIMES OFFICE.

WANTED—SHORTHAND STUDENTS. IF you appreciate individual instruction, visit the Lemohn Private School, 2008 W. 6TH ST., Westlake.

WANTED—COLORED CHILDREN BOARDed, kept and cared for, by the day, week or month. 832 SAN JULIAN ST., or call MAIN 8613.

WANTED—COFFEE MILL, CHEESE CUTter, counter, scale, refrigerator, 4-foot show case. In good condition and cheap. BOX 134, Burbank, Cal.

WANTED — SPOT CASH FOR GOOD kodak, folding Eastman. 313 SAN FERNANDO BLDG.

WANTED—WE BUY SECOND-HAND clothes; highest prices paid. Phone F3788, and MAIN 8476.

WANTED — PAPERING, $2.75 A ROOM, tinting, $1.50; painting equally as cheap. Tel. West 5603. 1217 S. BONNIE BRAE.

WANTED—CONTRACTS FOR PAINTING, papering, tinting; satisfaction guaranteed. BUTLER BROS., Phone East 2280.

WANTED—THE ADDRESS OF ROBERT Hamilton, friend of Fred Durham. Address E. C. CAMPBELL, Redlands, Cal.

WANTED—SECOND-HAND SAFE. 225 W. SECOND ST.

TO LET— Furnished Rooms.

TO LET—SUITE OF THREE NICELY FURnished housekeeping rooms, $15 per month; also one room furnished for housekeeping, $7 per month. 1212 SANTEE.

TO LET—NICELY FURNISHED HOUSEkeeping rooms, single or en suite, $2.25 to $3 per week, including gas, bath, laundry and phone. 1012 S. HOPE.

TO LET — 2 FURNISHED ROOMS FOR housekeeping, new home, new furniture, reasonable rent; no children. 1050 W. 29TH PLACE. Take University car.

TO LET—ROOM FOR TWO, NEWLY FURnished, two single beds, bath, use of piano, LEMOHN SCHOOL OF STENOGRAPHY, 2008 W. Sixth st., Westlake.

TO LET—FURNISHED ROOMS, 65 NEWLY furnished rooms, running water, modern, $3 per week, 50c a day. 247 S. LOS ANGELES ST. Phone A7461.

TO LET—1019 SOUTH HILL ST., NICELY furnished rooms, for housekeeping; also fine front room for gentleman, electric light, gas, bath and phone. AUSTIN, F7963.

TO LET—NEAR WESTLAKE, NICELY furnished suite, parlor and bedroom, all modern conveniences, $4 per week. 2618 W. 6TH. Phone 54308.

TO LET—TWO AND THREE ROOMS, NICEly furnished for housekeeping, also single rooms; special rates for the summer. 1410 S. HOPE ST.

TO LET — 4 HANDSOMELY FURNISHED housekeeping rooms, modern, every convenience, adults. 526 E. 23D ST.

TO LET—2 HOUSEKEEPING SUITES, $12 and $13; single $5 per month. 123 SOUTH FIGUEROA.

TO LET — FURNISHED HOUSEKEEPING rooms, $1.75, $2 week each; $7 month; baths. 540 E. PICO.

TO LET—ELEGANTLY FURNISHED ROOM in modern Westlake district home. Both phones. HOME 30406.

TO LET—2 NEATLY FURNISHED DOWNstairs housekeeping rooms. 124 W. 22D. South 5253.

TO LET—CLEAN, LIGHT, AIRY OUTSIDE rooms, newly furnished, fine location, $1.75 week up. 330 W. FIRST ST.

TO LET—CLOSE IN, NICELY FURNISHED rooms, in private family, second floor. 543 HOPE. A2254.

TO LET—$1.50 WEEK AND UP, GAS AND electricity, free baths; block west of Court-house. 622 TEMPLE ST.

TO LET—CLOSE IN, NICELY FURNISHED rooms. Call 2nd floor, 543 SOUTH

TO LET— Furnished Rooms.

TO LET — TWO PARTLY FURNISHED large, sunny rooms, with private bath and separate entrance; large house, no other roomers, near Ninth and Figueroa; location given in reply to statement giving number and occupation of tenants. Address C, box 125, TIMES OFFICE.

TO LET — NEW RESIDENCE, LARGE rooms, 2 closets, sleeping porch, private bath, hot water night, day, 1 block 5 cars, Wilshire near Westlake; first-class accommodations; 1, 2 or 3 gentlemen. N.W. CORNER VIRGIL AND FIFTH. 'Phone 12608.

TO LET — BEFORE SELECTING OR changing your room, notice the special rates NEW HOTEL BROADWAY is offering at 207 N. Broadway, from $2.50 per week up. Suites, rooms and apartments; free telephone exchange.

TO LET—NICELY FURNISHED ROOM with housekeeping privileges in nice home, for couple without children. Two working girls that would like the privilege of a nice home. 2307 SOUTH GRAND AVE.

TO LET—ROOMS, BEST 50 CENTS A DAY hotel in city. HOTEL CLIFF, 1112 E. Seventh st., only 2 blocks south of S. P. Arcade Depot. FREE BATHS. FREE READING-ROOM.

TO LET—2 SEPARATE SUNNY, WELL furnished rooms in the best residence district, bath, private family, near 2 car lines; meals served near; gentlemen preferred. WEST 6325.

TO LET—BRIGHT, SUNNY ROOMS, HOUSEkeeping and single, $1.50 to $3; hot bath, laundry, walking distance. Cars direct to depots. TEN EYCK, 111 S. Figueroa.

TO LET—THE KONETA, NICE CLEAN furnished rooms by the day or week from $2 a week up; centrally located, near Times Office. 131½ N. BROADWAY. Phone F6501.

TO LET—2 BEAUTIFULLY FURNISHED rooms. 830 S. FIGUEROA.

TO LET—REX HOTEL, 316 S. BROADWAY, the best, $2.50 to $3.50 per week. Phones.

TO LET— Unfurnished Rooms.

TO LET—$15; 6 UNFURNISHED HOUSEkeeping rooms, newly papered; bath, gas, water free. 97.50—2 unfurnished rooms and small cook room; bath, 3-burner gas plate, water free; front and rear entrances. Inquire 1407 DE LONG 67. Main 7253.

TO LET—NEW 2 ROOMS, PRIVATE BATH, disappearing beds, oak floors, janitor, telephone, hot water all day, every convenience, fine views, close in, good neighborhood, Crown Hill car. 1216 W. FOURTH ST.

TO LET—CLOSE IN, IN REAR, EXCEPtionally good neighborhood, unfurnished modern 2 or 3-room apartment, private bath. 851 S. HOPE.

TO LET — UNFURNISHED ROOM WITH kitchen, $10; steam heat. 1243 W. 6TH ST.

TO LET— Flats.

TO LET — FIVE-ROOM SECOND-STORY flat, gas, electricity, range, instantaneous heater, stationary tub, water free. Neat, clean, in perfect order. Rent reasonable. 962 1-3 PICO ST. Inquire OWNER, 2801 W. Pico.

TO LET—ARTISTIC, MODERN, NEW BUNgalow; 5-room flat. Also 4-room flat, oak floors, built-in effects, janitor service. Westlake district. 944 and 954 PARK VIEW ST. W. 8th car.

TO LET—CLOSE IN 6-ROOM FLATS, GAS ranges, water paid, rent reasonable. Also cne 5-room cottage. HUBBELL INVESTMENT CO., 502 Bullard Block, Phone A7734.

TO LET—NICE 4-ROOM MODERN FLAT on ground floor, good surroundings, $15 per month; water paid. B. S. WOLCOTT, 2912 San Pedro st.

TO LET—APARTMENT, FURNITURE FOR sale, four rooms and bath, modern; positively cheapest rent in city for location and convenience. Walking distance. 957 W. 6TH ST.

TO LET—MODERN LOWER FLAT, WATER paid, walking distance, 438 Towne ave., $25; 3-room rear cottage, $10. Apply to owner, MORRIS GOLDENSON, 229 W. Third st.

TO LET—MODERN FLATS—
5 rooms, West First st.....$14.
5 rooms, Diamond st.....$15.
Key at 1017 W. FIRST ST.

TO LET — 5-ROOM LOWER FLAT; GAS range and heater; adults; Westlake district. 1028 GRAND VIEW ST. Phone West 3240.

TO LET—7-ROOM MODERN FLAT, 101 S. Flower st., $30 per month. FRANK WALKER, 123 S. Broadway.

TO LET—NEW MODERN FLAT, 5 LARGE rooms and basement, every convenience; water paid; rent $23.50. TEMPLE 1739, 24783.

TO LET—IN WESTLAKE SECTION, MODern cozy 5-room flat, strictly first-class; adults. Apply 722 VALENCIA ST.

TO LET—UNFURNISHED 4-ROOM UPPER modern flat, cool and airy; no children. 412 LUCAS AVE.

TO LET—1st EAST 12TH ST., NEW, MODern flats, 4 rooms, bath, etc. Phone MAIN 7099.

TO LET—4-ROOM FLAT, WITH BATH, wall beds, hot water heater, 144 S. PECAN ST. Dr. Hutchanson, dentist. 'Phone A5871.

TO LET—419; NEW 4-ROOM FLAT, 2 WALL beds, 762 CROWN HILL. 'Phone 53291.

TO LET—$11, 4-ROOM FLAT, CLOSE IN. 139 WEST 14TH, near Main.

TO LET—CLOSE IN, MODERN OUTSIDE 6 or 4-room flat. 400-406 S. FREMONT.

TO LET—$10 PER MONTH, 3-ROOM MODern flat, with water. 940 MAPLE AVE.

TO LET— Furnished Flats.

TO LET—FURNISHED PARLOR, BEDroom, kitchen, screen porch, bathroom, $12; gas, electric lights, telephone; near two car lines; fifteen minutes' ride. 1721 EAST 21ST ST.

TO LET — 4-ROOM NICELY FURNISHED flat, center of town, $25 per month; references. Inquire 410 WEST 3RD ST. Phone A6261.

TO LET—NEW, COMPLETELY FURNISHed 4-room flat, $22.50; 2 weeks gratis if taken immediately. 1 block car to park. 1118 LAKE SHORE AVE.

TO LET—3 NICELY FURNISHED ROOMS for housekeeping, having their own private bath, toilet and entrance, $14, water paid. 1238 HOBART BLVD.

TO LET — NICELY FURNISHED 5-ROOM flat, sleeping room for five people, close in and cheap rent for summer. 510 S. FLOWER.

TO LET — NEWLY FURNISHED UPPER mission flat, everything modern and complete. Call 660 S. BONNIE BRAE.

TO LET—ROOMS ON FIRST FLOOR FOR housekeeping; 5 minutes' walk to Fifth and Broadway; rent $10. 537 S. FLOWER.

TO LET—7 ROOMS, EXTRA FINE FURnishings, high ground, Westlake district; no children. E. S. HALL, 438 Bradbury Bldg.

TO LET—NEW 4-ROOM FLAT, HARDWOOD floors, bath, heater, every convenience; rent reasonable. 1340 VALENCIA. 'Phone 22001.

TO LET—FURNISHED UPPER PART PRIvate residence, 5 large sunny rooms and bathroom, $22; adults. 943½ VALENCIA ST.

TO LET—4-ROOM LOWER FLAT, ALSO 3-room cottage, furnished. Phone SOUTH 6632.

TO LET—FURNISHED 4-ROOM UPPER flat; walking distance. 1115 INGRAHAM ST.

TO LET— Apartments, Furnished and Unfurnished.

TO LET — CALDWELL APARTMENTS, 325 CROCKER ST. New 3-story fireproof brick building; 2, 3 and 4-room apartments, completely furnished; $8 and up per week. Electricity, bath, laundry and 'phone free. F7196.

TO LET—THE LONDON APARTMENTS, 2 and 3 large rooms, furnished and unfurnished; new brick block, 33rd and Main sts.; choice location, $12 monthly and up; water, telephone and light free. Phone SOUTH 5940.

TO LET— 1 2 ROOMS AND PORCH SIDE apartment and 1 4 rooms and porch front apartment, newly furnished, very desirable and reasonable. AMY APARTMENTS, 2408 S. Grand ave.

TO LET—THE QUEEN APARTMENTS, 3 rooms and private bath, close in; summer rates. 529 CALIFORNIA ST. Angeleno Heights car.

TO LET—$23, $25, $28; 4-ROOM FURNISHed suites; unusually well lighted; 2 wall beds. CROWN HILL APARTMENTS, 'Phone 53291.

TO LET—CLOSE IN, IN REAR, EXCEPtionally good neighborhood, furnished or unfurnished modern 2 and 3-room apartments, private bath. 851 S. HOPE.

TO LET—APARTMENT, FURNITURE FOR sale, four rooms and bath, modern; positively cheapest rent in city for location and convenience. Walking distance. 957 W. 6TH ST.

TO LET—SEATTLE APARTMENTS.
812 W. Fourth st., $14 monthly, the place to get on elegant 2-room apartment with PRIVATE BATH, for $14.

TO LET—THE GIBSON APARTMENTS, 625 W. Fourth, choice 1 and 2-room apartments, fine for bachelor; private bath and 'phone; reasonable rates.

TO LET—HALE APTS., NEWLY FURNISHed 2 and 3-room apartments; summer rates; private baths. 1414 W. 10TH ST. Bdwy. 2491. 52593.

TO LET—THE ZENA. 'PHONE 24500. SEE our beautiful 2 and 3-room suites. Lowest summer rates.

TO LET—THE WOODBURY, 214 N. OLIVE, unfurnished apartments; 2 parlors, small kitchen; private bath; reasonable; references.

TO LET — BEAUTIFULLY FURNISHED front 3-room suite, private bath, walking distance. Pico car. 2264J. 1362 WRIGHT ST.

TO LET—VALDEZ APARTMENTS.
213 S. Coronado, two blocks from Westlake Park. A quiet, pleasant home. 53408.

TO LET—IN THE BEST RESIDENCE DIStrict, near 2 car lines, 4-room ground-floor flat, modern. Adults preferred. WEST 6325.

TO LET—PRETTY FURNISHED APART-

TO LET— Apartments, Furnished and Unfurnished.

TO LET — MODERN HOUSEKEEPING apartments, furnished complete, especially ventilated, homelike, convenient arrangements, large grounds, flowers, birds. WE CALVETLI CATE TOU where YOU WILL BE SUITED.
430—1023 W. First st., for couples, DENVER
415—1317 W. 1st st., 2 double beds, GOLETA
411—1123 W. First st., fine, view, MICHIGAN
413—1137 W. 1st st., splendid room, LUCERNE
416—1141 W. 1st., beautiful view, ST. LOUIS
412—204 N. Fremont, large grounds, GENEVA
414—210 N. Fremont, 3 rooms, ALVARADO
414—215 N. Fremont, 2 double beds, RAMONA
414—222 N. Fremont, 2 double beds, GAVIOTA
410—911 Diamond, very neat, PORTLAND
414—1128 Mignonette st., Pico car, MARENGO
414—612 W. Fourth, private baths, SEATTLE
412—223 S. Figueroa, very close in, TAFT
414—234 S. Figueroa, ROOSEVELT
414—242 S. Beaudry, verandas, CHICAGO
410—1020 Colton st., large rooms, FLORENCE
416—1003 E. Ninth, very fine, BOSTON
410—1015 E. 9th, very desirable, NEW YORK
414—836 Crocker st., for couples, PITTSBURG
414—712 Ceres avenue, ALHAMBRA
425—944 Francisco, just opened, MARENGO
430—1134 W. Seventh, special service, PARK VIEW
Room 311, 207 S. Broadway, A2043, Main 2043. Branch office, 1017 W. First.

TO LET—
THE TREBOR APARTMENT,
SEVENTH AND CORONADO ST.,
NEAR YESTLAKE PARK.
This APARTMENT BEAUTIFUL, located in the best residential district, will cater to people who want life with comfort and luxury. New brick building, finished in solid mahogany, circassian walnut and curly birch. Hardwood floors, deadened walls. Rust glass, Haviland china, Oriental and French Wilton rugs. Sun parlor and amusement room. Private grounds, with summer house and rose arbor. Both telephones in every apartment.
HOME 10497; Sunset, Temple 1840.

TO LET—
4-ROOM COTTAGE APARTMENTS, FURNISHED COMPLETE FOR HOUSEKEEPING, 15 MINUTES FROM BROADWAY.
1117½ S. OHIO ST., $14.
117 S. OHIO ST., $17.
1240 W. SECOND ST., FLAT NO. 3, $15.
1265½ W. SECOND ST., $14.
1249 W. SECOND ST., $12.
1249½ W. SECOND ST., $15.
KEYS AT 1236 W. SECOND ST.
F. H. REPPARTH, OWNER,
South 589. 4200 S. FLOWER.

TO LET—
THE RAJAH,
321 S. UNION AVE.
1, 2 and 4-room new and elegantly furnished apartments, all outside rooms, strictly modern in every detail, private 'phones. Built and operated by Dr. Paul Edwards, the sanitary advocate, beautiful Westlake district. Cool verandas, roof garden, tennis courts, etc., convenient to 7, 5 and 9th st. car lines. Both 'phones; summer rates now on.

TO LET—PARK APARTMENTS,
1134 WEST SEVENTH ST.
HIGHEST CLASS 3-ROOM APARTMENTS.
PRIVATE PHONES.
— MAGNIFICENT GROUNDS, EXTENSIVE.
PRIVATE PARK.
CHOICEST FLOWERS AND SHRUBBERY.
SHADY NOOKS.
NO DUST; NO DIRT; GRAND VIEW
OF WHOLE CITY. PHONE 54505.

TO LET—THE MINNEWASKA.
Newly and beautifully furnished.
No noise, no dust, fine air.
Housekeeping apartments, single or en suite.
Summer Rates.
Elevator. Private Baths.
201 SOUTH GRAND AVE.
Phones—A2860, Main 860.

TO LET — GENEVA APARTMENTS, $9, $10, $12, $14 and $18. Two, three and four-room suites, spotlessly clean.
Broad halls, extensive grounds.
GRAND NEW HOUSE.
HOT AND COLD WATER.
"Seeing is believing."
204 N. FREMONT AVE.

TO LET—ROOSEVELT APARTMENTS,
Fine st.
$14, $15, $16, $20 Monthly.
HOUSEKEEPING with all its pleasures.
Large, airy, exquisitely furnished.
"Get Something Right."

TO LET — BEAUTIFUL UNFURNISHED apartment flat, best locality in city, seven rooms, outdoor sleeping room, servant's room, fine fireplace in living-room, hardwood floors throughout, new range, everything in first-class complete home. $60. Heat and water furnished. Call 25336.

—TO LET—
ELEGANTLY FURNISHED
two and four-room apartments, on Burlington ave., in best residence section of the city; faces east; have private bath and all the conveniences. Very low price to permanent tenant; nothing like it for same rent in city. 1117 BURLINGTON AVE. 'Phone 51321.

TO LET—UPP, FIGUEROA APARTMENTS. The Annex, corner First and Figueroa sts., just opened, 2 and 3-room apartments; new brick building, fireproof; new furniture, steam heat, hot water, baths, 'phone, sun parlor, very cool in summer; delightful location; elegant five minutes' walk to center of city. Special summer rates. F3529.

TO LET—THE BRIGGS APARTMENTS, ON the Hill, 407 S. Hope st.
Cool and refreshing, 2 and 3-room, high-grade apartments, at exceedingly low summer rates. Roof garden, large amusement hall. Angels' Flight car. Phone MAIN 4502, HOME 10513.

TO LET—FINE BUNGALOW FLAT, LOCATed at 1240 W. 20th st.; something very fine, all the latest built-in effects; 2 disappearing beds; rent only $18, unfurnished.
RUDELL,
437 Story Bldg.
Main 2734; A4783.

TO LET—PORTLAND APARTMENTS.
Near W. First and Figueroa sts.
Hair mattresses, double coil springs. Cleanliness unexcelled.
Summer rate, $11 and $12.
Worth $18. Can you beat it?

TO LET—MARENGO APARTMENTS.
$25 monthly; 3-room suites. HIGHEST CLASS. $12 monthly for 1 elegant room and cabinet kitchen; grand location. 944 FRANCISCO ST. West Ninth car. SUMMER RATES.

TO LET—HOPE APARTMENTS, 3-ROOM suites, with bath, every room an outside room, good furniture, good service and scrupulously clean; only desirables solicited; summer rates, $25. 2924 S. HOPE. 'Phones 22413, South 5910.

TO LET — JEROME APARTMENTS, 710 California st., 2 and 3 rooms, private baths, fine kitchens, electric lights, hot water and laundry free; summer rates; walking distance; Angeleno Heights car to Grand ave. 'PHONE A2220.

TO LET—A VERY DESIRABLE 5-ROOM cottage apartment, newly furnished, front and rear porches; wall beds, bath and laundry; all conveniences; adults. 1835 W. 12TH ST., fronting Bonnie Brae. Phone 54181.

TO LET—THE HAVERHILL,
Westlake District.
Elegantly furnished rooms, modern, with or without board, best summer rates, see us. 1231 WEST 6TH, corner Hartford. Main 4106.

TO LET—THE PITTENGER,
Close in, no car fare; largest, brightest rooms in city; all outside; wall beds, mirrors, private bath, only $20 to $30 per month. 244 S. FIGUEROA. Both phones.

TO LET—EDGERLY APARTMENTS, 1028 S. Hope st. All the features of a well ordered and strictly first-class apartment house; quiet and accessible location. You will feel at home here. MAIN 1183. F2614.

TO LET—THE LOUVRE APARTMENTS, 605 E. Washington st., 2 and 3-room suites, private baths, hot water, roof garden, free 'phone in every suite. All new and modern. See it before locating elsewhere. SOUTH 1304, 24742.

TO LET—THE ST. REGIS, 227 S. FLOWER. Main 2296, A7296. Near business center; attractive building; cool porches; clean, nicely furnished housekeeping apartments, $12.50 to $15; single rooms, $6.50 to $10.

TO LET — SINALOA APARTMENTS, JUST opened. First-class and modern. Two and three-room suites; located on Pico Heights. Beautiful residence section. Fine porches. 2308 W. PICO. 'Phone West 100.

TO LET—CHICAGO APARTMENT, $12 TO $14 monthly. Housekeeping. "Something different." A VERY BREATHING ROOM AND A REAL HOME. 150 N. BEAUDRY AVE. W. 2d st. car.

TO LET—PITTSBURGH APARTMENTS,
$9 MONTH—$9.
Complete for housekeeping. Hot baths. CLEANLINESS UNEXCELLED.
836 Crocker st

TO LET—FINELY FURNISHED HOUSEkeeping apartments; walking distance; high ground; near car line; every convenience; rent from $1.00 per week up. ROCKFORD TERRACE, 112 S. Hope st.

TO LET—RELVETIA APARTMENTS.
$14 to $16 monthly—elegantly furnished suites, 3 rooms.
Large and airy, fine grounds.
212 N. FREMONT AVE.

TO LET—KANE APARTMENTS, 619 KOHLer st., two and three-room housekeeping apartments, $2.50 and $3. Bedrooms, $1.50. Clean, newly furnished. Phone MAIN 4718.

TO LET—PLEASANT APARTMENTS AND single rooms. 1021 WEST SEVENTH ST. Near town.

TO LET— Rooms and Board.

TO LET—HOTEL SOUTHERN, SEVENTH and Westlake, room and board, $25 per month, 2 in a room. TEL. 51640, TEMPLE 787.

TO LET — ROOMS WITH OR WITHOUT board, in fine large elegantly furnished house, private baths, sleeping porches, garage. 1944 S. FIGUEROA. Two car lines.

TO LET—FURNISHED ROOMS FOR GENtlemen, with breakfast and evening dinner; home privileges; walking distance. 635 BUNKER HILVD.

TO LET—GOOD ROOMS, WITH OR WITHout board. 730 OTTAWA st., off Figueroa, between 10th and 11th. Main 3901, Home 62108.

TO LET—NEW HOUSE AND FURNISH-

TO LET— Rooms and Board.

TO LET—HOTEL BELLEVUE TERRACE, corner Sixth and Figueroa sts. Special rates for the summer, American plan, $50 per month and up for one; for 2 in same room, $35 and up; European plan, $10 per month and up. Attractive features include beautiful grounds and long verandas; dancing, card parties and poolroom. 'Phones F6397, Main 446. BELLEVUE TERRACE HOTEL CO., prop.

TO LET—THORNYCROFT FARM.
REST RESORT, 20 minutes from Los Angeles, 700 ft. elevation, fine oranges bungalows in orange groves. Raise all our own turkeys, chickens, squabs, rabbits, vegetables, fruit. Jersey milk and cream; tub and shower baths. Get off Damasco Station, Glendale. 'Phone Sunset GLENDALE 701. HOME 822.

TO LET — ATRACTIVELY FURNISHED rooms, with or without board, in private family, high-class accommodations for gentleman and wife or single gentleman; beautiful lawn, garage, all modern conveniences. Summer rates. 'PHONE B2509.

TO LET—LARGE, AIRY, WELL-FURNISHed rooms, best of home cooking; all home comforts. Also small front room, with private porch; convenient to 4 car lines, reasonable. 'Phone Broadway 4242. 626 W. 16TH.

TO LET—ATTRACTIVE ROOMS, EXCELlent board, modern residence, strictly first-class; nothing lacking; beautiful surroundings; reasonable rates; southwest, investigate this. 'PHONE 72211, WEST 2902.

TO LET—YOUNG WOMAN'S BOARDING HOME for clerks, stenographers, teachers, students, board and room, $3.50 to $5 per week. 514 S. GRAND AVE.

TO LET—LARGE, AIRY ROOMS AND EXcellent board, large shaded grounds and pleasant verandas, reasonable rates. GARZANZA VILLA, Avenue 42.

TO LET—LARGE, SUNNY ROOM WITH first-class home cooking, in private family; close in, on the hill; rates reasonable. 415 N. BROADWAY. F4999.

TO LET — NICELY FURNISHED ROOMS, private family, home cooking. 144 S. GRAND.

TO LET—ROOMS AND BOARD, TWO GENtlemen, use bath, home cooking, N. Broadway, $6 week. 'PHONE EAST 2961.

TO LET—2 FRONT ROOMS WITH EXcellent table board in handsome private home. 1204 ORANGE ST.

TO LET—IF YOU WANT A NICE, QUIET place to board in foothills, ring East 2500. MRS. BRADFORD. Tent if wanted.

TO LET— Houses.

TO LET—

FREE!
A PRINTED LIST OF HOUSES, FLATS AND APARTMENTS.
MAP OF LOS ANGELES
with information regarding car lines, schools, parks, public buildings, etc.
IT MAKES HOUSE HUNTING EASIER.
as we do not send you to houses which have been rented for weeks.
WRIGHT & CALLENDER COMPANY,
403 S. Hill st.

TO LET—MY BEAUTIFUL NEW HOME, 6 rooms and sleeping porch; hardwood floors, stone mantels, fixtures, fine yard and surroundings; among old trees; only $30. Also one for rent or sale, 7 large rooms, 2 baths, hardwood floors, furnace, wide cement porches and sleeping balcony. Lot 67 ft. front, below market value if sold at once. Small payments. Arlington heights between Pico and 16th st. PHONE 72377.

TO LET—7-ROOM MODERN HOUSE, SANta Barbara street, looking up Grand ave. Beautiful location. Up to date fixtures, gas, electricity, 2 minute car service, $30 per month. ARTHUR G. MUNN, 706 Union Trust Bldg. Fourth and Spring sts.

TO LET—10-ROOM HOUSE, 2622 VERMONT AVE. FIRST HOUSE SOUTH OF ADAMS STREET. ALL MODERN IMPROVEMENTS, INCLUDING FURNACE, HARDWOOD FLOORS, GARAGE, FIRST CLASS CONDITION. OPEN FROM 9 TO 4.

TO LET—6-ROOM MODERN BUNGALOW, 1740 W. 22nd st., newly decorated and painted beautiful lawn and flowers, excellent neighborhood, West Adams car to El Paso Place, two blocks north. Rent $20 to right party. F. J. NICHOLSON, 510 Byrne Bldg.

TO LET—A BEAUTIFUL 7-ROOM, 2-STORY bungalow, all modern and up to date, with furnace, large corner lot, east front, large garage; 2 car lines; price $35; partly furnished if desired. 2801 WOODLAWN AVE. South 1217.

TO LET—ELEGANTLY FURNISHED, two and four-room apartments, on Burlington ave., in best residence section of the city; faces east; have private bath and all the conveniences. Very low price to permanent tenant; nothing like it for same rent in city. 1117 BURLINGTON AVE. 'Phone 51321.

TO LET—UPP, FIGUEROA APARTMENTS. The Annex, corner First and Figueroa sts., just opened, 2 and 3-room apartments; new brick building, fireproof; new furniture, steam heat, hot water, baths, 'phone, sun parlor, very cool in summer; delightful location; elegant five minutes' walk to center of city. Special summer rates. F3529.

TO LET—THE BRIGGS APARTMENTS, ON the Hill, 407 S. Hope st.
Cool and refreshing, 2 and 3-room, high-grade apartments, at exceedingly low summer rates. Roof garden, large amusement hall. Angels' Flight car. Phone MAIN 4502, HOME 10513.

TO LET—FINE BUNGALOW FLAT, LOCATed at 1240 W. 20th st.; something very fine, all the latest built-in effects; 2 disappearing beds; rent only $18, unfurnished.
RUDELL,
437 Story Bldg.
Main 2734; A4783.

TO LET—MODERN, 5-ROOM BUNGALOW, ¼ block from Moneta ave. car, 5-cent fare, $15 month. CO-OPERATIVE BUILDING CO., 637 Merchants' Trust Bldg.

TO LET—MODERN 5 LARGE ROOM COTtage, large porch and yard; easy walking distance, $11.50; water paid. Will build barn for tenant. 1122 E. 11TH.

TO LET—$15 MONTHLY, 3-ROOM NEW bungalow, latest and coolest; ON THE CORNER, not a California house. Key at 4002 COMPTON AVE. Hooper ave. car.

TO LET—5-ROOM HOUSE, MODERN, UPto-date, furnace, garage, large, picturesque grounds, reasonable rent to right party. O. HENRY, 4025 Pasadena ave. 'Phone 21424.

TO LET—4-ROOM MODERN COTTAGE, ON South Pasadena car line, 734 S. Daly st., near Mission Road; rent, $12 water paid. FLYNN, 105 S. Broadway.

TO LET — 5-ROOM COTTAGE, 5 LAWN, close in; No. 5 Temple Court, Temple and Bunker Hill ave., $24. R. D. LIST, 1021 Central Bldg. F1388.

TO LET — NICE 4-ROOM COTTAGE, 975 Court Circle, walking distance; water free, $20 month. 116 E. 2ND ST. Main 509; 10769. Hummel Bros.

TO LET—PRETTY 5-ROOM COTTAGE, large barn, nice lawn, flowers, trees, garden $20; will lease; adults only. 1875 NORMANDIE AVE.

TO LET—MODERN HOUSE OF 11 ROOMS in fine location; grounds with tennis court; rent $75 per month; can be seen by appointment. PHONE 51553.

TO LET—HOUSE TO RENT, BEAUTIfully decorated, garage, six rooms. 2727 West First st. Bimini car to ANDREW'S BLVD.

TO LET — NEW 8-ROOM HOUSE, WESTlake. 704 RAMPART. Furnace, hardwood floors.

TO LET—MODERN 6-ROOM HOUSE, 917 FRANCISCO ST., 1 block west of 9th and Figueroa.

TO LET—6-ROOM COTTAGE, CHEAP. 2204 Rodgers ave. Phone Boyle 24 and HOME PHONE 41762.

TO LET — $20; 7-ROOM MODERN HOUSE, with gas and electricity, solar heater. 666 E. 46TH. East 2544.

TO LET—NEW 6-ROOM BUNGALOW, MODern improvements, $20 rent, water paid. 2231 SUNSET BLVD.

TO LET—$35; NEW 8-ROOM HOUSE, 5 BEDrooms. 217 N. NORMANDIE, Hollywood. 'Phone West 4765.

TO LET—9-ROOM MODERN, 2-STORY house and garage. 1839 GRAMERCY PLACE. Washington car. Phone A3602.

TO LET—6-ROOM HOUSE, 2 BLOCKS OF car line; room for chickens; near R.R. shops. 1816 S. CLARENCE ST.

TO LET—6-ROOM HOUSE, 10 MINUTES' walk from Highland Park, $7. Phone TEMPLE 1997.

TO LET—HOUSES, FLATS, BUNGALOWS.
TALBOT & CO.,
A4539. 335 H. W. Hellman Bldg. Bdway. 2324.

TO LET—6-ROOM COTTAGE, 1402 BONNIE Brae; also 6-room house, both modern, clean; very desirable. OWNER, West 1948.

TO LET—6-ROOM MODERN COTTAGE, 1712 HOOVER ST. Garage.

TO LET—MODERN 5-ROOM COTTAGE, 16TH st. near Figueroa, $20. 814 S. HOP

FOR SALE—

FOR SALE—

MAGNIFICENT
MAGNIFICENT

KINGSLEY DRIVE
KINGSLEY DRIVE

WILSHIRE DISTRICT.
WILSHIRE DISTRICT.

NEXT TO WILSHIRE
NEXT TO WILSHIRE

Handsome 14-room house on lot, having a frontage of [illegible] within a few feet of Wilshire blvd. Here is a house which at [illegible] those features which the [illegible] new and modern construction, eastern exposure, sweet home ground. It reads good and [illegible] reads.

As you enter the large reception hall you are impressed [illegible] in English "finish" throughout. Wainscoting 5½ feet high, a costly chandelier hanging [illegible] in which are set 4 large [illegible]. To the left of the large [illegible] living-room, also finished oak, just a trifle darker than the hall.

The mantel in this room is the workmen can produce—its [illegible] were used in the construction [illegible] a costly set of andirons and [illegible]. The dining-room is directly [illegible] ing-room and is finished in [illegible] walls are wainscoted in [illegible] on the sides and from the [illegible] are finished in padded [illegible]. The mahogany buffet is a [illegible] and just above is a large [illegible]. A seven-globe [illegible] glass, gives a fitting finish [illegible] room.

A pass pantry separates the [illegible] and kitchen and contains [illegible] ventilate as necessary in a [illegible]. You will have to see the [illegible] the proper impression—it is [illegible] will enjoy it very much.

A large breakfast-room, [illegible] meal canvass wainscoting, [illegible] above it, buffet [illegible] kitchen, foot [illegible] and finished in "Murphy's [illegible]".

There are six bedrooms [illegible] the south side of the house [illegible] north side, which have a [illegible] white, and having tinted [illegible] by a unique arrangement [illegible] hall at the end of the [illegible] another little hall, these [illegible] accessible.

The bedrooms are all [illegible] plenty of closet room.

The large front bedroom [illegible] ing-room attached, which [illegible] to serve its purpose in the [illegible] mer.

A sewing-room, sleeping [illegible] quarters, servant's bath, [illegible] large garage, with chauffeur [illegible] front to the garage, are [illegible] deserve more detailed [illegible].

This house is low in price [illegible] owner is going away to [illegible] months and is willing to [illegible] term property or a vacant [illegible].

This should command the [illegible] tion of one seeking a fine [illegible].

FRANK R. ALLEN
WITH THE REALTY [illegible]
901-5 Story Bldg., Sixth and [illegible]
Home 10242.

FOR SALE—

ATTENTION, HOME [illegible]

A 5-room bungalow, of the [illegible] ing from $1650 to $2650; [illegible] ern features of hardwood [illegible] ings, built-in effects, [illegible] stone grainboards, etc. We [illegible] PLETE, ready to move into, [illegible] is now needed. Investigate [illegible] tion and with gas and [illegible] supplied, for

$2300 TO THE [illegible]
ON VERY EASY TERMS [illegible]

Other 5-room bungalows a cosy and attractive, [illegible] terms are interest [illegible] from $1900 to $2300. Your choice of different designs.

Location, nigh and sightly; [illegible] yellow car line, only 15 minutes Broadway, the shopping center [illegible] ute service.

BE CONVINCED BY YOUR [illegible]
THEY ARE GOOD [illegible]

ON LORENA HEIGHTS [illegible]
Rivera st., Lorena Place and [illegible] Lorena, and Soto st., [illegible] car line. For particulars [illegible] estate agent, or of owner [illegible] COMB, 122 W. 4th st. Phone [illegible] 1277.

HOLCOMB'S GOOD [illegible]

FOR SALE—

COME OUT TO [illegible]

SEE WHAT WE ARE [illegible]
J. FRANK BOWN
PLEASANT VIEW [illegible]
A variety of homes [illegible] and we will meet you [illegible]

Or more will buy you a [illegible] room house, consisting [illegible] on full sized lot. These [illegible] with gas, electricity, [illegible] ceilings, built-in bookcase [illegible] pine plaster in bedrooms [illegible] more than one closet in [illegible] cement level and many [illegible] full-grown shade trees [illegible] ideal spot to own your own [illegible]

NOTICE THE P[illegible]
AND NOTICE THE [illegible]

G. P. MEEK,
215 S. Hill.

Or More Down and [illegible]
$5 FARE.

Take Eagle Rock car to [illegible] way and get off at [illegible] limits, and 5c fare. Agent [illegible] ernoon.

J. FRANK BOWN
Subdivider of [illegible]
440-41 Douglas Bldg. Main 2478.

FOR SALE—

BUY THIS BUNG[illegible]
SAME AS R[illegible]
17 MINUTES BY [illegible]
LOT 2[illegible]

You can pay rent all your life to. But your own good [illegible] another course if best for your own; this bungalow is [illegible] modern, well-built home, [illegible] the best car line out of [illegible] stands on a lot so large [illegible] your garden and chickens [illegible] income; they will almost [illegible] erty. It will trouble to go [illegible] work if you live on [illegible] lay down $[illegible]; [illegible] ley and $10 month; [illegible] ance as $18 monthly.

EMIL FIRTH,
219 W. Fourth st., [illegible] "You're safe at [illegible]
Home A3105. Main [illegible]

FOR SALE—OWNER OF [illegible]
FUL MODERN HOME [illegible]
BEING COMPELLED [illegible]
NEXT FEW DAYS, WILL [illegible]
AT PRICE $2750; ALSO [illegible]
$1000; WAS $[illegible]
PROPERTY A FEW [illegible]
SUDDEN CHANGE IN [illegible]
PEL QUICK SALE AT [illegible]
OWNER. INQUIRE [illegible]

FOR SALE—

$2250—$100 CASH—

INCLUDING [illegible]

5-rooms, bath, etc. Lot [illegible] lawn, cement walks and [illegible] restricted, well-built [illegible] homes being BUILT. [illegible] and 5c yellow car. Only [illegible] down. Your rent money [illegible] Must be sold at [illegible] go with you to the [illegible] today, see

W. E. JOH[illegible]
With JANSS INVEST[illegible]
228-230 Pacific Electric [illegible]
Home 10567.

FOR SALE—BEAUTIFUL [illegible]

$2650. ONLY $[illegible] CASH
INCLUDING [illegible]

This house is built from [illegible] Matthews frame, has [illegible] cipal exterior finish, [illegible] porch across front, [illegible] kitchen brick floors, [illegible] living and dining-room [illegible] with built-in bookcases [illegible] floors, cabinet kitchen, [illegible] lights, etc. To see this [illegible] ave. car marked "Sunset [illegible] st. walk south to [illegible] 214 W. 36th Place [illegible] Vermont ave. Phone owner [illegible] SON, 2617 South Vermont [illegible] Pico 1[illegible]

FOR SALE—FINE [illegible]
257 Canyon Drive, [illegible] view of mountains, [illegible] tween 2 car lines; [illegible] and den, oak floors, [illegible] bookcases, fine [illegible] seats, etc. Kitchen [illegible] of bedroom and [illegible] Three very fine [illegible] rear porches and [illegible] class, 60-ft. [illegible] which will please [illegible] terms. Call [illegible]

FOR SALE—

City Lots and Lands.

FOR SALE—

HURRY.

HURRY.

HURRY.

10 ACRES SOLD LAST WEEK
IN
RAMONA ACRES.
10-ACRE
NEW SUBDIVISION
NOW SELLING RAPIDLY.
—$750—
PER ACRE AND UP.
EASY TERMS
WITH WATER.

This new tract just going on the market is but one block from the car line. It's just the location for little chicken ranches. The soil is ideal for the raising of all small fruits and vegetables. The above price includes 5-foot cement walks, curbs, water and gas. What's the use of buying a small city lot when you can have every city convenience and an acre of land? Schools, stores and churches at hand. The grocer, the butcher, the ice man, the laundry man, all come to your door. The mail is delivered. The telephone is there. The car fare is but 60c by book. The ride on commodious cars but 10 minutes from First and Main sts. This new tract is the most choice we have placed on sale.

IF YOU REALLY WANT AN ACRE
BUY NOW.
HOW TO GET THERE.

Take car marked "Covina Line" in the Pacific Electric Bldg. or anywhere on Main to First st., and get off at Garfield ave. Salesman will meet you there with carriage to show the property, or come to this office for free transportation. Our tract agent is on the property from 9:30 a.m. until arrival of the car leaving the city at 3:30 p.m.

JANSS INVESTMENT COMPANY,
220 Pacific Electric Bldg., Sixth and Main.
Home 10345, Broadway 2465.

FOR SALE—

CITY CAR SERVICE.
CITY IMPROVEMENTS.
CITY CONVENIENCES.
ARLINGTON SQUARE.
LOTS ONLY $[illegible] UP.
$25 CASH AND $5 MONTHLY.

If you want a lot in Arlington Square at opening prices you'll have to hurry. See this property at once, learn its advantages, note the conditions surrounding it. A nice profit is ahead for early buyers—you will readily see the reasons for it. But don't wait! Present prices do not represent the full value of Arlington Square lots. They must go up, and that soon! This property is in the best part of the southwest, reached by several car lines, 5-cent fare. Improvements include graded and oiled streets, cement walks and curbs, with wide parkings, planted to large shade trees. Every convenience is at hand, gas, electricity, near-by schools, stores, etc. Modern restrictions insure a nice class of homes. Get my Arlington Square folder, it gives full details.

EMIL FIRTH,
219 W. Fourth st., bet. Broadway and Hill.
"You're safe at Firth's."
Home A3105. Main 2343.

FOR SALE—

SPECIAL BARGAIN,
IN THE HEART OF THE BEST WILSHIRE DISTRICT.
NOT A MILE FROM WILSHIRE, BUT ONLY ONE BLOCK FROM THIS FAMOUS BOULEVARD.
FULL SIZE 60x140.

As to the price, if you will call at our office (we cannot answer telephone calls on this lot, as it is such a snap that it will be sold within the next 48 hours) we will convince you in a few minutes that we have a lot actually worth $750 more than we are asking for it. This is not a high priced lot, but can be sold considerably under $2000. We would particularly call builders' attention to this ad.

Remember do not telephone.

VICTOR G. KLEINBERGER CO.,
322-323 H. W. Hellman Bldg.
10251. Main 2080.

FOR SALE—

CHOICE WILSHIRE LOTS.
AT BARGAIN PRICES.

$1350—Leeward ave., nr. Norton.....$2x125
$1300—Branson ave., nr. 10th, E.F...50x150
$1700—W. 7th st., nr. Norton, W.F...82x125
$1750—Crenshaw blvd. nr. 8th, E.F...50x150
$1750—Bronson, nr. 8th, E.F.....50x150
$2300—Gramercy nr. 8th, E.F.....50x150
$2500—Manhattan nr. Linden, E.F...50x150
$3000—Manhattan nr. 8th, E.F.....60x150
$3000—Gramercy nr. 8th, E.F.....60x150
$3000—On Wilshire blvd.....84x150
$4200—Kingsley nr. Sixth.....60x150
$4750—Normandie nr. Wilshire.....95x150
$4500—Wilshire corner 78x150

We make a specialty of lots in the Wilshire district. Call on us for full particulars regarding all high-class property in this section.

DAVID BARRY & CO.,
715 to 719 Union Trust Bldg.
Ask for James J. Norton.

FOR SALE—

NOTICE TO BUILDERS.

I hold an option to purchase ten beautiful lots in the southwest, fine street work, gas, electricity, with yellow car service for $627 each, on terms of $250 each cash, with the privilege of making building loan mortgages to them, with a second trust deed for the balance of the lots. I cannot carry out the option, and will transfer it to a good reliable party. See

ALONZO D. MOORE,
351 West 54th st.
Home Phone 29404.

FOR SALE—

BRENTWOOD PARK.

Between Los Angeles and Santa Monica, on the L. A.-Pacific R.R.

On the line of the new Wilshire blvd., 7½ miles from the new Los Angeles Country Club grounds.

Everything complete, public parking, roadways, water, electric lights.

Located on the crest of Santa Monica Canyon, every lot overlooking the ocean, running back into three chains of mountains. This is beautiful in nature, with half a million invested. Big bargains for investment or home site.

See F. S. CASTLEMAN, resident agent, or

JANSS INVESTMENT COMPANY,
220 Pacific Electric Bldg.

FOR SALE—

TWENTY-ONE LOTS to be sacrificed as a whole at a snap price. Located in the beautiful Figueroa Boulevard Tract, beginning at the junction of Figueroa st. and Florence ave. Each lot has 50 ft. frontage and 140 to 150 ft. depth. Mortgage of $5500 can remain for 3 years at reasonable interest or can be paid now. We OWN this property and are in a position to quote to the right party a price low enough to be attractive, as we desire to convert our equity into cash. Write DEWITT H. GRAY & CO., Fresno, Cal.

FOR SALE—

BE INDEPENDENT.
INVEST YOUR MONEY IN
BEAUTIFUL, HIGH LOTS.

$400 up; $15 down, $7.50 monthly. Come out and see these sightly lots, with all improvements in, water, curbs, sidewalks and churches; 5c yellow car fare. Take the East First st. car to corner Hammel and Gage sts. and see

F. M. BARKER, Owner's Agent, Home 41468.

FOR SALE—LEVEL LOT, 80x122, $950. IN Huntington Park, every city convenience and improvements, 5c fare, new car line building. Fine investment, $10 cash, $10 monthly. See this at once. Call 203 WRIGHT & CALLENDER BLDG. F4826; Main 4262.

FOR SALE—MONEY TALKS HERE; $2250 [illegible]

FOR SALE—

City Lots and Lands.

FOR SALE—

AUCTION. AUCTION. AUCTION.

I will sell to the highest bidder for cash, lot 3 of the Oscar B. Smith Crown Hill Tract, size 50x181, to 12-foot alley, subject to a $1300 mortgage, bearing 7 per cent. interest and due April, 1912. This lot is on the east side of Burlington st., between Acacia and Fifth st. Bid must be in writing and left at my office before Saturday noon, June 18.

THIS IS NO JOKE.

See B. E. SHERWIN, 512 Grant Bldg.
Phone F1062. Main 6962.

FOR SALE—

BUILDING LOTS.

I have some first class lots at $400, better ones at $500 and some beauties at $600. They are all near 5c yellow cars. Have street work in. I can sell them on very easy terms. Call and talk it over with me. Take East First st. car to corner of Hammel and Gage sts. and see

F. M. BARKER, Owner's Agent, Home 41468.

FOR SALE—

A SURE MONEY-MAKER.
FOR SOME ONE.

I have a beautiful lot, 50x163, with a private driveway in rear, just half a block from Pico. The boulevard on which it fronts is highly improved, wide parkings planted with palms and flowers. Ornamental lights through the entire street; gas and electricity. Price only $1700, $500 lower than surrounding lots. Small cash payment handles this bargain. House 7345. E. E. LANDEN, West 6032. Cor. W. Pico and Alta ave. Pico Heights car to Alta ave.

FOR SALE—ATTENTION CAPITALISTS. I will sell to a far seeing investor my home place of ten acres, between 41st and 42nd sts. It runs from Main st. to Moneta ave., just a quarter of a mile. Any one who can see the future of Los Angeles who has got money enough, and who wants this fine property worse than I do, can buy it by visiting me on the place. No. 4125 S. MAIN ST. C. F. Bean, owner.

FOR SALE—DESIRABLE HOME SITE OR investment, put your savings in well located lots. They are safe and certain of increase. Here is one, $625, 50x150 to alley, on your own terms. Suitable building restrictions, modern conveniences and improvements, in 5c fare; great activity here. EVERETT, with T. C. BUNDY, 208 Wright & Callender Bldg., 405 S. Hill. F4398; Main 4393.

FOR SALE—LOOK HERE, $500 LOSS; WILL sell my big 10-ft. corner lot, with the street work in and paid for on both side and front of lot. Price $1600; only $285 cash, balance $10 monthly and interest. Worth $1500. Call 1403 EAST VERNON AVE. Take Hooper car.

FOR SALE—BUILDERS, TAKE NOTICE. Look 8700 and 8750. Will sell you choice lots in Bowen's Vernon and Hooper Avenue Tract, worth $850. Come and see. Call 1403 E. VERNON AVE. Take Hooper car.

FOR SALE—HUNTINGTON PARK, LARGE 50x150-ft. lot, 2 blocks from car line; east front; street work in; must sell at tremendous sacrifice this week; owner going East. Address C, box 105, TIMES OFFICE.

FOR SALE—

Choice east-front lot, 50x180 ft., on Mariposa blvd. in north Wilshire district, 1 block from car line; will sacrifice for quick sale at $1200; well worth $1750. Phone today, WEST 6624.

FOR SALE—LOT ON ARDMORE AVE., between First and Second sts., 40x150, east front. Price $1200, easy terms. Main 496; Home 10963. HOME BUILDERS' REALTY DEPT., 402 Mason Operahouse.

FOR SALE—SOUTH HOLLYWOOD LOT, $525, worth $700; 5c from car line. Easy walk from yellow line; east front, 50 ft.; street work done. A forced sale. OWNER, 1207 W. 24th st. Home 51429.

FOR SALE—E PER MONTH, $500 FOR A lot in the city ready to build on. Cool and delightful. Moneta ave. car to Manchester ave. See Cord at branch office of THE McCARTHY COMPANY.

FOR SALE—$1750 CASH, $2000 TERMS, LOT 80x142, Ridgeway, beautiful view. Address C. E. HARRIS, 1607 Ridgeway, Angeleno Heights. 'Phone Sunset Temple 629.

FOR SALE—LOT, BEAUTIFUL HOUSES ON each side, delightful home, second vacant lot on Oxford ave., west of 10th st., $3000. OWNER, 439 18th st.

FOR SALE—CITY LOT. LOT ON NORTH Hobart, near Santa Monica ave., east front, 50x148, cheap for cash. J. D. COCHRAN, Downey, Cal.

FOR SALE — BETWEEN WILSHIRE AND Pico, eight lots, 50x130, $2750, worth $4000. Must have money; WEST 6553.

FOR SALE—LOT 45x135, ON 67TH ST., TO exchange for trust deed. OSWALD & ENGEL, 661h and Moneta. South 2653.

FOR SALE—NORTH WILSHIRE LOTS, $300, terms $50 down, $10 monthly. HORN, F5021.

CONTRACTORS—
and Builders.

L. E. TUCKER, CONTRACTOR AND BUILDER, 218 Citizens' National Bank Bldg., Third and Main. See me for lowest prices on all classes of building. Plans furnished. Terms to suit you. Houses built on installments. We make a specialty of designing and making plans, complete, with specifications. 'Phones Main 8251, F. L. PAULSON.

LATEST DESIGNS IN BUNGALOW PLANS, $10 per set with specifications.
Building Loans Made.
We will advance money to pay balance on lot and to build your house.
MATTHEWS & MATTHEWS,
329 Douglas Bldg., cor. 3rd and Spring.

FOR SALE—ALL KINDS OF BUNGALOW plans, $5, with specifications, per set; estimates given; alterations made at a very reasonable price. If you have the lot, will furnish the money and build for you. A2983. Main 2351. F. L. PAULSON.

CONTRACTORS—
Get up to date. Build concrete houses for less than with wood. No competition. JOHN DOSEN, 527 Grosse Bldg. Phone P4621.

WANTED—CONTRACTS FOR PAPERHANGing, painting, tinting and repairing. Best work at right prices. W. A. GOODWIN, 2046 La Salle ave. West 507.

WANTED — BIDS FOR EXCAVATIONS on 7th st. near Garland. Apply 207 S. BROADWAY, room 311, Mallory.

FOR SALE—

Acreage for Subdivision.

2770 ACRES, RICH GARDEN SOIL.
Located near Stockton. Splendid tract for Subdivision.

Subdivisions in this locality are selling at $150 to $200 an acre. Rentals for garden truck and grain run as high as 30 to 35 per cent. of gross crop. Can show opportunity to double your money on this investment. Write DEWITT H. GRAY & CO., Fresno, Cal.

FOR SALE—NORTH WILSHIRE LOTS, $600, terms $50 down, $10 monthly. HORN, F5021.

FOR SALE—OR TRADE—$50,000; 40 ACRES of prospective oil lands at the price of ordinary acreage, at the same time so near the city as to be subdivided into lots soon; 5 miles from First and Main sts., north of Slauson. F. N. BURLEIGH, 504 Mason Bldg.

FOR SALE—FOR SUBDIVISION, 5 ACRES, surrounded on 4 sides by graded streets, 3 blocks from electric line, in Inglewood division; I can show you how 2 acres can be made to pay for the 5; $500 will handle, balance your terms. See RUSH-STRONG CO., 901 Story Bldg.

FOR SALE—

Business Property.

FOR SALE—BIGGEST BARGAIN ON W. NINTH ST. Lot 42x168 to alley, with 4-room house, renting at $30 per month; can sell for only $9000; takes $3500 cash to handle, balance long time, at 6 per cent.; no other lot as cheap as this now between Albany and Figueroa sts. Look this up.

HILDESHEIM & SCHILLER,
508-9 Delta Bldg. F4426. Main 5025.

FOR SALE—IF YOU ARE AFTER A SNAP in close in property, I have the piece for you on 4th street near San Pedro, which is now being widened and there certainly will be something doing. Can sell you this quite a little under the market for owner must sell at once. Lot 75 feet on 4th st., back to alley. JULIUS R. SMITH, 312 O. T. Johnson Bldg.

FOR SALE—

$30,000—6½ PER CENT. NET.

65 feet on Grand ave., north of 20th; improved with new building, paying 6½ per cent., clear of all expenses. Better investigate this. Call at our office. No information given over telephone. CARL G. PACKARD & CO., 529-31 Laughlin Bldg.

FOR EXCHANGE—W. PICO ST. CORNER, with modern residence, $17,000; mortgage $7000; want cash and clear vacant. This is fine business corner, 50x150; good for physician now, but should have stores. GEO. W. HAINES, Frost Bldg.

FOR SALE—APARTMENT-HOUSE LOT, AT the exceedingly low price, $1200. 30x135, near good car line. New apartments on next corner all full. Price will increase rapidly. This is a forced sale. You ought to be interested. OWNER, 1207 W. 8th st. Home 51429.

FOR SALE—BELOW PRICE, FINE BUSIness corner, 150 feet on car line, with 50 ft. storeroom, good for any business. Call or address J. F. ROMAN, 610 Brand blvd., Glendale, Cal.

FOR SALE—3 VERY CHEAP APARTMENT sites, fine location, large lot; price $2500; $2500 and $3800. WESTLAKE REALTY CO., 402 S. Alvarado.

FOR SALE—$10,000, FINE BUSINESS CORner on 2 car lines, present income $100 per month; can easily be increased. PHONE 53313.

FOR SALE—

Income Property.

FOR SALE—
Improved business property, with well-secured loans, for 2 years, that pays 20 per cent. NET on price asked, $11,000. Liberal terms. This is a gilt-edge, safe investment and property should be easily worth $15,000 in next three years. Owner has moved from Los Angeles, only reason for selling. It will pay you to investigate this.
H. BARCLAY BROWN, Sole Agent,
1020 Central Bldg.,
Sixth and Main sts.

FOR SALE—FINE INCOME PROPERTY IN splendid location on corner; two beautifully furnished houses which rent for over $67.50 per month, lot 60x150; must sell immediately and an offering this property at a bargain. SEA BOARD REALTY COMPANY, 215 Copp Bldg., 218 S. Broadway. Phones F1680; Broadway 2672.

FOR SALE—A BARGAIN FOR $6500; INcome property, paying 10 per cent. net on investment; no agents commissions; don't fail to investigate. 'PHONE 20626.

FOR SALE—INCOME PROPERTY; RENTS for $100 per month; will rent for more in a short time; price $9200. Address C, box 33, TIMES OFFICE.

FOR SALE—

Industrial Property.

FOR SALE—WE CAN DELIVER FOR $2500, A PIECE OF INDUSTRIAL PROPERTY, CONTAINING 5700 AREA FEET AND HAVING A FRONTAGE OF 200 FEET ON S. P. TRACKS. THIS IS CLOSE IN AND IS A SNAP. MUST BE SOLD QUICK AT THAT FIGURE. FOR DETAILS SEE MR. CONLEY, WITH ERKENBRECHER SYNDICATE, LTD., 122 WEST 6TH ST.

FOR SALE—

Suburban Property.

FOR SALE—

FACTS
REGARDING
CUDAHY RANCH
ACRES,
CLOSE TO THE CITY,
—OUT—
HUNTINGTON PARK-WHITTIER WAY,
VIA
WHITTIER AND LA HABRA
ELECTRIC LINES.
½ FARE BY BOOK.
ONLY SEVEN MILES
FROM
THE HEART OF THE CITY.
LAND IN ALFALFA.
SUBSTANTIAL WATER SYSTEMS.
LOW COST OF WATER.
SANDY LOAM SOIL.
$300, $400 AND UP PER ACRE.
THE NEAREST ACREAGE IN PARCELS OF ONE ACRE OR MORE OFFERED THE BUYER TODAY AT THE PRICES.
CALL AT OUR OFFICE READY TO VISIT THIS PROPERTY. IT WILL TAKE BETWEEN TWO AND THREE HOURS OF YOUR TIME TO LEAVE THE P. E. BLDG., SEE THE LAND AND RETURN.
WRITE OR PHONE FOR CIRCULAR.
CUDAHY RANCH,
823 PACIFIC ELECTRIC BLDG.
(THIRD FLOOR.)
CORNER SIXTH AND MAIN STS.
SUNSET PHONE MAIN 6988.

FOR SALE—
PARRISH BARKER,
207 UNION TRUST BLDG.,
Fourth and Spring sts.,
Los Angeles, Cal.
Agent and broker in real estate loans and investments.
Suburban, Beach and Farm Property.
TEL. A3272.

FOR SALE—
Two and half acres of fine land, with house, stable, chicken house and plenty water. This place is situated a mile above Eastlake Park, having seven hundred feet frontage on the El Monte Boulevard and adjoining the S. P. R.R. Fine place for home or industrial site. Will sell on terms. See owner, room 1003 BROADWAY CENTRAL BLDG.

FOR SALE—WE HAVE 22 ACRES NEAR Palms, between Los Angeles and Venice, on Short Line. Plenty of water. Fine alfalfa or truck land. Good for quick turn or splendid to hold. Will sell on easy terms. Nothing in this vicinity within $250 of our price, $60 per acre.
See O. P. THOMAS, with
PIONEER INVESTMENT & TRUST CO.,
109 Grant Bldg.
Main 1562, 20577.

FOR SALE—
A block of eight acres of land, subdivided in 29 lots of 54x150 to alley. Water for life and piped to every lot. Retaining walls, curbing and sidewalks. Those lots are situated in beautiful West Alhambra only 13 minutes' ride down First and Main. Terms one-fourth cash, balance 1 to 5 years with proper release clause. See owner, room 1003 BROADWAY CENTRAL BLDG.

FOR SALE—
5 OR 10
acres, 4 miles from the city, for $300 to $500 per acre.
—REMEMBER—
Deep, rich, loamy soil, with water, can you beat it?
F. H. BROOKS COMPANY,
215 Currier Bldg., 212 W. Third st.
'Phones F2303, Main 1015.

FOR SALE—DOS ROBLES, SOUTH PASADENA, just off Huntington Drive, new and elegantly finished residence, large lot, beautiful surroundings; price $6250, easy terms, or would consider good land part exchange. H. D. DALE, 528 California Terrace, Pasadena.

FOR SALE—OR RENT—ALTADENA, SIX-room bungalow, acre grounds, trees, low rent, if permanent. J. E. B. GREENE, Altadena. Home Tel. 2129.

Altadena.

FOR SALE—TO SOME ONE WHO KNOWS: A SIX-ROOM HOUSE ON NORTH STONEMAN AVE., NEAR HUNTINGTON DRIVE. LOT 100x145 FEET, EAST FRONT. ALL IMPROVEMENTS IN. THIS PROPERTY MUST BE SOLD BECAUSE THE OWNERS ARE LEAVING THE CITY AND WILL TAKE $3000. INVESTIGATE THIS AND YOU WILL BUY.
BUTTERBAUGH-MYREN CO.,
NO. 8 W. MAIN ST., CORNER GARFIELD AVE.
ALHAMBRA, CAL.

FOR SALE — OR RENT—709 STONEMAN ave., 6-room bungalow, east front, $2x165, easy terms; bargain price. G. R. JOHNSON, owner, 439 Story Bldg. F7122. Main 2998.

Glendale.

FOR SALE—FOR A SNAP IN NEW, MODERN BUNGALOW, CONTAINING 5 ROOMS AND COMPLETE CONVENIENCES, AND THAT CAN BE HAD ON EASY TERMS, SEE MR. CONLEY, WITH ERKENBRECHER SYNDICATE, LTD., 122 W. SIXTH ST. BOTH 'PHONES.

FOR SALE—EXCHANGE—OR RENT—
Houses, lots and acreage in Glendale and San Fernando Valley. I maintain two offices for public convenience, having duplicate listings of over 200 desirable properties. Agent for Lankershim, Van Nuys lands.
Glendale, ERNEST H. OWEN, Los Angeles, 206 Brand blvd. Both Phones. 300 Central Bldg. Afternoons. Mornings.

Pasadena.

FOR SALE—MUST BE SOLD AT ONCE, beautiful 8-room home at 24 N. El Molino st.; make an offer. Owner, E. W. PYNE, Anaheim, Route 3.

Altadena.

FOR SALE—OR EXCHANGE—$20,000; TEN acres, Altadena, for houses; $20 acres at $75 per acre; near Terra Bella, for city. F. N. BURLEIGH, 504 Mason Bldg.

HOLLYWOOD—
For Sale, Exchange or Rent.

FOR SALE—FINE NEW 7-ROOM HOUSE, 257 Canyon Drive, near Franklin ave., fine view of mountains, good neighborhood and between 2 car lines; fine living-room, dining-room and den, oak floors, beautiful tile mantel, bookcases, elegant fixtures and buffet, window seats, etc. Kitchen very completely equipped. Three very fine bedrooms, large bath, plenty of bedroom and linen closets; large front and rear porches and balconies; everything first-class, 60-ft. east-front lot. An ideal home which will please you. Price only $7500, and on easy terms. Don't fail to see it. Phone MAIN 2042, or A2042.

FOR SALE—PROPERTY IN THE HOLLY-

HOLLYWOOD—
For Sale, Exchange or Rent.

TO LET—COMPLETELY FURNISHED 6-room cottage, newly painted and clean, 3 large, sunny bedrooms, convenient to schools; 6 months or longer at $25 per month. W. C. CAMPBELL & CO., opposite Hotel Hollywood.

FOR SALE—

Beach Property.

FOR SALE—
PARRISH BARKER,
207 UNION TRUST BLDG.,
Fourth and Spring sts.,
Los Angeles, Cal.
Agent and broker in real estate loans and investments.
Suburban, Beach and Farm Property.
TEL. A3272.

FOR SALE — MILE AND ONE-HALF ocean beach frontage. A fine subdivision property, close to San Diego. Twelve hundred beach lots; has natural attractions as beach resort; easy terms; may be able to take good city property as part payment. Write for information; submit offer. POTTER & STARKEY, 906 Sixth st., San Diego, Cal.

FOR SALE—SPLENDID LOT AT REDONDO, right back of Redondo Hotel, very cheap; make us an offer. Also 25 fine lots in Venice-Del Rey tract, which will be offered at a bargain, either separately or all. SEA BOARD REALTY CO., 215 Copp Bldg., 218 S. Broadway. Phones—F6650, Broadway 2672.

FOR SALE—CHOICE LOT AT ALAMITOS Bay, $700; $250 down, balance monthly payments. Address Z, box 64, TIMES OFFICE.

Ocean Park.

FOR SALE—
—SPECIAL—
Los Angeles for Ocean Park.

We are sole agents for the owner of a lot in West Adams Heights and he is desirous of obtaining a lot at Venice or Ocean Park. This is a beautiful lot, 60x160, facing the east and between two fine homes. Cash price $3000. Mortgage $1500, 3 years, at 7 per cent. If you are looking for a location for a home you can't beat this and the owner will take a sand lot for his equity.
C. S. HUFF & CO.,
Opposite P.O. VENICE. Opposite P.O.

FOR SALE—
The only lot at the price, 25x30, to an alley, on Marine ave., Ocean Park, close to post-office, banks, hotels, auditorium. In fact, it is in the very center of the whole push and the price is only $5000, while every other lot in the same block is held at $6000.
The price should be gotten at once, instead of down, but I must sell in less than 10 days. Address or see OWNER, 835 H. W. Hellman Bldg. A3040.

Long Beach.

FOR SALE — FINE CORNER LOT WITH cottage, on Atlantic ave., south of Anaheim. Big bargain if sold at once. C. L. SIMMONS, 125 E. Broadway.

Shakespeare Beach.

FOR SALE—LOTS AT SHAKESPEARE Beach, (between Manhattan and Hermosa) are being sold at one-half their value and on very easy terms. More than one-third of the lots have already been sold and prices will soon be advanced. This is your last chance to get an A No. 1 sand lot cheap. JAS. G. CORTELYOU, owner; A. G. GIBBS, Agent, 532 Douglas Bldg.

Wilmington.

FOR SALE — 160 ACRES, WILMINGTON, Los Angeles harbor land, near government canal; factory sites, oil prospect; treble money. Write quick. JOSEPH TODD, 125 E. Ocean, Long Beach, Cal.

Venice of America.

FOR SALE—RESTAURANT AND LUNCH counter in Venice, best location. Rent $60; good proposition. Inquire of WILSON & FOX, 324 Story Bldg. Main 7775; F7320.

Balboa.

FOR SALE—CHEAP FOR CASH, TWO FINE corners, Balboa Beach, ½ block from Pavilion. ROBERTS, 601 Mason Bldg., 4th and Broadway. Tel. Main 3825.

Hermosa.

FOR SALE—HERMOSA BEACH LOT, ONE of the best; exceedingly low price. Forced sale. OWNER, 1207 W. 24th st. Home 51429.

FOR SALE—

Country Property.

FOR SALE—
10,000 acres of land on S. P. R.R. All level land, every acre tillable. Fruitless conditions, fertile soil. Will grow cotton, tobacco, sugar cane, corn, alfalfa, and all kinds of vegetables to perfection. Unexcelled for all kinds of fruits, semi-tropical, as well as many kinds of tropical fruits. Abundance of water at 10 to 20 feet from the surface. Chain of fresh water lakes on the border of the property. Best and cheapest acreage for subdivision on the market today. Purchaser can make 200 per cent. profit in 2 years. Price, if taken soon, $4 per acre. Easy terms. See MR. JONES
with
ASSOCIATED REALTY COMPANY,
315 Story Bldg. Main 447, F6447.

FOR SALE—
ALFALFA RANCH.
320 ACRES.
80 ACRES NOW IN ALFALFA.
BALANCE READY TO PLANT.
IMMEDIATE INCOME.
Location about 30 miles from Los Angeles. ¼ mile Pacific Electric R.R.
IMPROVEMENTS—Well and pumping plant, producing 100 inches of water.
Water piped over land.
Good house, barns, corrals, etc.
Fronts county road.
Price $300 per acre; terms.
J. P. BALLIET,
505 Pay Bldg.

FOR SALE—

10 acres near Anaheim, fine sandy soil. Land will produce anything raised in Southern California; now in early potatoes. Cheap 6-room house, barn; well and 5 shares of A. W. Water Co. stock. $4000.

JACOB STERN,
404 Pacific Electric Bldg.

FOR SALE—
PARRISH BARKER,
207 UNION TRUST BLDG.,
Fourth and Spring sts.,
Los Angeles, Cal.
Agent and broker in real estate loans and investments.
Suburban, Beach and Farm Property.
TEL. A3272.

FOR SALE—
10 ACRES
of choice land, between the city and ocean; this is a
SNAP
so don't fail to investigate.
F. H. BROOKS COMPANY,
215-16 Currier Bldg., 212 W. Third st.
'Phones F2303, Main 1015.

FOR SALE—10 ACRES OF EARLY ORANGE land in 5, 10 and 20-acre tracts, $100 per acre; ¼ cash, 1 and 2 years on balance, 7 per cent. One share water with each acre, water all piped. Land level, all plowed ready to plant, close to foothills, frostless. Room 3, GALTES BLOCK, Bakersfield.

FOR SALE—BE FIRST TO PICK UP THIS snap; will sell today, 9 acres on Figueroa blvd.; 5-room modern cottage, barn, 135-ft. 8-inch well, tank, $7000; $4000 cash, balance time; way below value; booming district. A. FINCH, 8423 S. Figueroa. Redondo car, Moneta.

FOR SALE — ONLY $175 PER ACRE, worth $250; big snap; San Jacinto, 80 acres, nicely improved; alfalfa and grain; horses and implements, 30 tons hay goes with place. Owner, A. J. THOMPSON, San Jacinto, Cal.

FOR SALE—COLORADO RIVER. DO YOU want 640 or 320 acres choice orange land near Colorado River. Worth $100 per acre in few years, $2.50 per acre, half cash, balance long time; no dickers or work required. W. H. MACOMBER, 324 Laughlin Bldg.

FOR SALE—320 ACRES OF LAND BY OWner, 2 miles from the thriving town of Delano, adapted to oranges, fruit, eucalyptus, alfalfa, etc.; $50 per acre; terms given. Call or address 2004 MONTICELLO AVE., Los Angeles. 'Phone Hollywood 1494.

FOR SALE—40 ACRES GOOD LAND, SIX acres vineyard, orchard, small house, barn, horse wagon, chickens, fine oak timber, plenty of water, $1750; no trades. NELSON BOWSER, Cresta, Cal.

FOR SALE—FRUIT LANDS, HEMET, CAL., oranges, apricots, peaches and pears; young trees, nearly all in bearing; new 5-room house; full, permanent water rights. Address JNO. DEEGAN, 2107 Ralldale ave.

FOR SALE—BY OWNER, 60-ACRE RANCH with water; San Joaquin Valley; might exchange local acreage. Address C, box 134, TIMES OFFICE.

FOR SALE — FINEST ALFALFA DAIRY farm in San Joaquin county, with 50 head of cattle; a great bargain. Address R. L. DARTER, 438 E. Washington, Stockton, Cal.

FOR SALE—WILLOWBROOK.
On Long Beach electric line, lots, acreage and residence property. I. H. SHOOP, 502 O. T. Johnson Bldg., Los Angeles.

FOR SALE — BIG BARGAIN; ACREAGE, close in, 12 acres; 10 acres at $600 per acre; both fine for subdivision. CARPENTIER, 402 Grant Bldg.

FOR SALE—TRY FAR

lassified Liners

OR SALE—
Country Property.

R SALE—

YORBA LINDA ORANGE LANDS.

ABSOLUTELY FROSTLESS.

$150 AND UP PER ACRE.

RE YOU RUNNING MERRILY ALONG OBEDIENCE TO A DRIVER, TRYING PERSUADE YOURSELF INTO THE BE- F THAT YOU ARE A FREE AND IN- PENDENT MAN?

HAT IS WHAT EVERY MAN IS DOING O IS WORKING FOR A SALARY AND PREPARING FOR THE TIME WHEN USEFULNESS WILL BE A THING OF PAST.

Y 10 ACRES OF YORBA LINDA LAND NOW.

HEN YOU WILL BE FREE AND IN- PENDENT IN FACT. WITH THE SAME OUNT OF ENERGY YOU ARE NOW GIV- THE OTHER MAN FOR A SALARY OF TO $150 PER MONTH YOU CAN MAKE M THE LAND $1000 TO $2000 YEARLY.

UY NOW. SET TOMATOES IN JULY D MAKE IN SIX MONTHS $150 TO $250 ACRE NET. BEST WATER RIGHTS THE LAND. TERMS SO EASY YOU MAKE THE LAND PAY FOR ITSELF.

G. H. MACGINNIS,
JANES INVESTMENT COMPANY,
320 PACIFIC ELECTRIC BLDG.,
SIXTH AND MAIN STS.
HOME 1036. BROADWAY 1403.

R SALE—
ORANGE COUNTY RANCH.
20 ACRES—$6000.
elegant 20 acres in Orange county, located only two miles from fine town of 4500 on main county oiled road; very fine soil, excellent for oranges, alfalfa or walnuts; house, barn, and pumping plant. Enough choice trees on the place to set out the whole 20 acres next spring. One of the best 20-acre places we have for sale. Buy it and it will make you money. Let us show it to you this week. Price only $6000; terms. For this and other good buys in Orange county see
ORANGE COUNTY REALTY CO.,
Wilcox Bldg., 2nd and Spring.
Main 329—A6792.
ange county office, Anaheim.

SALE—20-ACRE RANCH, SIX-ROOM use, and other out buildings; 12-in. artesian and pumping plants; plenty in bearing h, potatoes, gum grove and orchard; 17 s out on P. E. line; price $6500. Inquire ner, 210 N. BURLINGTON AVE.

OR SALE—
Poultry Ranches.

R SALE—BELL REALTY CO., 20 MIN- s from Sixth and Main, Whittier car; 1 8-room house, tank and windmill, fruit s, chickens, houses, all fenced. A nice e; $1300.

Acres, 5-room cottage, barn, chicken- s, fine cow, 600 chickens, incubator and ood, $1000. This is a snap. ne acre on fine corner, $30, and other bargains. BELL P.O., BELL REALTY Boyle 5074.

R SALE — POULTRY FARMS OF ANY e you want in Inglewood Poultry Colony, ice property, business, reliable; is a ess, where men of experience will help and where your profits will be sure. Visit wood and see what is being done. Call OOM 501, Wilcox Bldg., No. 333 S. Spring for information.

R SALE—1½ ACRES, 2-ROOM HOUSE, ter, chicken corrals, facing Inglewood car, cho station. $1800; $300 down, remainder cent. P. H. HATHAWAY, owner.

N JOAQUIN VALLEY.

EXCHANGE—OR SELL—CHEAP, nice 7 improved ranches, located on ncras, walking distance to churches, stores, ols, and depot; nice home places, ready to e on, and go to work; one has 40 acres, ose 31 acres, price lower than bare land ent; $1000 buys any good property in or Los Angeles. See A. H. POTTER, own- 202 Central Bldg., Sixth and Main sts. phone 60178, Sunset 4792.

SALE—HEADQUARTERS SAN JOA- Valley properties, large or small; early ke advantage of this and first handle a pro- per. Information gladly given. We are roughly acquainted with Kern, Kings, Tu- re, Fresno, Madera, Merced and Stanislaus ties. If you want to buy, to or from. No ble to answer questions. Phones Broad- 3940, F2130. HEISLER & ALLIOT.

SALE—OR EXCHANGE—320 ACRES grazing land, South Terra Bella, 670 acre; 4 city; 2 acres, city or other prop- F. N. BURLEIGH, 504 Mason Bldg.

OR SALE—
Lemon or Orange Groves.

R SALE—

YOUR OPPORTUNITY
O GET A GROVE WORTH WHILE.

A NOTED GROVE
IN A FAMOUS TERRITORY.

ost of navels and lemons, rich, level, abundance of absolutely free water. One s from station, in the most beautiful in the world, between Santa Ana and erne and Lordsburg. If you can secure 5 18 acre tract of this at from $1500 to per acre, you have some worth $2500 per The terms are easy.

acres, absolutely best, no frost, no sh, plenty of water, in famous San Di- New eight-room residence, elegant view, grove will sell for $80,000 in less than years. A heavy producer. Price $2000 per good terms.

WAYBRIGHT-BUTLER CO.,
529-29 Security Bldg.

R SALE—2 CHOICE ORANGE GROVES; rgain prices, 14½ acres, Riverside, $15,000; grove, first class, $12,000; 10 acres, Redlands, e offered under $17,500. 10 acres, Redlands, $11,500. STACY REALTY CO., 521 S. st. P2113, or Stacy-Wagner Co., River- Cal.

SALE—NEAR LINDSAY, 60 ACRES OR- ge land, with water, 3 miles from town, ve 5-year navels, balance vacant; small n and barn; a snap at $13,000; must sell ve July 1, and will accept $11,000; 1-3 cash, ce easy terms; would divide; no trades. ON & CO., 116 W. 6th St., Orange, Cal.

SALE — OR EXCHANGE — ONTARIO, acres, 13-year-old navels, Valencias and ts. Cucamonga water. Small house. Will take $2000 cash, with $4000 Los ches property, balance $2000, at 7 per EDWARD SOLOMON, Azusa, Cal.

R SALE—FOR ORANGE GROVES SEE communicate with J. A. PITCH, Po- a. Booklet mailed.

OTELS—ROOMING-HOUSES—
For Sale, Exchange or Wanted.

R SALE—
kingman's house, 66 rooms, rent $150; y tinted, thoroughly renovated, big, clear- ; must be required; owner going to New 4715½ EAST 3D ST.

SALE—$1800 CASH, LEASE AND FUR- e of one of the best apartment-houses ean Park; rent $2400 year; income about P.O. BOX 218, Venice, Cal.

SALE—HOTEL ROANOKE, HOTEL dining-room, doing good business, well ished throughout; $7000 payments, $6000 W. A. FREEZE, San Bernardino, Cal.

NTED—GOOD ROOMING-HOUSE, WELL ated; will exchange good lot and pay ence in cash. Address C, box 144, 28 OFFICE.

SALE—BARGAIN, 12 ROOMS, NEAR adway; iron beds, furnishings very good; $80; price only $275. WILSON & FOX, tory Bldg., F2230. Main 5176.

SALE—46 ROOMS ON SPRING ST.; furniture, long lease; must sell on ac- of sickness; make me an offer.

SALE—6-ROOM ROOMING-HOUSE, furnished, cost $800 to furnish; will sell $300 if sold before July 1; good income. SALE, 857.

SALE—FINE APARTMENT HOUSE, ver, near 8th and Figueroa; part cash, lots or chicken ranch. P4825. Main CARRALL & PREECE, 722 Story Bldg.

SALE—BIG BARGAINS IN APART- and rooming-houses, will consider de. CARPENTIER, 402 Grant Bldg.

LE — ROOMING-HOUSE, FURNI- rooms. Make cash offer. 223½ E.

OOD ROOMING-HOUSE FROM owner; must be a bargain from NTIER, 402 Grant Bldg.

OM APARTMENT-HOUSE,

HOTELS—ROOMING-HOUSES—
For Sale, Exchange or Wanted.

FOR SALE—OR EXCHANGE—
HEADQUARTERS FOR HOTELS, RANCHES, COTTAGES, FLATS, LOTS. ALL KINDS OF PROPERTY.
H. C. DECKER, 457½ S. Broadway. Main 4177, F2225.

20 rooms new furniture, running water, elegant fixtures; long lease; easy payments at low interest; the best buy. See DECKER, 457½ S. Broadway. F2225, Main 4177.

24 rooms; it's the grandest snap in all Los Angeles, right downtown, large transient trade, clears $200.

8-room corner flat, near 10th and Hill, the owner must leave the city and will take $275; worth $500.

Look—Look—At this wonderful bargain, 30-room, new brick building, new, elegant furniture; hot and cold water in every room; on 2 floors; no troublesome and expensive elevator; clears $400 per month; easy payments, long lease, low rent. To see it, for sale by DECKER.

DECKER ALWAYS HAS THE BARGAINS. 32-room house, clean and good money maker, only $1500, only part cash. See DECKER.

One of my many snaps. New, just furnished by Barker Bros., which a guarantee that it is good and durable furniture.

250 bungalows, cottages and lots for exchange.

45 ranches, large and small, for exchange.

200 rooming-houses, hotels and apartment houses for exchange.

H. C. DECKER, 457½ S. Broadway.

WILL CONSTRUCT APARTMENT-HOUSE
of 30 rooms
for desirable tenant
in district east of Main, Sixth to Pico.
R. J. WIDNEY,
500 Lankershim Bldg.
A2033—Main 5500.

FOR EXCHANGE—

WANTS ORANGE OR WALNUT GROVE FOR

corner lot, 61x150, 2½-story, 26-room house, completely furnished, as a first-class family hotel; price $20,000; mortgage $6000, 7 per cent. THIS IS STRICTLY FIRST-CLASS.
O. W. SEASTROM,
10677. W. L. HOLLINGSWORTH & CO.,
Main 1263. 312-314 Wilcox Bldg., Second and spring sts.

FOR SALE—
HOTEL AND ROOMING-HOUSES.

I have left with me the best 40-room house in the city that must be sold and can be had at a bargain. For particulars call and see me.

J. E. M'INTOSH,
515 Union Trust Bldg.
F1282.

FOR SALE—IF YOU ARE FROM MISsouri, "come and be shown" the best 62-room house in the city; rent less than $5 per room; so close in that you can throw a stone to it from Fifth and Broadway, and the price is much less than it's worth; don't try and locate it yourself, come and be shown.
YOUNGBLOOD, 414 S. Hill.

FOR SALE—LEASE AND FURNITURE, 18-room modern rooming-house. West 3rd location, all outside rooms; hot and cold running water throughout; house full all the time. Good lease; undoubtedly the best proposition in town. See me. DAVIS, 254 S. Broadway, room 8.

FOR SALE—ONLY $1200, 20-room rooming-house.
GREATEST SNAP ON THE MARKET.
3-room suites with bath and toilet in each. One apartment vacant. $700 mortgage; $500 cash and $1000 in vacant lot. Shade for cash. J. C. OLIVER, 123 S. Broadway.

FOR SALE—BARGAINS.
7 rooms, cor. on Hill; rent 30.....$25
18 rooms, running water, rent $50.....$75
20 rooms, $300 down, Flower st.....$400
34 rooms, $1100 down, TRANSIENT.....$1400
WILSON & FOX, 328 Story Bldg. Main 7175, F2350.

FOR SALE—HERE WE ARE AGAIN WITH a bargain: 45-room apartment house; first-class location, $1500 will handle a net income of $150 per month; get busy, for it is a snap must go this week. DAISY CARTER, C4 Chamber of Commerce.

FOR SALE—OR EXCHANGE—MY 30-ROOM apartment house for larger one and assume. See us if you want to buy, sell or exchange your property. City or country. CARRALL & PREECE, 722 Story Bldg. F4825; Main 1121.

WANTED — AT ONCE, FROM OWNERS only, by lady, cash purchaser, rooming or apartment-house, close in, 15 to 50 rooms. Address C, box 126, TIMES OFFICE.

FOR SALE—30-ROOM LODGING-HOUSE. Address LANDLADY, 511 W. First st.

FOR EXCHANGE—
Business Property.

FOR EXCHANGE—SOMETHING CHOICE.
A store and brick and fireproof apartment-house, west of Main, on car line, completely furnished, steam heat, etc.; income $6000 yearly and increasing $65.00; consider city, beach or country for $45,000, balance 3 years.
BALLAGH & WARREN, 721 Central Bldg.
Sole Agents.

FOR EXCHANGE—REAL ESTATE, WE DO. Large list to choose from. What have you? SEE LUNDEEN FOR HOMES CO., Suite 325-3 Central Bldg., 4th and Main sts.

FOR EXCHANGE—BUSINESS LOTS, FROM $1000 to $50,000, for income, residence or acreage. CARPENTIER, 402 Grant Bldg.

FOR EXCHANGE—WANT RANCH; WILL give Los Angeles income. Address C, box 8, TIMES OFFICE.

FOR EXCHANGE—
Houses.

FOR EXCHANGE—BEAUTIFUL HOLLYwood home, modern and attractive, 9 rooms, 2 mantels; hardwood floors, etc., etc., finest location in Hollywood; high and slightly, north of Sunset car line. Price $18,000. Want L. A. or beach income to $25,000 or L. A. vacant to same value.
HILDESHEIM & SCHILLER,
508-9 Delta Bldg. F6436; Main 5025.

FOR EXCHANGE—WE HAVE A BEAUTIful home, containing 6 large rooms and den on lot 50x150, in southwest part of city that we can accept $1500 lot as part payment. Price $4750.
Main 3110. G. M. GIFFEN, Sole Agent, A1369.
Member L.A.R.B. 301 Mer. Trust Bldg.

FOR EXCHANGE—4-ROOM MODERN BUNgalow, 1 block, price $3750; mortgage $1700; want clear lots for the $2000 equity; might take lots outside of city.
UMBSTEAD, ROBINSON & CO.,
O. T. Johnson Bldg.

FOR EXCHANGE—
9-room residence, good garage and laundry; southwest; want 6 or 7-room bungalow, southwest preferred.
A2867. HAY & HARDWICK,
Main 6469. 733 Bryson Bldg.

FOR EXCHANGE — SEVERAL MODERN bungalows, $2600 to $6000, southwest, southeast and Boyle Heights; want small improved acreage, chicken ranch or grove about same value. McCULLEY, agent, 3637 E. Second. Boyle 1120.

FOR EXCHANGE—COTTAGE AND BUNgalow, 5 rooms, modern, between Central and South Park ave., near car barns; excellent property for investor or homeseeker. $2500 equity. Take lot or larger house. Phone SOUTH 1415.

FOR EXCHANGE—CLEAR, MODERN 11 room house; lot 75x135 feet, worth $10,000; will trade for orange grove worth up to $15,000.
UMBSTEAD, ROBINSON & CO.,
O. T. Johnson Bldg.

FOR EXCHANGE—$12,000; WANT ORANGE ranch, Covina, Pomona, San Dimas, for $12,000 equity. West Second street property. Might assume. Mrs. L. FOWLER, with Meister Investment Company, 402 Stimson Bldg. A1645; Main 2865.

FOR EXCHANGE—9-ROOM RESIDENCE ON Oxford st., near 16th, every modern improvement, $8500; mortgage $4000. Want small orange grove for equity. SKEWES, 507 Grant Bldg. Phone Main 4178.

FOR EXCHANGE — 2-STORY HOUSE, 8 rooms, 2-story garage, corner lot, east front, southwest district; equity $3500; for smaller house or lot, balance monthly payments. MORRIS, 523 Germain Bldg.

FOR EXCHANGE—2 3-ROOM FLAT BUILDing, on corner lot, close in; price $6000; mortgage $1400; want bungalow for equity. PALMER INVESTMENT CO., 319 W. Third st. Phone—F4529, Main 7745.

FOR EXCHANGE—6-ROOM HOUSE IN Spokane, Wash.; also 10 acres irrigated land near Spokane, for Southern California. Address 1064 W. 31ST ST.

FOR EXCHANGE — WANT CLEAR LOTS for $7000 equity, furnished house; large corner, Wilshire district. Price $12,000; balance 5 years. Address D, box 143, TIMES OFFICE.

FOR EXCHANGE—$750 EQITY IN 4-ROOM modern bungalow; mortgage $1000; $10 monthly payments. Phone 21222. H. R. BERRY, 1247 Myrtle.

FOR EXCHANGE—SIX-ROOM BUNGALOW for small ranch. HAYNES, 211 San Fernando Bldg. Call after 2 p.m.

FOR EXCHANGE—
Lots.

FOR EXCHANGE — 80 ACRES FINEST

FOR EXCHANGE—
Lots.

FOR EXCHANGE—4 FINE LOTS IN N. Pasadena, 5 minutes' walk from Fair Oaks ave., and Montana. 50x175 ft. each, with full bearing fruit trees; fine place for chicken ranch. Price $400 each. Want auto for $600 equity. O. L. STEVENS, 508 Mason Bldg.

FOR EXCHANGE—NICE HOME OF EIGHT rooms, southwest, sixty-foot lot, house all modern conveniences. Value $5000; want cottage on high ground or Highland Park, or Ocean Park to $3000. CHAS. EAGER, 318 H. W. Hellman.

FOR EXCHANGE—25 LOTS IN LONG Beach, close in, not far from Polytechnic High School, $20,000 mortgage; want ranch or improved in Los Angeles. GEO. W. HAINES, 36 Broad Bldg.

FOR EXCHANGE—CLEAR OUTSIDE LOTS for large residence lot, western part of city. THOMAS ALLAN BOX, 501 H. W. Hellman Bldg.

FOR EXCHANGE—
WANTED RANCH TEAM OUTFIT.
Will give in exchange equity in fine city lot. P. O. box 256, Los Angeles. PHONE 59478.

FOR EXCHANGE—
Country Property.

FOR EXCHANGE — OR SALE—BARGAIN. BEST ALFALFA LAND IN CALIFORNIA. Absolutely level, rich soil, abundance of artesian water, surface water at 12 feet, close to good town.
Will sell or exchange 40, 80, 120 or 160 acres at $50 per acre. CLEAR.
Want city or suburban.
MOYER & GILBERT, 302 H. W. Hellman Bldg. Home A8827; Main 5474.

FOR EXCHANGE—
16 ACRES, ½ MILE FROM POMONA, 7 ACRES IN WALNUTS, 5 ACRES IN ORANGES, 7 YEARS OLD; THIS PROPERTY WILL SOON BE READY TO SUBDIVIDE; PRICE $16,000; WILL TRADE FOR CITY PROPERTY.
SEE MR. KING,
MINES & FARISH,
353 S. HILL ST.

FOR EXCHANGE—
87½ ACRES NEAR HUNTINGTON PARK.
55 ACRES IN WALNUTS.
32 ACRES IN GRAIN.
A GOOD CLOSE-IN RANCH; PRICE $100,000; WILL TRADE FOR CITY PROPERTY.
SEE MR. KING,
MINES & FARISH,
353 S. HILL ST.

FOR EXCHANGE—
—CORONA—
4½ acres Washington navels, 12 years old, 20 minutes southeast of postoffice, 8 shares water stock, worth $65 per share; 5-room house, barn and chicken corrals; price $9000; mortgage $1,000. Want house and lot or lots.
T. M. FLOWER, with F4898, Main 4262.
THOS. C. BUNDY & CO., 605 S. Hill st.

FOR EXCHANGE — NO. 1 ALFALFA ranch, 40 acres, highly improved; 2 flowing artesian wells; 2 reservoirs, pumping plant, 7 horses, large barn, 4 tenant houses, all kinds of farming implements. Price $15,000; clear; want Los Angeles income property, apartments or flats, will assume. PALMER INVESTMENT CO., 319 W. Third st. Phones—F4529, Main 7745.

FOR EXCHANGE—WHAT CLEAR PROPerty have you in Middle West in exchange for my equity, $1250, in chicken ranch in Redlands, one acre, California house, barn, etc.; orange, lemon, apricot trees, strawberries, water share and domestic water, 3 blocks from car lines. Price $2500. MISS M. K. NOBLE, Valentine, Neb.

FOR EXCHANGE—FRUIT LANDS, HEMET, Cal., oranges, apricots, peaches and pears. Young trees, nearly all bearing. New 5-room house, full basement, water rights. Trade Los Angeles or San Diego property up to $40,000. Address JNO. DEEGAN, 2107 Halldale ave.

FOR EXCHANGE—2 ACRES, MODERN 5 rooms, Glendale; 11 acres improved at Pomona; 5½ acres improved at Gardena; 4 acres improved in Lankershim. Want city home trades to $6000. M'CULLEY, agent, 2637 E. Second. Boyle 1120.

FOR EXCHANGE—40-ACRE RANCH NEAR Corona, best of soil, plenty water, modern 6-room house; price $6500; mortgage $2500; will trade for equity in house or clear lots. UMBSTEAD, ROBINSON & CO., O. T. Johnson Bldg.

FOR EXCHANGE—NAVEL AND VALENCIA grove, Riverside, 6½ trees; age, condition and location O. K. Want house, vacant land or stock of goods for half, in any good city or town. G. C. DENNIS CO., 227 Security Bldg.

FOR EXCHANGE—OR SALE—FOR LOCAL property, 230 acres, fine farming land, artesian water. 702 S. SPRING, room 208. F6383; Main 6231.

FOR EXCHANGE — 32 ACRES ALFALFA land, pumping plant, $5000, Orange county; equity $4000. Want modern house or bungalow not over $6000. WEST 5187.

FOR EXCHANGE—
Eastern and Northern Real Estate.

I make a specialty of exchanging real estate, particularly California for eastern. Member L. A. C. W. CONWAY, Realty Board. 304-5 Bradbury Bldg.

FOR EXCHANGE—IN SPOKANE, WASH., modern 6-room house, large lot; owner wishes to remove here soon will give some one big trade. J. F. WHITE, 409 O. T. Johnson Bldg. A5417.

FOR EXCHANGE—6-ROOM HOUSE, THREE 45x125 ft. lots, $4000, clear. Red Oak, Iowa. Want Southern California about same price. WEST 5187.

FOR EXCHANGE—5 ACRES IN THE CITY of Salt Lake; want bungalow, CULLEN, 209 Byrne Bldg. Phone F2195.

FOR EXCHANGE—
Real Estate Miscellaneous.

FOR EXCHANGE—
$4500.
SOUTHWEST.
On West Jefferson st., the best through street south of Adams and which in the near future will be extended to the beach. A good 7-room house and barn on lot 50x125. A home and investment. Equity $2850. What have you to offer? Will assume some. Owner will pay you $1 to talk.
EDWARDS & WILDEY COMPANY,
322 Laughlin Bldg., 315 S. Broadway.
Main 9307. Home 19767.

FOR EXCHANGE—11-ACRE IMPROVED clear ranch; house, barn, all in fruit, grapes and alfalfa; cross fenced, chicken houses; 700 chickens, every acre cultivated; water right sells with place; the finest soil on earth.
Exchange for bungalow, cottage, to full value or part, and take back mortgage on ranch. Price $7500; worth $10,000.
Hotels, Ranches, Rooming-houses for exchange. DECKER, 457½ S. Broadway. Main 4177, F2225. Room 675.

FOR EXCHANGE—10 ACRES, ESCONDIDO; fine soil, 6-room house, 2 barns, 2 H.P. engine, 50 orange trees, 150 lemons; 2000 gallon tank. Horse, cow, yearling calf, 600 chickens. Cash value $4000; consider city. HOLLYWOOD PREFERRED. Grocery stock and fixtures, established 7 years, close in, about $2500. Want real estate. WELSHANS, 221 Mason Bldg. F4453; Main 2943.

FOR EXCHANGE—WE MAKE A BUSINESS of exchanges, all over the U. S.; if you want to trade your property at the right price, see us. H. L. MILLER & CO., 324 W. 6th st.

FOR EXCHANGE—
Want ranches for clear and incumbered Los Angeles property.
F. A. C. MOORE, 501 Security Bldg.

FOR EXCHANGE—"I MATCH ANY TRADE, large or small in farm or city property in any State." J. KING, Room 1 Lyon Block, Riverside, California.

FOR EXCHANGE—BEN WHITE WILL EXchange your property. 304 BRYSON BLDG., Second and Spring. Member L.A.R.B.

BUSINESS INVESTMENTS—

WANTED—MAN WITH EXECUTIVE ABILity and $5000 to $10,000, take high-class position with corporation, forming with view of conducting a special mercantile proposition which has proven a big dividend producer in many eastern cities. See eastern representative here and get full particulars. Proposition bona fide and will interest any business man with money to invest. L. A. STEWART CO., promoters, 630 S. Spring.

BUSINESS CHANCES—
For Sale.

FOR SALE—$700; GROCERY IN NEAR-BY town, doing $20 cash daily; rent $15; owner there 2 years; strictly first-class. See SIMPSON, 120½ S. Spring.

HERE IS YOUR CHANCE TO GET A GOOD first-class grocery in a first-class apartment-house district, cheap. Call A2843, MAIN 4227.

FOR SALE — LUNCH ROOM AT VENICE; best location, low price. For particulars call at 253 S. BROADWAY, room 242.

FOR SALE—MOVING PICTURE THEATER, $2000; only $1000 cash required. Address C, box 104, TIMES OFFICE.

FOR SALE—$75 TAILOR SHOP, CLEANING, dyeing and repairing. Good location. Call 829 S. MAIN.

FOR SALE — CONFECTIONERY, CIGARS, tobacco, soda fountain, furniture new, stock all goes; price $375, snap. 3303 CENTRAL.

ALMOST GIVEN AWAY; MUST SELL NOW; GROCERY WITH FINE LIVING ROOMS. PHONE 23321.

EXCEPTIONAL OPPORTUNITY FOR CONservative investor. Investigate this. Address 523 I.W. HELLMAN BLDG.

$150.00—GOOD PAYING RESTAURANT, FIXtures worth all asked; $30 rent; good business; terms. 794 CENTRAL.

FOR SALE—OR EXCHANGE—FOR SMALL ranch, delicacy and grocery store at 3309 CENTRAL. Price $700.

FOR SALE—A GOOD PAYING RESTAURant with liquor license and lease. 750 S. BROADWAY.

FOR SALE—MARKET AND GROCERY cheap, easy terms. See J. R. WHITELY,

BUSINESS CHANCES—
For Sale.

EXCLUSIVE MILLINERY STORE, LARGEST AND FINEST IN SAN JOAQUIN VALLEY AND HEART OF THE GREATEST BOOMING COUNTRY IN CALIFORNIA; BEAUTIFUL FIXTURES, CLEAN STOCK, LARGE STORE, LOW RENT AND LEASE. $3000 WILL BUY IT; WORTH NOT A CENT LESS THAN $4000. WILL CLEAR $10,000 A YEAR. DON'T MISS THIS CHANCE AS IT WILL BE SOLD AT ONCE. REFERENCES, HINZ & LANDT, 839 BROADWAY. A. BRODIN & CO., 110 E. 11TH ST., OR ADDRESS THE OWNERS, W, BOX 156, TIMES OFFICE.

SHOE SHOP, $250; 16-ROOM BRIGHT boarding-house on South Flower st.; 6-room flat on Grand ave.; 5-room flat on 6th st., $150; another one for $185; one for $150; millinery store and toilet parlors, $250; beauty shop, $1500; several partners, $350, $500; good opportunities; partner for French hand laundry, $500; house and lot in Watts, $150 down. Call at once at 505 WEST 8TH ST. No commission.

FOR SALE—OR EXCHANGE—CASH GROcery, close in; sales average $40 daily; nicely equipped in every way; price, invoice, $2500.

$850—Cash grocery; rent, with good living-rooms, $30; no soliciting or delivery; sales $15 to $25 daily; snap for some one.
ANOTHER GOOD ONE.
$350—Edge of city; rent $25, sales $35 daily; no close competition; be quick for this; it's a snap.
For sale—Lunch counter and restaurant, close in, feeding 300 and over daily; no Sunday or night work; positively clearing $400 over monthly; price reduced to $250 to sell quick; nothing better in the city as a money-maker.
E. Z. GEORGE REALTY & BROKERAGE CO., 212 Mercantile Place.

TIMES COOK BOOK NO. 3. NEW EDITION, now on sale. Largest, most elaborate and comprehensive cook book of the series issued by The Times.
The 218 recipes for hot Spanish and Mexican dishes and the hygienic department are big features of the publication. The recipes brought out by The Times' Prize Cooking Contest, are generally from Southern California housewives and noted chefs. Price 25c; by mail, 5c additional. Address THE TIMES, Los Angeles.

A CHANCE FOR A FEW DESIRABLE FARties having $1000 or more to invest in a manufacturing business that has big possibilities and shows over 100 per cent. net profit. Don't answer unless you have the cash and mean business as we have an honorable, straight staple proposition and do not care to waste time with mere curiosity seekers. Address C, box 108, TIMES OFFICE.

WANT $10,000 TO START HIGH-CLASS very profitable manufacturing business to make staple commodity with big consumption, will give controlling interest; we merely share in profits showing our absolute faith of success; will consider more than one party, but not over three, to furnish amount and give situations. Address B, box 133, TIMES OFFICE.

$1450—GROCERY, FINE NORTHWEST LOcation, fine clean stock, running about $1600; fixtures $450, including horse, wagon, counters, shelving; guaranteed daily cash receipts average $45. Investigation desired. Rent $20; barn, close, etc. Can live on premises. Cash only. Owner leaves immediately. Inquire 322 N. BROADWAY, Temple st. car.

BUTCHERS ATTENTION! A NICE MARket and good trade in the best residence district in the city; can be bought at a bargain this month; located at 2133 W. WASHINGTON ST., inside a grocery; rent, including 2 phones and lights, $15; and ice contract at 30c; this is a fine proposition and well worth investigating.

FOR SALE—GROCERY AND MEAT MARket in nearby town, doing a business of $2500 per month. Will sell at invoice which will run about $2500. Private reasons for selling, and A GOOD BUY. See Mr. Fox with STETSON-BARRETT CO., Wholesale Grocers, 2nd and Santa Fe.

WANTED—RELIABLE MAN AS PARTNER in real estate business; having the exclusive sale of new home tract, just opened; oil lands, etc.; must take charge of the office; $200 a month to start; a fortune ahead; $800 required. For particulars address A, box 257, TIMES BRANCH OFFICE.

ADVERTISER OWNING SPLENDID OIL property, leased to strong company, is willing to consider reasonable offers for his royalty interests. Land drilled up. Wells producers and production increasing rapidly. This is an excellent investment. Address "ROYALTY," box 139, Times Office.

FOR SALE—CORNER GROCERY STOCK and fixtures, meat market fixtures also; no market within five blocks; grand chance for live cutter; no delivery; $600 cuts deal; will invoice about $900; rent $16. Sickness. R. S. KARIHO, 2400 Boulder st.

GROCERY STORE, DOING AVERAGE OF $3000 monthly, profits 20 per cent; finest location, and in a good town close to Los Angeles. Business always good, and a splendid chance to increase trade. Address C, box 18, TIMES OFFICE.

UNUSUALLY GOOD BUSINESS OPPORtunity for man with few thousand or part real estate intere with or without liquors; mining and railway point, no opposition; small expenses. Address DD, box 196, TIMES OFFICE.

FOR SALE—A GENERAL MERCHANDISE store, located in the industrial section of the city; has been run by present owner 5 years. If you are looking for a safe and profitable business of this kind, look this up. Address D, box 104, TIMES OFFICE.

WANTED — I NEED FURTHER EQUIPment, costing about $1500, for which I will give an interest that will pay $250 to $500 monthly; in an enterprise of proven merit, or will borrow same, and pay good bonus. Address C, box 150, TIMES OFFICE.

FOR SALE—A GOOD BAKERY, DOING A first-class business, in a good town, only bakery there; will sell as a whole or part; reason for selling is poor health; will pay you to investigate. Address or call AZUSA BAKERY, box 477, Azusa, Cal.

WANTED — BUSINESS MAN WITH REAL money to investigate a class A proposition; one who can analyze and sift thoroughly transaction devoid of any complex conditions. A real estate deal. No agents. ED B. WEBSTER, 214 Mercantile Place.

WANTED—MAN WITH FEW HUNDRED to take interest in mountain resort, with or without services. Good opportunity for intelligent man. A safe and sure money-maker. Address TT, box 282, TIMES BRANCH OFFICE.

FOR SALE—ONE OF THE BEST LITTLE hotel barber shops in country, near Los Angeles; good barber can make $160 per month above expenses. KIRCHNER SUPPLY CO., or box 52, Downey, Cal.

FOR SALE—GENERAL STORE OR GROcery department only; good business, fine location in a lively town, inhabitants rich, cheap rent. An opportunity for the right man. Address box 541, ANAHEIM, Cal.

SPLENDID OPPORTUNITY. BUSY MEchano-therapy and bath business for sale cheap if taken at once. Owner must go to Europe. DR. E. CANDZEHLER, 939 Fourth, San Diego, Cal.

TIMES BRANCH OFFICE, 431-433 S. SPRING st. Advertisements and subscriptions left at the new Spring st. office of The Times will receive as careful attention as at the main office. Competent clerks in attendance.

WANTED—GOOD OFFICE MAN WHO WILL invest some money to increase a much-needed demand in business of 30 years' standing. For information call 312 L. A. TRUST BLDG.

WANTED—PARTY WITH $500 FOR MOVing picture enterprise, town of 12,000. Good location. Address D, box 195, TIMES OFFICE, or call Hotel Gladstone, 305½ Main st., room 4; Friday.

WANTED — PARTY WITH ABOUT $3000 cash to buy interest in good paying shoe business in fine location, city, with good position; Christian scientist preferred. Address A, box 391, TIMES BRANCH OFFICE.

SEND FOR OUR CALIFORNIA OIL JOURnal. Sample copy FREE. Everybody should be posted on the California oil industry. SAGAR-LOOMIS COMPANY, 834 Phelan Bldg., San Francisco, Cal.

MONEY IN EVERY MAIL. OWN A strictly legitimate business; no capital, canvassing or merchandise required; bank guarantee furnished. Address with stamp, J. W. TATE, Tacoma, Wash.

FOR SALE—DRY GOODS, GENTS' FURnishing and shoe business; invoice $2200; doing $900 per month cash; rent $40, including living-rooms and use of fixtures; $1800 to $2000 will handle. MATEO AND ENTERPRISE.

FOR SALE—A SNAP! A GOOD STOCK OF furniture and house furnishings store, in a live city, near Los Angeles, will take part exchange; will invoice or sum. W. A. JOHNSON CO., 125 S. Broadway.

FOR SALE ESTABLISHED GROCERY, splendid location, city, only $225. Owner going away. Rent, including living-rooms, only $20. CHARLES R. JOHN, 2603 Central ave. Home 'Phone 23577.

FOR SALE—RESTAURANT AND DELICAtessen store, best location on beach, at great sacrifice on account of sickness; 6 weeks will pay out its cost. 821 OCEAN FRONT, Ocean Park.

MONEY NEEDED TO ADVANCE ENTERprise. I must sacrifice interest in valuable patent. Want offers quick. Address D, box 147, TIMES OFFICE.

FOR SALE—GOOD PAYING RESTAURANT on West 7th st., making good money at all times. See this. CARRALL & PREECE, 722 Story Bldg. F4825; Main 1121.

RESTAURANT AND DELICACY, LOCATION the best, fixtures; fine, new; the latest, sold account poor health. Address D, box 116, TIMES OFFICE.

FOR SALE — $375; CANDIES, CIGARS, periodicals, downtown; rent only $22; living-rooms; close in to $5 day; owner there 2 years. SIMPSON, 120½ S. Spring.

FOR SALE — RESTAURANT, NEAR-BY town; owner cleared $1500 past 8 months; cost $1000 to equip; sickness compels sacrifice; only $600; rent $20. SIMPSON, 120½ S. Spring.

FOR SALE—CORNER GROCERY, DOWNtown, $35 daily; no soliciting or delivery; $1050; actually worth $1400; act quick. SIMPSON, 120½ S. Spring st.

TO LET—OFFICE SPACE, WITH PRIVATE office and both 'phones, in the best building in city. Address A, box 228, TIMES BRANCH

BUSINESS CHANCES—
For Sale.

ARE YOU LOOKING FOR GOOD BUSIness opening and nice home place near high and grammar schools in suburban, near foothills? If so address X, box 262, TIMES BRANCH OFFICE.

FOR SALE—REAL ESTATE AND BUSINESS chance office. Fine location. Established and paying. Owner has other interests. Address D, box 190, TIMES OFFICE.

FOR SALE—MOVING PICTURE SHOW, 23RD and Central ave. Come see business any night during week. Sunday matinee. Phone F6311.

FOR SALE—HALF INTEREST OF RESTAUrant and delicatessen store; preferably a cook; a very good proposition for the right party. 821 OCEAN FRONT, Ocean Park, Cal.

FOR SALE—POOLROOM, BARBER SHOP and cigar stand; will sacrifice for cash this week; must go. Address 5731 PASADENA AVE., Los Angeles, Cal.

FOR SALE—A DANDY RACKET STORE, $1000; fine opportunity for a man and wife. Address A, box 274, TIMES BRANCH OFFICE.

FOR SALE—2-CHAIR, UP-TO-DATE BARshop, best location in the city, low rent. Apply at O. K. BARBER SHOP, 412 E. Fifth st.

WANTED — MAN AS PARTNER; EASY work; short hours; $5 and $7 day, $250 required. 212 BYRNE BLDG., Third and Broadway.

FOR SALE — WATCH REPAIRING BUSIness; no stock; small investment; good location; only tools required; small expense. Address C, box 192, TIMES OFFICE.

FOR SALE—GROCERY, CLOSE IN, CASH sales from $25 to $35 daily; a bargain for cash. No agents. For further information call OWNER, F2220.

A LIVE GROCERY AND MEAT MARKET; sales average $100 a day; good opportunity for right party; stock and fixtures about $4000. For particulars 'PHONE F4279 after 6 p.m.

FOR SALE—I MUST SELL MY DELICATESsen, bakery and grocery, before Monday morning; sales average over $1000 per month. OWNER, 312 W. Third st.

FOR SALE—SHOEING SHOP, TOOLS AND stock; good location and good business. Am leaving city. Call 410 EAST SEVENTH.

FOR SALE—BAKERY AT YOUR OWN price if sold today. HOME PHONE F4279 and F5827.

FOR SALE—$800; GOOD LUNCHROOM AND delicatessen; fine location. Address A, box 773, TIMES OFFICE.

WANTED—PARTY INTERESTED IN A practical invention. Inquire at 1247 S. LOS ANGELES ST.

BREAD ROUTE FOR SALE CHEAP. Call after 4 o'clock. 1471 E. 42ND ST.

FOR SALE CHEAP

MONEY TO LOAN—
In sums to suit.

MONEY LOANED ON DIA... city, watches, typewriters, ... insurance, receipts, mortgages ... contracts, etc. Diamonds to buy ... can our own money; do ... no delay; lowest rates. ... financial private rooms. ... references. Established ... at upstairs collateral loan ... 7 REID & CO., 323 W. ... roadway. Suite 125. Alex...

MONEY TO LOAN—
$2500 TO $2500.
ON CITY OR COUNTRY PROP...
AT CURRENT RATES.
WRIGHT & CALLENDER,
605 E. HILL ST.

MONEY TO LOAN—
We invest good city or country ... by, for many clients with funds ... We can give you quick service, ... service, and the lowest rates. ... money come to headquarters. ... papers. 24 years established. ... EDWARD D. SILENT, ... 656-659 S. Hill st.

QUICK, QUIET CON...
Salary loans to all employes in ... HE. All we want is your name ... indorser required. Rates ... scale to suit your convenience. ... know.
THE NATIONAL LOAN CO.
319-320 Bryson Blk., Second and ... Office open 8 a.m. to 8 p.m. ... Saturdays until 9 o.m.

THE SQUARE DEAL LOAN CO...
Loans more money on diamonds, ... jewelry, pistols, guns, cameras and ... office. Old gold, silver and valuables. ... Try us and be convinced.
225 S. MAIN.
One door south Albert Cohn's store.

WE BUY NOTES, MORTGAGES ... deeds, contracts issued for sale or ... tate, etc. We pay all expenses of ... including cost of certification. ... own funds and can furnish money ... ly. Money to loan, secured by ... mortgage. NOURSE & CO., ... A. Trust Bldg. Telephone Main ... 3815.

TO LOAN—QUICK LOANS ON
Furniture, pianos, horses, wagons ... stock. Lowest rates of interest. ... dential.
FIDELITY LOAN CO.,
520 Mason Bldg.,
cor. 4th and Broadway.
Phones F7421.

TO LOAN — FOR QUICK ... FIRST AND SECOND MORTGAGES ... EST RATES; ANY AMOUNT; ... TO 3 YEARS. SEE MECHA... 420 BRADBURY BLDG. A...

WE LOAN SALARIED PEOPLE ... money for less interest on ... ments, without security, with ... and absolutely and positively ... Here 9 years. COMMERCIAL ... 638-639 Chamber of Commerce. Pho...

TO LOAN—
$250,000.
...d. R. EARNEST & CO.,
521 H. W. Hellman Bldg., 4th and ...
Good Service.

$200,000 TO LOAN ON REAL ... sums to suit; interest is ... country, purchase of vacant ... agave, trust deeds and contracts ... building loans, money ready, ... prompt attention. DOLPH T. ... Citizens' National Bank Bldg. ...

TO LOAN—
$750,000
At low interest rates, 5 to 7 per ... in sums to suit. Liberal ... of property. GEORGE H. ... Established 1885.
F6777. Suite 502 Security Bldg.

WE MAKE A 60-PER-CENT. ... loan and are practical ... MILWAUKEE BUILDING ... MILWAUKEE BUILDING ... 314 Wright & Callender ... Phones—10751, Main 2775.

TO LOAN—
In sums to suit at ... 4 and 7 per cent. ... Residence preferred. ... Liberal terms and ... C. C. GOODELL & CO., ... 222 Security Bldg., Los Angeles.

CHANDLER & GORE HAVE PLE... money to loan at current rates, ... uz, any amount. Also building ... Trust deeds, real estate loans ... and mortgage bonds bought and sold. ... CHANDLER & ... 611 Delta Bldg. Phone ...

FARNSWORTH BROS. MAKE ... real estate, 215 Lissner Bldg. ... Spring st. F12982.

SALARY LOANS—LOWEST RA... 6-Monthly. HENRY, 726 G. ...

MONEY WANTED—
On Real Estate and Collaterals.

WANTED—MONEY. WE HAVE ... per-cent. mortgages that no ... kind that usually go at 6 cent, ... but for ready money the Agency ... to pay a little more. Applications for the ... $2000. ASSOCIATED REALTY ... 324-10 Story Bldg.

WANTED—MONEY.
$1250 for three years, at 7 per cent ... ern five-room bungalow. Value ... It Pays To See Us ...
EDWARDS & WILDEY CO.,
245 Laughlin Bldg., 235 S. Spring ...
Main 9207.

WANTED—MONEY—$400.
$4000. ...
Private money, will pay 8 per ... thy three to one. ...
Main 167. 429 H. W. ...
A1166.

WANTED—MONEY—$400.
Choice 5-acre first mortgages ... country worth $2500, interest ... Banks pay only 4. Be wise and ... Phone A2726. WATSON ... Equitable Bank Bldg. ...

WANTED—$4000, 3 YEARS, 7 ... from owner; modern 5-room ... Hooper and 24th; worth $5000. ... A. L. FOWLER, with MERCHANTS ... MENT CO., 402 Stimson Bldg. ...

WANTED—
$25,000—5 years, 7 per cent. ... during ranch, 12 miles from ... $60,000. ...
LE GRAND BEITZ,
235 H. W. Hellman Bldg. ...

WANTED—$300 FOR 6 MONTHS ... estate security, consisting of ... deed there. There has been ... contract. Will assign same ... cent. per month. Address A ... OFFICE.

WANTED — MONEY FOR ... quantity investors' orders ... your business cordially and ... will interest you. BANK OF ... American Bank (formerly Trust ...

WANTED — $500 TO $2,000 ... class property; close in; ... mortgage for sum $11, 307 S. ... Main 2042.

WANTED — $25,000 TO HE... townsite in Southern Califor... good house and 7 per cent ... mortgage security. Address D, ... OFFICE.

WANTED—TO BORROW FIR... PARTY $10,000 ON CLEAR ... PROPERTY OR A CASH TRA... ANSWER A BOX 20, TIMES ...

WANTED—6 PER CENT.; ... mortgage, on North Main ... three years. Address Johnson ... st. Law, 302 MASON OPERA ...

WANTED—FROM PRIVATE P... to loan on 10-story re... ... investment, $2500 for 3 years ... amount of loan. Address C, ... OFFICE.

WANTED—$3000, 3 YEARS, ... cent, on six improved lots ... erty. ARTHUR CARDWELL, ... Bldg., Fourth and Broadway.

WANTED—MONEY.
Banks pay 4 per cent. ... mortgages. $100 to $500,000 ... Eastside Bank Bldg., 6th and ...

WANTED—$300 AT 7 PER ... room modern house; ... CLAYTON-TRUST ... urity Bldg. Phone ...

WANTED—$4000 AT 7 PER ... cent. on Broadway property; ... value $7000. BUSINESS ... urity Bldg. Phone ...

WANTED—$4000 AT 7 PER ... cent. on 5 acres alfalfa ranch, ... 10,000. PALMER INVESTMENT ... Third st. Phones—Home ...

WANTED—$4700 TO BORROW ... mortgage; $4700; property ... Call Main 766 ask for R. ...

WANTED—MONEY, MONEY, ... cent. on choice business ... property. EUGENE R. ... room 501. Phone Main ...

WANTED—TO BORROW $5000 ... cent.; pay- ... ments. ... Phone Main ...

WANTED—A SECOND ... 1000, good security ... and principals ...

WANTED—$2000 AT 7 PER ... improved city ... Address ...

WANTED—$1500 AT 7 PER ... Has Los An... Banks pay ... worth $12,000. ...

WANTED—$7000. ...

WANTED—
$20,000—5 years, 7 per cent. ... ducing

THE CITY IN BRIEF

Great excitement!

TODAY AND TONIGHT.

THEATERS.

Belasco—"The Call of the North"..... 8:15 p.m.
Burbank—"Paid in Full"..... 8:15 p.m.
Majestic—"Monsieur Beaucaire"..... 8:15 p.m.
Los Angeles—Vaudeville .....1:45 and 7:30 p.m.
Orpheum—Vaudeville .....2:30 and 8:15 p.m.

CONCERTS.

Philharmonic Orchestra—Auditorium 3:00 and 8:15 p.m.

PUBLIC GATHERINGS.

Banquet—Federation of State Societies, at Hamburger's Cafe, Eighth and Hill streets..... 7:00 p.m.

BOXING CONTESTS.

McCarey's Pavilion, Naud Junction, at 9:00 p.m.

SPORTS.

At Vernon — Baseball, Portland vs. Vernon..... 2:30 p.m.

"THE LAND AND ITS FATNESS."

Permanent exhibit at the Chamber of Commerce building on Broadway

BUREAU OF INFORMATION.

Times Branch Office, No. 531 South Spring street.

NEWS AND BUSINESS.

Art School Exhibit.

The Los Angeles School of Art and Design will hold a reception and exhibition Monday evening and Tuesday afternoon. Samples of work done by the students will be exhibited.

Des Moines Picnic.

The Los Angeles Des Moines Society will hold a picnic in Westlake Park tomorrow afternoon. Members are expected to bring well filled baskets and husbands and sons are invited to be present at 6 o'clock dinner.

Central W.C.T.U. Meeting.

The Los Angeles Central W.C.T.U. will hold a regular meeting tonight at the Temperance Temple. Miss Emma Cash Clapp will give her third talk on "Descriptive Travel by a 'White Ribboner' in Southern California." The public is invited.

Pine Tree Officers.

The Pine Tree State Association held a meeting yesterday afternoon at the residence of D. P. Hatch, No. 1825 South Flower street, for the election of officers for the ensuing year, which resulted as follows: President, Mrs. O. P. Hatch; vice-president, Mrs. G. A. McCulrey; secretary, Mrs. S. Howard, and treasurer, H. T. Boynton. The next meeting will be at a picnic in Sycamore Grove.

Annual Inspection.

Commissioner Thomas Estill, the western commander of the Salvation Army, accompanied by his chief secretary, Col. George French, are visiting Los Angeles, making their annual inspection of all branches of Salvation Army work in the city, and while here they will conduct public meetings in the Salvation Army Hall at No. 431 South Hill street, Sunday afternoon at 3 o'clock, and evening at 8 o'clock.

Conference Postponed.

It has been found necessary to change the date of the "J.O.C." conference because a number of school commencements in different parts of Southern California are set for the same day. Mrs. Ada Bryant, national president, announces that the conference will now be held in the First Methodist Church, this city, on Tuesday, June 28, and she desires that members give the widest possible notice of the change.

Nothing Serious.

Down and out was O. M. Feely, an old soldier, who was found yesterday morning on the premises at No. 112 Court street. It was at first supposed that he had been injured, as he was in a semi-conscious state. He was removed to the Receiving Hospital, where Dr. Wright found that the chief trouble was in the superabundance of distilled spirits. After starting him on the road to sobriety Feely was turned in the direction of the Soldiers' Home at Sawtelle.

Temple B'nai B'rith.

The Sabbath services at the Temple will be held this evening at 8 o'clock, and tomorrow morning at 10:30. The Rev. Dr. Hecht will conduct the services and speak this evening on "Confirmation." Next Sunday morning at 10:30 the Sunday-school connected with the Temple will close for the summer with formal ceremony. The Amelia Stern medal, founded by Mrs. Stern of New York, in memory of her late husband, Charles Stern, will be awarded in conformity with the conditions of the founder of that medal, to one of the members of the confirmation class.

START INVESTIGATION.

Charges Against Highway Commission Considered by Special Committee.

First Session Held.

The special committee which is investigating the charges made against the Highway Commission by the Advisory Committee met at the Chamber of Comerce last night, Joseph Scott, chairman of the Investigating Committee, presided. Assisting him were Roy Hillman, H. Hawgood and G. M. Iverson.

Among the members of the Advisory Committee present were A. P. Fleming, T. J. Walker, P. J. Beveridge, E. J. Bichowsky, Homer Hamlin and F. C. Blanchard.

During the session various allegations made by the Advisory Committee were discussed, with a view of ascertaining the truth or falsity of the Advisory Committee's report.

Chairman Scott stated that there will be a series of meetings until the entire question is gone over. He said the result of the investigation will not be made public until a formal written report is filed with the Board of Supervisors.

SAFEGUARDING THE AQUEDUCT.

A bill was passed in the United States Senate yesterday granting Los Angeles a right of way over public lands for the Owens River aqueduct. The object of the act is to give the city an extension of time for any necessary changes in the lands followed by the canal. It is said that any changes will be

AFTER RARE TIMBER.

Local Investors Go Into Company That Is Expected to Acquire Forest Land in Chiapas, Mex.

The Soconusco Estates Company has been incorporated for $2,000,000 by Los Angeles, Redlands and Stockton investors. Among those largely interested in the incorporation are Thomas Hughes, C. L. Flack and H. J. Dike of Los Angeles; J. H. Strait, Mayor of Redlands, and R. B. Teefy of Stockton.

The company will, it is reported, acquire 30,000 acres of timber lying along the Pan American Railway on the Pacific Coast of the State of Chiapas, Mex. This lumber is said to consist of mahogany, rosewood, Spanish cedar, myrtle and other valuable woods. It is estimated that there is an excess of $2,500,000 worth of lumber on the property. The lumber is all sold under contract to the Mexican Hardwood Lumber Company of this city, and is to be marketed through the Hughes Manufacturing and Lumber Company.

The property is a virgin forest, unbroken save by the trails made by rubber gatherers. The company will, it is stated, establish a rubber plantation on 5000 acres of the land first cleared. This crop is a profitable one in this district. Operations will begin as soon as the rainy season is over.

The promoters of this enterprise declare that it will benefit Los Angeles in several ways. The lumber and logs will be brought to this port, sawed or resawed in this city, shipped to various parts of the United States, and also utilized largely in local construction.

DEATH IS SUDDEN.

Local Business Man Stricken by Apoplexy in His Office and Dies Quickly.

Death came suddenly yesterday to John Sharp, an oil operator, who has an office, No. 600, in the Story building. He was stricken in his office on the sixth floor of the building with apoplexy, and did not survive the stroke.

Mr. Sharp, who was 71 years of age, has been a resident of this city twenty-two years. He lived at No. 1125 Mission street, South Pasadena, and yesterday was attending to business as usual.

The body was taken to the undertaking establishment of Turner, Stevens & Berry. Arrangements for the funeral will be delayed until word has been received from a son and daughter of the deceased, who reside in St. Louis. They were immediately notified of their father's death and will attend the funeral.

VITAL RECORD.

MARRIAGE LICENSES.

The following marriage licenses were issued yesterday. Name and age given.

BAGDAMOVICH—DAVORICH. Vojslaw Bagdamovich, 21; Gospara Davorich, 22.
BELLONI—PERONI. John F. Belloni, 25; Rosie Peroni, 23.
BROWN—PERRY. Joseph Brown, 21; Portro Perry, 18.
CLINTON—HOSSMAN. Rex A. Clinton, 24; Grace J. Hossman, 17.
DAVIDSON—HAMILTON. James Davidson, 32; Grace Hamilton, 29.
DYER—HEWITT. Lew C. Dyer, 24; Vera Hewitt, 20.
FIDDAMENT—HUCKBY. Albert Fiddament, 21; Elsie Huckby, 18.
GALEFSKI—VOSS. John S. Galefski, 27; Katharine M. Voss, 22.
KAMERER—LICKART. John H. Kamerer, 25; Marie S. Lickart, 18.
KNOX—HILTON. William H. Knox, 36; Mabel E. Hilton, 29.
LESER—BRINLEY. Francis E. Leser, 27; Smilie L. Brinley, 21.
LUSTIG—BEHLER. Bernhardt Lustig, 26; Dorothy Behler, 22.
MORSE—BAKER. George R. Morse, 28; Anna A. Baker, 26.
PETERSON—DAVIS. Tyndall H. Peterson, 21; Annie L. Davis, 22.
STARK—WARREN. Edward N. Stark, 22; Gleanner F. Warren, 25.
THOMSEN—WINTER. Thomas Thomsen, 59; Mina Winter, 63.
WARD—JOHNSON. Harrison R. Ward, 29; Emma Johnson, 28.

BIRTHS.

Names, sex, place and date of birth.

BIRD. Lulu and Horace. Boy. Sisters' Hospital. May 29.
EPIFANO. Antonina and Archie. Daughter. 1212 North Main street. June 11.
MORRIS. Agnes and James. Daughter. 1809 South Fourth avenue. April 25.
RUTHERFORD. Nellie and William. Daughter. 415 Crocker street. May 31.
SIMONS. Florence and P. H. Daughter. 1117 East Seventh street. June 5.
TAPIA. Frances and Ramondo. Daughter. 1648 Edgemont street. June 7.
WESTON. Elinor and A. M. Daughter. Sisters' Hospital. May 24.

DIVORCE SUITS FILED.

BRIERLEY. Pearl I. against William J.
COLE. Alice against John M.
COLEMAN. Charles W. against Cora.
DUARTE. Theodosia against Joseph.
GRIDER. Ollie against Charles R.
GROUT. Miles against Clara.
HILBERT. Florence M. against Otto.
KNIGHT. Elizabeth R. against Charles F.
SMITH. R. L. against Nellie.

DIVORCE DECREES GRANTED.

BEARD. Grace D. from Pearl A. Extreme cruelty.
BOWERS. Enid from Walter L. Extreme cruelty.
BUFFINGTON. Clara from Rutherford. Failure to provide.
DUNN. Arline from Robert E. Failure to provide.
EHL. Helen from Henry. Desertion.
FOSTER. Olive M. from Hovey A. Extreme cruelty.
LYNN. Maud from L. W. Failure to provide.
PAINTER. Minerva from Albert. Desertion.

OFFICIAL DEATH LIST.

Name and place of death—	Age.	Date.
BOAITH, Joseph. Los Angeles	60	14
CHUVING, Fannie. Los Angeles	42	15
JOHNSON, Edwin. Los Angeles	7	11
JOHNSON, John D. Jr. Los Angeles	21	10
PARDUE, Thomas P. Los Angeles	28	11
SAMARIN, Parasha. Los Angeles	1	14
VAN SLYCK, Samuel H. Los Angeles	66	15
YERINGTON, William H. Los Angeles	84	13

DEATHS.

With Funeral Announcements.

CHEWNING. In Los Angeles, June 15, Fannie, beloved wife of Adam Chewning, of Phoenix, Ariz.
Funeral from the parlors of Pierce Bros. & Co., No. 810 South Flower street, Friday, June 17, at 9 a.m. Friends are invited. Interment, Inglewood Park Cemetery.
WISKOTSCHILL. In this city, June 16, Sophia M., beloved wife of Ignatius N. Wiskotschill of La Canada.
Funeral from the parlors of Pierce Bros. & Co., No. 810 South Flower street, Friday, June 17, at 2 p.m. Friends are invited.

UNDERTAKERS.

We Have Removed to

Our new parlors, cor. 12th and Hope streets. ORR & EDWARDS CO.
Sterling R. Boothe, Pres. and Treas.
John D. Faris, Vice-pres. and sec.

Peck & Chase Co., Undertakers.

1113-15 S. Figueroa st. Lady assistant. National Casket Co. cashets. Tel. Main 61, 62727.

50 H.-Power Auto-Ambulance.

Connell Company, undertakers, 1851 South Grand avenue. Home F2465. Main 8464.

Robt. L. Garratt & Co., Undertakers.

No. 1227 South Flower street. Main 75, F7122.

At Rest.

SAUCIER. F. E., Aged 32 years, 3 months, 2 days; only son of Mrs. E. E. Saucier, native of California, passed away in San Diego April 13, 1910, at 9:30 p.m., of acute appendicitis. Body placed in Johnson & Conneli receiving vault until June 14, then brought to this city and interred at 2:30 p.m. in Inglewood Park Cemetery by Godeau & Martinoni. Deceased was a member in good standing of California Camp, No. 634, Woodmen of the World, San Francisco.

SIXTH AND NINTH DEGREES, Friday, June 17. Scottish Rite Cathedral, No. 329 South Hope street.

SOUTH GATE LODGE, NO. 438, F.

Buy a Diamond Today

Do you realize that this is a diamond buying opportunity that is really extraordinary?

It's the sale of the J. P. Trafton wholesale stock. Come today and see the beautiful gems.

$15.00 Diamond Rings, now	$8
$25.00 Diamond Rings, now	$14
$35.00 Diamond Rings, now	$20
$55.00 Diamond Rings, now	$30
$85.00 Diamond Rings, now	$50
$100.00 Diamond Rings, now	$65
$140.00 Diamond Rings, now	$100
$165.00 Diamond Rings, now	$125
$200.00 Diamond Rings, now	$150
$250.00 Diamond Rings, now	$200
$625 Diamond Rings, 2 3-4 carat, good clear stone, now	$450

$3.00 Gold-Filled Reading Rimless Eyeglasses, special $2

GENEVA WATCH AND OPTICAL CO.
305 South Broadway

Tonic Wine Pure and healthful. Especially bottled for sick and convalescent, yet choice for table. In bottles only.
Good Samaritan Port $1
Southern California Wine Co.
Phone—Ex. 16; 10104; Main 332
518 SO. MAIN STREET

"The Exclusive Specialty House"
Myer Siegel & Co.
251-255 SOUTH BROADWAY.
Misses and Girls'
Trimmed Hats
Reduced to $5
A choice collection of imported straw hats, trimmed in exclusive designs—none of which regularly less than $10.00, $12.50 and $15.00 values. Today, Friday, Sale at $5.00.
Children's Hats
1/2 Price
Half price prevails on all other trimmed hats—choose any one ranging in price $1.00 and upwards.
"Siegel's for Women's and Children's Wear"

Lowest Drug Prices
Every Day
Boswell & Noyes
3rd and Broadway

BREVITIES.

To the People: It is with pleasure we announce that our new storage cellar, built especially for the production of fine bottle beer, was completed May 1, 1910. January last we began brewing bottle beer, being determined to have same strictly in keeping with our keg or draught beer. As to bottle goods, we now modestly claim to have no superiors in the country, when quality is considered. The beer above referred to is now on sale. Why pay fancy prices for high-priced eastern beers, when right here in California you can buy Coast-made beer of superlative quality? Why pay the freight and enormous advertising bills of eastern breweries? It's just a habit—be just to yourself—be loyal to California. San Diego Consolidated Brewing Company.

Ladies who are particular about their neckwear for shirtwaist or dress wear will find most excellent styles here. Keiser make, perfect fitting, newest ideas, right in price. New goods are arriving weekly, making an assortment hard to equal. Inspection invited. Harris & Frank, 437-443 South Spring.

For linotype machine composition, all faces and measures, at reduced prices, apply to The Times Linotype School, corner San Fernando and College streets; telephone Main 8200. Students wanted to learn operating; good trade, salaries high.

Replies to The Times Want Ads, addressed to the Branch Office, No. 531 South Spring, may be left for delivery at the Main Office. They will be promptly sent to the Branch Office.

Southern California Standard Guide Book, by the Los Angeles Times. Price $1.00; by mail, 10c extra. Address Times-Mirror Printing and Binding House, 110 N. Broadway, Los Angeles.

Daily stage (except Sunday) now running from San Jacinto to Idyllwild via new short mountain road.

Meals at Idyllwild bungalow—beginning July 1st—$10 per week.

Dr. Thurston removed to 434 S. Broadway, Broadway Central Bldg.

Hotel Rosslyn and Natick. Best 25-cent meals. Sunday eve, 35 cents.

Dr. Homan, dentist, 207 Exchange

Wash Goods---Basement
50c yard-wide Natural Crash Dress Linen. Yard..... 29c
25 pieces Dress Gingham, mostly dark patterns. Yard 6c
20 piece Dress Percales; stripes, checks and figures. Yard..... 7½c
Remnants Wash Goods, White Goods, Table Linens and Domestics at Big Reductions.

DAYLIGHT STORE. SUNSET M. 7021; HOME 10122
Jacoby Bros.
331-333-335 South Broadway.
"SOMETHING NEW EVERY DAY."

Regular $1.50 Wide Patent Leather Belts
THE stylish and very wide styles in black and tan, 3½ inches wide and have gilt buckles. Regular $1.50 values at 75c.

3,000 "The Royal" Shirtwaists in June Clean-up Sale

One of the most important Waist Events ever planned by any store. Every woman knows "Royal" Waists the world over for the elegance of materials used in their construction and their perfect fitting qualities. "Clean-up" usual selling prices not considered. SALE TODAY AND SATURDAY—Fourth Floor.

THE difference between the sale prices and actual values is so great that it will prove an irresistible buying inducement to even women who already have a full complement of summer waists. We want you to realize that these waists have nothing in common with other makes. "Royal" Waists are in a class by themselves—the makers having outdistanced all competing manufacturers in the race for supremacy years ago, through the sheer merit of their product. You can buy these exquisite waists today and Saturday at an average saving of ONE-HALF THE REGULAR PRICES.

"The Royal" Waists in Two Big Lots

THE daintiest lingerie waists in fine soft mulls and lawns; lace and embroidery trimmed; also smart tailored waists in lawn. The very cleverest and exclusive styles; not all sizes in every style, but all sizes in the lot. REGULAR $2.50, $3.00 and $3.50 Waists $1.65

SWELL Tailored Models in REAL Shamrock Linen, rich hand-embroidered effects. Also the most beautiful and refined Lingerie styles in mulls and batistes, elaborate and artistic trimming devices in finest laces and embroidery. Regular $4.00, $5 and $6.00 Waists... $2.65

The big hunter with all his new degrees is nearing New York but we haven't heard about him receiving the degree of M. C. T. (Master of Custom Tailoring.) There are very few who deserve that degree and we are one of the few. Every man in our establishment is a master of his particular part of the tailoring business. The result is clothes that are seldom equalled and never surpassed.

Suits to order $20 to $50

A. K. BRAUER SUCCESSOR TO
BRAUER & KROHN
"TAILORS TO MEN WHO KNOW"
128-130 S. SPRING
COR. FIFTH & SPRING 114½ S. MAIN

MULLEN & BLUETT CLOTHING CO.
Corner Broadway and Sixth Sts
THE QUALITY STORE

BIG PROFITS IN OIL
Special Offer
Pacific States Guaranty & Land Co.
614 H. W. Hellman Bldg.

Wood Bros!
Men's Clothes
343 South Spring

Cemeteries.

INGLEWOOD PARK CEMETERY
Two miles outside of the city limits, on the Los Angeles and Redondo Ry.; 300 acres of perfect land with improvements outclassing any cemetery on the Coast.
207 S. Broadway, Room 302. Phones—F2303; Main 4659. Supt. Phone A3592.

ROSEDALE CEMETERY
An Endowed Memorial Park noted for its natural beauty; Endowment Fund for perpetual care, over $250,000, modern Receiving Vault, Chapel, Crematory and Columbarium; accessible. City office, suite 302-306 Exchange Bldg., N. E. cor. 3rd and Hill sts. Phone Main 900. A3819. Cemetery office, 1831 West Washington st. Phones 72858, West 80.

HOLLYWOOD CEMETERY
Rolling lawns, trees, shrubbery, and beautiful lakes.
MODERN IN EVERY RESPECT.
Situated in the most beautiful section of Southern California, the ideal location just inside Los Angeles city limits.
Melrose and Colegrove car lines to grounds.
A CEMETERY THAT IS SELECT.
A-1121 708 Laughlin Bldg. Main 301
Cemetery Phones: 59055; Hollywood 542

EVERGREEN CEMETERY
(The Los Angeles Cemetery Assn.)
Boyle Heights, near city limits. Operated under perpetual charter from Los Angeles city. Modern chapel and crematory.
Office, 329 Bradbury Bldg.
Phones—Main 8321; A3466.
Cemetery—Home D1668; Boyle 8.

Instantaneous
Away From Home
what pleasure in having a chat with those left behind. No matter where you are on tour it's easy and inexpensive.
"JUST HOME HOME"
HOME TELEPHONE & TEL. CO.
716 S. OLIVE ST.

IF YOU DON'T BUY YOUR
SHOES
At "The Plymouth"
You Don't Buy Your Shoes RIGHT
452 South Spring

MEN'S SUITS MADE TO ORDER SCOTCH TAILORS $15
330 South Spring Street

PARMELEE-DOHRMANN CO.
LOS ANGELES LARGEST CHINA STORE
436-444 So. BROADWAY.

The Walker Portable
$100 AND UP
Two Sample Houses For Sale
See them today at 640 So. Grand Avenue.
Asbestos Lined F1956. P. O. Box 1372

BLACKBURN'S STAYON GLASSES $1.50 Gold Filled Glasses
Fitted by our expert Optician, Dr. Blackburn. Ground to order. Glasses at low prices.
THE WHITLEY JEWELRY CO.
347 So. Broadway.

GENEROUS CREDIT
ON FURNITURE, CARPETS, ETC.
LYON—McKINNEY—SMITH CO.
648-652 BROADWAY
Opposite Bullock's at Seventh

Knabe Pianos
The Wiley B. Allen Co.
416-418 So. Broadway.

Ivers & Pond and Pease Pianos
Holmes Music Co.
422 SOUTH BROADWAY

Dennis O'Brien
The Irish Tailor
Knows His Business
Opposite Orpheum
222 So. Spring Street.

BENNETT HAIR GOODS
Unsurpassed by none—superior to the

THE JUVENILE CO.
429 South Broadway
EXCLUSIVE SHOP for Boys' and Young Men's Wear
HATS HATS HATS
1-3 OFF
Our entire stock of Boys' and Children's Straw Hats. Excellent values at low prices.
20% OFF
Our entire stock of Boys' Knickerbocker Suits, up to date new spring goods. Ages 6 to 17.
1-3 OFF
Our entire stock Wash Suits, Sailors and Russians, colored and white. Ages 2 to 10.
Hosiery, Underwear, Waists, Neckwear, Bathing Suits, Pajamas Etc. Etc.
THE JUVENILE CO.
429 South Broadway
OPEN SATURDAY EVENINGS UNTIL TEN

Another Car Has Now Arrived
DETROIT JEWEL

Easy Payment Arrangements Made
Two Very Popular Designs. You know this make is the best gas range made, so it is not necessary to say anything further.
McWhorter Bros.

BROCK & FEAGANS
CONFINE THEIR DIAMOND SELECTIONS TO PERFECT GEMS

Men's Sample Suits Regular $25 Values $15
FOREMAN & CLARK
2nd Floor Citizens National Bank Bldg.

Spring Clothing $15 to $45
Lowman & Co.
131 So. Spring St.

UNIQUE

Section—The City and State. Part II—Local-News Sheet—14 Pages.

The Los Angeles Times

YEAR. FRIDAY MORNING, JUNE 17, 1910. On All News Stands, Trains and Streets. 5 CENTS

H. B. Blackstone Co.
DRY GOODS
RELIABLE GOODS AT POPULAR PRICES.

French Lingerie Waists $6.50

have just received a line of imported lingerie waists that will women folks who dote on newness.

The models are radically different from any we've seen every stitch proclaims their foreign origin. And, every- considered, the values are the most exceptional we have shown.

They are of fine, soft batiste in high neck and long or quarter sleeve models. See them today before the are taken—$6.50.

—Second Floor—

25c Wash Poplins 12½c

quick clearance we offer today about nine hundred yards of wash poplins, so much in demand now for street suits separate skirts, at just half the early season price.

Among the colors are greens, lavender, raspberry, rose, wine, pink, duck blue, etc. 27-inch. Special Friday,

—Main Floor—

Bed Comforts for Less
$3.75 Values for $2.75

duce our special order work in bedding we will sell dozen home made comforts at a saving of a dollar These comforts are made in our own shop of high grade cotton, firmly carded and covered with XXX silko- crepe of almost any color and style you can think of. $3.75 quality. Special Friday, $2.75.

approvals—no phone orders.

—Fourth Floor—

Three Towel Specials—Friday

rooming-house keepers will profit by today's towel profit substantially, too.

Towels, 22x44-inch.. Special, dozen . . .$2.40
70 per cent. linen, 18x36. Dozen . .$1.75
Bath Towels, extra large and heavy, each . .25c

—Main Floor—

Best in Player Pianos

Cecilian
Cecilian
On
of $15 Monthly

Have The Famous Metal Action

of these Cecilian Player Pianos lies in their as well as in their wonderfully true musical tone. famous Metal Action—proof against moisture and extremes. And they are operated pneumatically— can play the Cecilian without undue effort. If you piano in your home, by all means exchange it to- Piano. Cecilians will bring you the best in music that you can enjoy it to the utmost. Come in and ments.

With these Player Pianos we give a generous supply of music free. In addition to this, our containing thousands of rolls of Player Piano music, is use of customers. You can exchange your music as daily if you like.

J. Birkel Company
Cecilian and Victor Dealers
347 South Spring Street

RAILWAY NOW BUILDING TO
Verdugo Park
Canyon Tract

July 1st, 1910. Three good houses now in and three more contracted for. THE IDEAL SUBURBAN HOMES—LARGE VILLA LOTS WATER—FINE TREES. Now is the time to as prices will be advanced in July. SPECIAL TO THOSE WHO WILL BUILD. Send booklet, map, etc.

JNO. A. PIRTLE
401-402 Union Trust Bldg.

CRYSTAL DOMINO SUGAR
2lb. AND 5lb. SEALED BOXES!

TORRID TERMS.

LONGS TO HUG SUCH A DEAR.

Would Crack the Ribs of Another's Hubby.

Burning Words Are Admitted by Fair One.

Cross-Complaint Divorce Case Develops Spice.

"Oh, dear, if you were only here, I would crack your ribs with one of my embraces."

"This is a very lonely day, but I look at your picture on the table, love, and hope soon to be with you."

These and other torrid terms were in a letter from Arizona purported to have been sent by Lucy C. Harper, a stenographer and book-keeper employed in the office of George C. Peckham, a prominent clubman and known in realty circles, in the Union Trust building.

The occasion of the amorous exhibit was the action brought by Peckham against Agda S. Peckham, for divorce on account of extreme cruelty, and the cross-petition of the wife, asking for a

Two of the Principals in a Torrid Divorce Action.

Above is Mrs. Agda S. Peckham, whose husband, George C. Peckham, is plaintiff in the suit before Judge Hervey; below is Miss Lucy C. Harper, who confessed that she wrote exceedingly warm letters to Peckham, for whom she worked as a stenographer.

liberal maintenance, but no divorce.

The case was on trial yesterday in Judge Hervey's department.

Peckham, according to the allegations in the complaint, is worth about $50,000, his holdings consisting of real estate here and other properties in Kern county. The couple were married in Rousseau county, Minn, in 1904, but at the time Peckham was a widower with two sons, Ernest and Ralph Peckham, both of whom testified for the father, yesterday. The case will be on several days, in all probability.

CLOSED DOORS OPENED.

At the opening of the hearing Judge Hervey was asked by counsel on both sides of the case to close the doors to spectators, and this was done temporarily, but the order was countermanded when the court learned that it has of late not been the custom to close the doors in divorce cases.

The testimony indicated from the evidence given by Peckham, the two Peckham boys, and Miss Lucy C. Harper, and the cross-examination, that the plaintiff has had several amours, if the charges in the cross-petition of the wife and the information furnished by these witnesses are true. The name of one of the women concerned, Mrs. I. S. Van Loan of New York, whose husband is now in business in Reading, Pa., was bandied about to some discredit, and the other, Miss Harper, testified under considerable embarrassment.

This was especially shown when she admitted that during a trip to Arizona, in 1908, she had written loving letters to Peckham, enclosed them in separate envelopes and mailed them to her mother in this city for delivery. The inside letters bore no stamp and they were sent to Peckham in some way other than through the regular postal channels.

The testimony of Peckham was in relation to what he considered the unfounded jealousy of his wife, and he detailed how the defendant had on several occasions made a savage attack upon his stenographer in room 205, Union Trust Company building, calling her various sorts of obscene names and charging her with criminal intimacy with her husband.

Peckham showed that on March 1, 1909, the wife entered a suit for divorce but afterward signed a statement to the effect that she had been mistaken in her allegations of unfaithfulness on his part. She was willing to forgive and forget, she said.

It also appeared that in Elks' Carnival week in July of last year, Mrs. Peckham and her husband had several stormy scenes at the Jonathan Club induce his wife to go to her home in Grand Forks, N. D., but she refused to accept his offer.

On cross-examination Peckham admitted that he was much interested in Mrs. Van Loan, who he said is about to make an investment in Los Angeles property. He met the woman on her arrival in the city, and took her to the Lee Hotel, and afterwards Mrs. Van Loan went to the Park apartments. Peckham said that a Mrs. Smith was with the woman on every occasion when he called on business. He denied that he had Mrs. Porter, a modiste, make a bathing suit for Mrs. Van Loan, but admitted that they had on several occasions been riding in a taxicab—but Mrs. Smith was always along he said.

KICKED BILL COLLECTOR.

Later Mrs. Van Loan removed to the Netherlands, and the witness admitted that he took a room on the same floor. He denied that he had paid the room rent of Gertrude Brooks at the Briggs apartment house, although the bill was presented to him. He kicked the bill collector out of his office, he said.

It was admitted by the witness that he told his wife, after the Van Loan and Harper incidents, that he could no longer live with her, but he denied that he asked her to get a divorce and offered her $5000 if she would have the petition prepared. He said the family home, No. 2951 West Twenty-eighth street, is in the joint name of his wife and himself, but that she placed a homestead upon it. A number of postal cards purported to have been sent by Miss Harper to Peckham were introduced in evidence.

The witness identified the superscription, but was not sure that the communications were in the handwriting of the young lady. The cards were postmarked Long Beach and Catalina. "It was in the summer of 1906 or 1907 that Miss Harper took a vacation; she had not been away for two or three years, and was very tired from too close application to business," he said. Mrs. Peckham looked interested as her husband evinced so much interest in his stenographer.

CHEEKS SHOW CRIMSON.

Miss Harper, demure and dressed like a real summer girl, was the interesting witness of the afternoon. She was employed by Peckham several years and, according to the averments of the wife's complaint, was the cause of much of the trouble between the Peckhams. Miss Harper testified slowly and with some reluctance, and it required some time for her to inform the court that she wrote the passionate letters from Arizona. But

DIFFERENT.

BOXING BOUTS VS. FIGHTING.

No Interference With Fight Game Here.

Neither Governor Nor City Attorney to Act.

Local Exhibitions Protected by the Court.

As a large part of the pressure brought to bear upon Gov. Gillett came from Southern California, the fight enthusiasts are anxious to see what action will be taken, in regard to the two scraps about to take place in this city.

One will occur tonight at McCarey's pavilion between Sandy Ferguson and Jim Barry. The other will take place later in the month, the fighters being Owen Moran and Abe Attell.

No attempt will be made to interfere with the fight tonight. The Governor is non-committal; the City Attorney states that he sees no reason to interfere, although he was the author of one of the most drastic anti-fight ordinances ever presented to the City Council.

Mr. Hewitt said yesterday that the city sparring ordinance, passed in 1907, expressly permits ten-round boxing contests, under certain conditions. He has no reason to suppose that these restrictions will not be observed, or that the contest will be a prize fight instead of a boxing match.

Unless an attempt is made to pull off another finish fight at Vernon, it is not probable that fighting will be interfered with in Los Angeles.

NO MORE LONG FIGHTS.

Secretary George Hancock of the Pacific Athletic Club confirmed the report that no more long fights will be held at the Vernon pavilion. He said frankly that the forty-five-round contests were a mistake on the part of the fight promoters.

"None of us really approved of them. They are not true sporting events. After about twenty rounds, the fight becomes a mere contest of brute strength and ability to be hurt. There isn't class to it, or any skill.

"The revival of these long fights has been due largely to Bat Nelson. He happens to be a physiological freak—his heart action is abnormally slow; his nerve centers are abnormally unresponsive to shocks. This gives him an astonishing ability to stand being hurt. His example has brought into the ring a number of young fighters whose principal asset is a defective nervous organization which makes them hard to knock out.

"Bat Nelson and all that tribe ought to be ruled out of the ring. They hurt the honest sport of boxing; they make it brutal.

"We have never found that these big fights, with all the newspaper notoriety and hurrah and excitement, pay. As a plain business proposition, they are unsatisfactory. The fighters demand such big purses that all the profits are cut out. We have made more out of our little boxing matches down at Naud's."

Sporting men are of the opinion that, had the fight promoters stuck to the little pork-and-bean fights, which are so quietly conducted at Naud's, there would have been less protest from this section. Reformers were roused by the Langford-Flynn and the Conley-Attell fights.

Earl Rogers, who has been the attorney for the fight promoters, stated yesterday that the courts of this county have already rendered a decision covering some of the points raised by Gov. Gillett.

In the fall of 1903 the McCarey club was moved from the old Hazard's pavilion to Naud's Junction. Another fight club was then started by Sam Schenck at the far side of the Third-street tunnel. The City Council, considering this to be an overdose of fight clubs, and yielding to a tremendous storm of protest from the Ministerial Union, passed an air-tight ordinance.

Fighting or boxing in any form was absolutely forbidden. It was even made a crime to attend a fight.

One of the fighters was arrested, and the case was carried before the late Superior Judge Smith on a writ of habeas corpus. He ordered the prisoner released, and knocked the ordinance into a cocked hat. He held that the State law expressly permitted boxing matches with eight-ounce gloves for a limited number of rounds. Therefore the city had no right to restrict that privilege.

Under this decision it is contended that the Governor can only interfere in case the contests here, or elsewhere, are proven to be prize fights and not boxing matches.

ONE DISTINCTION.

Mr. Rogers states that, to be legally a prize fight, as distinguished from a boxing match, the contest must be carried on under the old "London prize ring rules." These rules provide for bare fists. The rounds end when one contestant is knocked down.

A boxing match is, legally, a contest under the Marquis of Queensberry rules, which provide that the contestants shall wear padded gloves, and that the rounds shall be limited to three minutes each.

Mr. Hewitt yesterday expressed the opinion that the difference between a prize fight and a boxing match is an extremely hazy legal proposition, and that the city ordinance clearly intends to permit such fights as the Barry-Ferguson "go" tonight. He stated, however, that he believes a more severe ordinance could be passed; and that he does not believe Judge Smith's decision was conclusive law.

The fights at Vernon are beyond his jurisdiction. The affrays at that place have been conducted under a very crude city ordinance, which merely fixes a license fee for fights. The contests go on by virtue of the State law, permitting boxing contests.

In the territory outside of incorporated cities Dist.-Atty. Fredericks has never permitted prize fights of any variety to occur.

He holds that, under the peculiar provisions of the law, the Supervisors have not the right to issue fight licenses in the county.

The law says that a boxing match may be held "by a domestic incorporated club upon the payment by such club of an annual license to be fixed by the Board of Supervisors of cities and counties . . ."

Capt. Fredericks holds that there is

EVIDENCE OF INNOCENCE.

Petition for Pardon of Man Sentenced to Prison for Life Will Be Presented Governor.

A petition is being circulated for the pardon of a hapless Mexican, who has been seven years and a half in State's prison because some one made a mistake. His name is Serveriano Gonzales.

One night, nearly eight years ago, three tipsy young sports were rollicking up Alliso street and bumped into a Mexican. They hustled him roughly off the sidewalk and he drew a knife. One of the roysterers was stabbed and died.

That night Gonzales was taken up drunk in another part of town. One of the three young men took a look at him; at first decided it wasn't the man; then decided that it was. Gonzales was brought to trial and convicted. He was sentenced for life to San Quentin.

He was a carpenter and had come up from Guanjuato to seek his fortune. He had sent for his fiancée and she had just arrived to be married to him when this misfortune occurred. She was a beautiful young girl of the Mexican peasant type. After Gonzales was sent to prison she pined away and died.

For seven years Gonzales has been in a living tomb in San Quentin. It is claimed that evidence has lately come to light to show that Gonzales was talking to Detective Talamantes down on San Fernando street at the time the stabbing occurred on Alliso street.

Ex-Senator Del Valle and other prominent men have taken an interest in the case and will present the facts to the Governor.

FROZEN TENDRILS.

TALK OF HEART JOLT FOR LADD.

CONTENTS OF DEPOSITION SURPRISE ATTORNEY.

Developments Arouse Risibilities of Lawyers to Such a Degree That the Magistrate Has to Caution Them That It Is Not a Breach of Promise Suit.

Attorney C. B. ("Habeas Corpus") Ladd got a surprise by the contents of a deposition which was read yesterday in Justice Pierce's court in the trial of a suit of the lawyer against Mrs. Josephine L. McAdams of Nevada, Mo.

The instrument contained a sworn statement of Charles E. Gilbert, Mrs. McAdams's attorney in the East, that Ladd had appeared in the Missouri town and avowed his intention of marrying the woman, who had recently become a widow. Ladd denied that he ever made any such statements.

The suit was based on services which were alleged to have been rendered four years ago. At the death of her husband, Dr. Charles E. Gilbert, Mrs. McAdams was made the administratrix of his estate and settled it. Later her son, Robert McAdams, died in Pasadena. Her brother-in-law was the administrator and Ladd was employed by him.

Shortly after that time the attorney took a trip to Nevada, Mo. It was agreed that he made numerous trips to the Courthouse. In Mrs. McAdams's deposition there was a denial that he was ever employed by her, although she admitted he had been at her residence. Ladd declared he had rendered her personal services to the value of $65 more than he was paid. Mrs. McAdams swore that she paid him $175 to prevent a suit being filed against her, although at the time she knew she owed him nothing. Ladd admitted having given a receipt for this amount, but complained that he was then charged $5 for meals eaten at her house when he was her guest.

The affair of the heart referred to was so interesting to the attorneys that the magistrate had to caution them that they were not trying a breach of promise suit. He told Ladd that he should have insisted on getting all of his fees when the $175 was paid him, if there was anything more due him, instead of waiting four years to sue for it. The defendant was given judgment.

MUSIC FOR THE LIVING, GENEROSITY TO THE DEAD.

[AUTHORIZED ANNOUNCEMENT.]

That the men and women of Los Angeles are not deficient in the culture indicated by a love for and appreciation of music is apparent from the rapidity with which they are joining Fitzgerald's Twentieth Anniversary Piano Club. By this new system of piano selling an instrument of rare merit, valued at $375, can be obtained for $277.50, by paying $5 down and $1.25 per week for 218 weeks. Nothing adds so much to the pleasure and happiness of a home as a high-grade, sweet-toned piano; and when such an instrument can be purchased from a reliable and responsible house at an unusually low price, and upon astonishingly easy terms, it would seem to be the part of wisdom to seize the opportunity. The policy of the Fitzgerald Company in canceling installments that may become due after the death of a club member, and presenting the family of the deceased with the partially-paid-for piano, is a new and unique practice, and it is attracting much attention. Music not only makes for peace and order, but it conduces to contentment and develops a fondness for the finer things of life. "The man that hath no music in himself, nor is not moved with concord of sweet sounds, is fit for treason, stratagems and spoils." The piano is conceded to be the greatest and most comprehensive of all musical instruments. In addition to being a thing of beauty and a source of joy, it is a real humanizing, virtue-creating and intelligence-developing agency, and no home is complete without one. The iron-clad, ten-year guarantee, backed by all the resources of the Fitzgerald Company, which is given to every purchaser of a club piano, attests the sincerity of the company's representations, and it is a splendid tribute to the excellencies of the instrument they are selling. New methods of transacting business, like innovations in every line of activity, invariably arouse antagonisms and opposition. The high financial standing and the firmly established reputation for "Square Dealing" of the House of Fitzgerald, however, has made the club plan of selling pianos a pha-

BACK BEHIND BARS.

NABS BURGLAR BY FAST RU

Tennis Player in Chase Ha House-breaker.

Crowd Joins in Pursuit of Four-Time Convict.

May Trace Several Rec Jobs to Prisoner.

Caught in the act of burglarizing room in the Stratford Apartme Sixth street and Burlington aven Hoyt Brown, a four-time convict, m a dash for liberty and was recaptu early yesterday evening, after be run down by a crowd of guests in apartment and citizens who reinfor them.

He was overpowered after a str gle and held until Detectives Ha and McKenzie came to take him the Central Police Station. The ficers recognized the prisoner as a

Hoyt Brown,

who was captured by guests of Stratford Apartments last ni and charged with being a burg

man with a long record and this verified by the books, which cont his picture and show that he served time for burglaries, once Whittier, twice in San Quentin once in Folsom.

Mrs. A. Morris Lowe of Washing D. C., entered her rooms at the Str ford shortly before 6 o'clock last ni and discovered a man standing near opened bureau drawer. She started call for help, but he turned on her spoke in a soothing manner urg her to hear his explanation. He star to tell a pitiful tale, beginning w "Things are not always what t seem."

He went no farther with his nar tive, for, when Mrs. Lowe turned head for an instant, he dashed thro a door and ran out into the str The surprised woman rushed out er him and called for assistance in p sult. Leon Godshall, an expert spri ter, who had been playing lawn t nis near the front of the building, after the burglar. Fear enabled thief to make an initial spurt wh left his pursuer in the lurch for a seconds, but the superior condition Godshall soon proved itself.

CROWD IN CHASE.

Meantime Wells Pleas, No. 622 B nie Brae street, joined the chase was closely followed by Charles J. plund, a porter at the Stratford. Th two were followed by an excited cro which increased after several blo had been passed. Godshall stuck to quarry when the latter dodged do alleys and vaulted fences and at made a running dive which halted burglar. Pleas and Asplund arri quickly and made the capture a la ing one. Cheered by the crowd wh had followed, the three runners t Brown back to the hotel and held h until the detectives arrived.

The officers searched the rooms found a window leading into a ba room on the first floor, which been pried open by the housebreak His hat was found near-by. Reside in the neighborhood say that they h seen Brown loitering around there several occasions and they attrib other thefts in the building to work.

Hoyt Brown, alias Frank Carls began his career of crime in this c in 1902, when he was 15 years old. robbed the Hotel Lillie, No. 534 So Hill street, and was sent to Whitti When he reached his majority committed burglaries in San Francis and was caught in one housebreak escapade. He was then sentenced a year in San Quentin. As soon he was released, he burglarized a st in San Diego and was sent to S Quentin, where he served anot year. On his release he robbed house in San José and was sentenc to two and one-half years in Folso

He was released in September, 1 and is believed to have been work at his old profession ever since t time. On several occasions he op ated with P. J. Burns, a master b glar, who was captured in Pasad recently and given a long term in F som.

POLICE SOUGHT HIM.

When the city was aroused last w ter by a series of daring burglari the police watched for Hoyt Bro Detectives said that many of house-breaking performances loo like the work of Brown. The pol dragnet took in several notorio "daylighters," "second-story worke and "canvassing busters," but man most sought managed to keep of sight. When Frank Beal was c tured, it was thought that his ex work was responsible for the a cion lodged against Brown. From velopments yesterday, it is ev that he has been in town se months and the first surmises m correct.

He was sullen and reti night, seeming to feel the having been captured

PUBLIC SERVICE—Courts and Offices

SUMMARY OF THE DAY.

has been found that a second or- nce has repealed the one five park hmen invoked the referendum nst.

e Council yesterday disavowed ap- al of any harbor leases granted re consolidation.

e billboard ordinance will be recom- ded to the Council to take effect ember 1, 1911.

Dolan, who appeared with a ed face in Justice Rose's court rday, failed to sustain his charge attery against the conductor and rman who put him off a car.

timony which varied radically as e price of opium was offered in Harthagle case in Justice Wil- 's court yesterday.

e Union Hollywood Water Com- sued the City of Los Angeles yes- y to stop the enforcement of the nance fixing water rates cover- the period from July 1, 1910, to 30, 1911.

e City of Vernon yesterday in- ted an action against the Los les Gas & Electric Corporation ing to restrain the defendant from ing excavations and laying gas in Alameda street.

el Krantz, in Judge Willis's court rday, confessed that he had com- d grand larceny. He did this so he might save his brother, Gus Krantz, from a prison sentence.

AT THE CITY HALL.

EATING FREAK IN NEW WAY.

PEALS REFERENDUM ORDI- NANCE ON THE WING.

puty City Attorney Finds New tidote to an Ordinance Abolish- Five Park Watchmen While y Are Asking Court for a Writ Mandate Against Clerk.

alle Milton K. Young was apply- to the Superior Court yesterday he name of the five park watch- whose referendum was ruled out the City Attorney, for a writ of ate to require the City Clerk to y it as sufficient, another or- nce was taking effect that may licate the situation a little more. e ordinance which the referen- petition affected was approved by Mayor April 27. It abolished the er of the five watchmen, who e deemed supernumeraries by the Commission. Three weeks later commission found that it had an e created by ordinance which was filled. It was the office of Care- r of Cacti. The commission d that it be abolished also. So w ordinance was prepared and ed, abolishing this office. This ess is by repassing the full list employés of the park department s the Care-taker of Cacti and re- ling all previous ordinances. As ordinance was approved by the or May 17, it took effect yester-

puty City Attorney Wilson, who s its effect only after the park endum was sprung, said nothing d yesterday, when he announced the new ordinance, eliminating ive watchmen and the Care-taker acti, is in effect and the ordinance hat which the referendum is in- ed has been repealed.

ing repealed, the referendum is in- ctive, and this showing will be le before the court to terminate mandamus proceedings. As the ond ordinance has survived the ty days without a referendum, it safe and the watchmen and the e-taker of Cacti will have no way ntern their attack on it.

Wilson explains that the second or- ance was not prepared to provide a situation, but that its value found only after the five watch- had filed their petition. As it re- s all previous employé ordinances s the only law standing.

a the name of the watchmen, ng filed two suits in the Superior rt yesterday. In one he asks that 2004 names rejected by the clerk the original petition because the tions had been verified by persons were not signers be declared le- and sufficient. In the second he s that about the same number of natures ruled out because the per- who verified the signatures had ed more than one petition be de- ed valid and sufficient.

he watchmen who have made such t for their jobs are G. W. Rush- , Cephas Shibley, J. H. Parvin, Al- t Shields, and P. E. Clinkenbeard.

WORLD REFORM.

CHANCE ON BILLBOARDS.

he whole world will have a chance catch up with Good Government form" in Los Angeles by Septem- 1, 1911, according to the recom- dation of the Council Legislation mittee yesterday.

he recommendation concerns the board ordinance which has been ed around the Council chamber for t four months. Betkouski insisted action yesterday and moved that e recommended for passage. Greg- tried to make objection, but "Un- Jerry," who is chairman of the islative Committee, said: "So or- ed," without taking a vote, and gory sat in silent amazement.

ut a little bit later Judson Rush, o is attorney for the Theatrical nagers' Association, came in and the six-foot limit on bill board the ordinance would either revolu- ize the ten-foot standard of the of the world or Los Angeles would have any first class companies in future. It seems the standard pted everywhere results in uniform "paper" and if Los Angeles ks away from the standard size no pany would have special paper de for its use. Without advertising per" the shows would not come, Rush. Besides it meant the con- ation of thousands of dollars worth standard size paper.

he ordinance recommended is to go effect December 1 next. After h discussion with "Uncle Jerry" h was able to convince him that world could not be revolutionized that date and the ordinance was ged to take effect September 1. by which time it is possible the rd will change its standard or the ncil be recalled.

e it now stands the ordinance is more than a notice that after een months the city will forbid billboards exceeding six feet in The measure has had to bear um of support by a newspaper some members of the Council that was behind it was this to drive the billboard ad- his undesirable columns.

HARBOR CONCESSIONS.

CITY DISAVOWS APPROVAL.

Not as an act of hostility, but as a legal precaution, the Council yesterday adopted a resolution asserting its independence as to the question of submerged land grants in the harbor at San Pedro. The action was taken on the advice of City Attorney Hewitt, who said that it was necessary to prevent the city from being met in the future by any claims of estoppel.

He said the cities of San Pedro and Long Beach (when the last-named had jurisdiction over Terminal Island) granted concessions for the Huntington, Miner, Salt Lake and Pacific dock and storage fills and that these concessions had been confirmed by an act of the Legislature in 1907. He said there is no present purpose to question the validity of these grants, but since consolidation has brought them all under the jurisdiction of the city it was prudent for the city to disclaim its approval of them.

While the City Attorney did not say so, it is understood that the tide lands investigation has shown probable reason to question the validity of at least two of the grants and that the action taken by the Council yesterday is preliminary to disputing them, should the attorneys feel that such a claim should be established. As Hewitt is scheduled to resign soon as City Attorney and become special counsel for the city's harbor interests, the action taken is regarded as significant.

The resolution adopted by the Council follows:

"That the city of Los Angeles does not recognize the validity of any so-called leases made by the city of San Pedro or by the city of Long Beach prior to the consolidation of the city of San Pedro with the city of Los Angeles, to various parcels of the lands under the tidal waters of Los Angeles Harbor, also known as the outer harbor and inner harbor of San Pedro, and under tidal waters adjacent thereto, all within the limits of the city of Los Angeles, and hereby declares that any improvements that have been made or that may hereafter be made by any person, firm or corporation under such leases will be at the peril and risk of such persons, firm or corporation.

"That notice is hereby given to any and all persons, firms or corporations who assert any claims under any such lease or leases, that the city of Los Angeles does not recognize the validity of any such so-called leases, and hereby declares that any and all improvements that have heretofore been made or that may hereafter be made by any person, firm or corporation under such leases have been or will be made at the peril and risk of such person, firm or corporation."

ARROYO BRIDGE.

CONCRETE OR FILLING?

Park Commissioner Lippincott, who is out of the city, had C. H. Randall, another member of the commission, appear before the Street and Boulevards Committee yesterday to convey his suggestion that the proposed bridge over the Arroyo Seco at Pasadena avenue be built of concrete and without the assistance of the Salt Lake railroad.

Lippincott believes the construction of the fill proposed would be unsightly and redound more to the benefit of the railroad than any other interest. The bridge, which is to be 1200 feet long, is to be built jointly by the city, the county, South Pasadena (which has voted bonds for its share), and the Salt Lake railroad. It is proposed to make a forty-foot fill from bank to bank with an archway in the center for the water flow. The Salt Lake is to keep its tracks in the middle.

Lippincott proposes that the city, county and South Pasadena eliminate the railroad entirely and build a concrete bridge jointly parallel with the present Salt Lake bridge. He says a concrete structure of ornamental appearance may be built for the same amount the three interests would put into the filled bridge and that the concrete structure would be free from railroad tracks.

The committee took the suggestion under advisement.

AFTER BLACKMAR.

OIL INSPECTOR'S TROUBLES.

Oil Inspector Blackmar is "getting his" now from the Good Government officials. Yesterday he sent a letter to the Fire Commission saying that he would, with the permission of the Auditor, approve all demands with his initials "C. A. B." He said he has a long name and must write it several thousand times a month and that it would expedite his business.

Commissioner Hawley took the view that this was mere official laziness and moved that the inspector be notified that demands against the fire department not approved with his full signature, "Charles A. Blackmar" would be sent back. And it was so ordered.

Councilman Betkouski is also after Blackmar because he asked a new office assistant in a hurry at Tuesday's session. Betkouski says Blackmar wouldn't need a new assistant if he quit loafing about the City Hall lobbying for measures he sends in.

Blackmar says Betkouski's opposition is due to the dismissal of a deputy named Estudillo who is a friend of Betkouski's. The latter says this is not the cause of his opposition.

Power Bureau Funds.

To continue the preliminary work of the power bureau of the Los Angeles aqueduct the Board of Public Works yesterday asked the Council to provide before July 1 an appropriation of $35,000. This bureau is under the supervision of William Mulholland, with E. F. Scattergood as chief electrical engineer, and is making all the surveys necessary for the installation of power plants and distributing systems so that, when the power bonds are sold there will be nothing undone except the contract work. Last year the bureau had an appropriation of $10,000, but the approach of real construction is given as the reason for an increased amount and a larger force. The Council referred the request to the Finance Committee.

Final Election Act.

As arranged Tuesday, the Council yesterday adopted resolutions directing the City Clerk to advertise once in a paper of limited circulation the light rate ordinance, the tax and license ordinance, both suspended by referendum petitions, and the resolution for the sale of the City Hall site. This course is done to save the cost of printing them and mailing a copy to each of the 70,000 registered voters. This is the last possible preliminary of the $25,000 Plant-Works-referendum event on the 30th inst.

Pico Street Electroliers.

Pico street, between Main street and Vermont avenue, will have ornamental electroliers if it does not get elctrical highest bid was $24,816. The Board of Public Works is still hopeful that it will be able to procure current for this system from the lighting companies at the same rate as for other lighting —3¾ cents per kilowatt hour.

Arranging for the Fourth.

The Mayor's Fourth of July committee organized yesterday at his office by electing H. W. Frank chairman and Irving J. Mitchell secretary. They were the officers of last year's celebrations. The committee decided to add celebrations at Hollywood and San Pedro to the list, making eight in all, and to divide the $600 appropriated by the council equally among them.

City Hall Brevities.

The Vermont Square Water Company has offered to furnish the city with fire hydrants at $18 a year, and the Fire Commission has referred the offer to the council.

A standpipe for San Pedro, located on the grounds of the Kerckhoff-Cuzner Lumber Company, has been authorized by the Fire Commission at a cost of $250. It is for use whenever an engine is sent to the harbor region, and its supply will be pumped from the channel.

The Council will join with the Board of Public Works in a tour of the proposed industrial regions, next Wednesday morning at 8:30 o'clock, according to a decision of the Council Legislation Committee yesterday.

AT THE COURTHOUSE.

HITS AT CITY REGULATION.

WATER COMPANY FILES SUIT AGAINST MUNICIPALITY.

Union Hollywood Corporation Seeks to Enjoin Officers from Enforcing Ordinance Fixing Rates for Service. Alleges That Measure Makes no Allowance for Depreciation.

The Union Hollywood Water Company brought an action against the City of Los Angeles, Mayor Alexander, the members of the City Council and Chief of Police Galloway, in the Superior Court, yesterday, asking that they be restrained from putting into force and effect a certain ordinance regulating the water rates within the municipality. The ordinance adopted by the City Council and approved by the Mayor May 28, last. Judge Bordwell set the case for a hearing before Judge Hervey on the 27, inst.

The restraining order asked is a sort of wholesale affair. It not only seeks to prevent the enforcement of the instrument, relating to water rates to be charged by the plaintiff for the year commencing July 1, 1910 and ending June 30, 1911, but it seeks to restrain consumers of water from commencing any suit against the company based upon the rate fixed by the ordinance; to compel members of the City Council to fully set forth the testimony upon which they fixed the rates established, and that at a hearing testimony may be introduced relative to the value of the water plant January 1, 1910, the expense of operating the same for the preceding year, the annual depreciation of the plant, the necessity for a provision for the operating expenses and a reasonable revenue from the plaintiff's investment.

The company alleges that it furnishes the city of Hollywood, and the city of Los Angeles westerly from Vermont avenue and northerly from the Santa Monica branch of the Southern Pacific, embracing certain parts of Los Angeles, known as East Hollywood, Colegrove, Wilshire and Arlington Heights, in all, twelve square miles of territory.

The ordinance is attacked on the ground that it is unconstitutional in that if enforced, it will not produce any net revenue or income for the stockholders of the plaintiff corporation; that no allowance for the depreciation of the value of the plant means a loss of not less than $25,000 for the year of operations closing June 30, 1911; and it is alleged that it is void and of no effect in law in that it attempts to fix a flat rate.

Under the provisions of the ordinance complained of, the rate fixed for the Union Hollywood Water Company, is $1.25 for each 800 cubic feet where the elevation above sea level is 483 feet, with 10 cents for each additional 100 cubic feet, the other figures being: Elevation, 600 feet, $1.15 and 11 cents; 700 feet, $1.25 and 12; orchard irrigation, $1.25 and 7½ cents for each additional hundred cubic feet.

ATTACKS CONTRACT.

MINING STOCK SUIT.

Judge Conrey is hearing the action brought by William Oothout to recover $3500 paid for 10,000 shares of the capital stock of the Karma-Ajax Consolidated Mining Company. The properties of the concern are located four miles south of Mojave, near Fleta Station, on the line of the Southern Pacific.

The evidence offered on the part of the plaintiff showed that he had been induced to agree to purchase a big block of the stock of the company by means of a prospectus issued by the corporation in which prospectus many extravagant claims were made, it is alleged.

In November, 1908, Oothout purchased the shares at 25 cents a share, and it was represented to him at the time, he said, that the par value of the stock was $1 a share. The plaintiff desires the contract under the terms of which he agreed to make a further purchase of stock rescinded, and that he have judgment for the money he has already invested.

The defendants deny any specific representations not justified by the facts, and the plaintiff is charged with conspiring with John A. and Gus Garner, Robert Frost and Arnold Becker to defraud the defendant company of its rights to a conveyance of the Karma-Ajax mining property for which the defendants had already paid under their contract to purchase. It is also said that Oothout has made false representations in connection with the deal

TIDE LAND SUIT.

FINAL ONE SUBMITTED.

The last of the series of what are known as the tide-land suits was submitted to Judge Bordwell yesterday, and the work of preparing the great issue for solution will now begin on the part of the court.

The suit submitted yesterday was against the Southern Pacific Railway, and attacked the right of that corporation to use certain portions of its right of way granted originally by the State. It is alleged on the part of the people that because the railroad did not occupy portions of the right of way it has abandoned them, the right to the property therefore reverting to 1000 feet of water frontage opposite what used to be the city of San Pedro. The narrow strips involved in the contention are at the tail end of the outer harbor, between San Pedro and the government reservation, the Mormon Island spur, and the spur of the San Pedro line opposite Tenth street.

The submission of this action makes twelve such now within the keeping of Judge Bordwell. The most of them were heard and submitted last October.

PROMOTER SUES.

DEMANDS PAY FOR SALES.

An action was brought in the Superior Court yesterday by G. C. Bullen against B. R. Seabrook, to recover $50,000 for services alleged to have been performed in behalf of a contract to promote the sale of the stock of the American Differential Railway Axle Company.

The complaint says that in October, 1907, the parties joined in a contract according to which the plaintiff was to have 50,000 shares of the capital stock of the corporation; that such services continued until June, 1909, when the enterprise having been financed, there was no further need of his services.

Bullen says the arrangement was that the stock to be given to him was to come out of the personal holdings of the defendant in the corporation, and that Seabrook has so far refused to make the stock allotment to him, as promised. The plaintiff asks for judgment in money for the stock at the rate of $1 per share.

SUES GAS COMPANY.

VERNON WOULD ENJOIN.

The city of Vernon is jealous of its boundaries. An action was brought by that municipality yesterday against the Los Angeles Gas and Electric Corporation, seeking to restrain the defendants from continuing the excavation and the laying of gas pipes in Alameda street in the city of Vernon, until the further order of the court; and asking that the pipes already laid be removed and that the trenches be refilled with earth.

The northern boundary of Vernon is the southern boundary of Los Angeles, east of Alameda street, and the continuation of that thoroughfare southerly from Los Angeles is the western boundary of Vernon and extends the entire length of the latter city, 9000 feet. In the present month the defendants began excavating for gas pipes along Alameda street, and have not at any time applied to the governing body of Vernon for a franchise or the privilege of laying the pipe. It is further alleged that the pipes are not for the use of the municipality or the people residing therein.

BROTHER CLEARS BROTHER.

SINGULAR GRAND LARCENY.

The old story of Damon and Pythias, was reproduced in Judge Willis's court, yesterday in the case of Karl and Gus R. Krantz. They were before the magistrate on a charge of grand larceny. The information alleged that on April 25, last, the two men stole money and personal property to the vale of $160 from Emma Mumenthaler.

When it came to the passing of judgment, Gus, R. Krantz, one of the brothers testified that he stole the stuff, and that Karl was in no way guilty of the crime. He asked that his brother be released, and informed the court that he was willing to bear the punishment alone. He did not desire that an innocent man, and that man his brother, should unjustly suffer.

The story of the affair as told by Gus R. Krantz with the information in the hands of the prosecuting attorney, and the information against the other brother was dismissed. Gus. R. Krantz, the self-confessed thief, then stood up and was given a two-year stretch at San Quentin. Karl was discharged from custody.

COURTHOUSE NOTES.

BREVITIES MISCELLANEOUS.

SAYS NOT GUILTY. In Judge Willis's court yesterday, Mucia Crus, charged with assault with a deadly weapon, pleaded not guilty. The case was set for hearing, August 4.

WHISTLER DIVORCED. Mrs. Enid Bowers, who is known as an expert whistler, and has filled many engagements in this city, where her services have been in demand at evening entertainments, was granted a decree of divorce from Walter L. Bowers, on the ground of extreme cruelty. They were married in San Bernardino, 1905. "My love for Walter died when I lost our baby," she said.

WOMAN'S PLAINT. Judge Hutton yesterday issued an interlocutory decree of divorce to Helen Ehl, from Henry Ehl, now supposed to be in New York, on the ground of desertion. The couple were married in Germany, and the defendant has for some years been a head waiter at Sherry's and other swell places along the Great White Way. The plaintiff has been supporting herself as head cook in one of the Los Angeles hotels. A daughter, who is a milliner of this city, added her testimony to that of the mother.

MAY SELL. Judge Bordwell yesterday allowed the petition of Deutsche Evangelische Friedensgemeinde to sell its church property at the intersection of Agatha and Crocker streets. It is the intention of the congregation to build an edifice in some other part of the city.

ACTION FOR DAMAGES. Victoria B. Nunnaley, mother of Herbert R. Nunnaley, who was killed by an accident at the Lankershim Hotel, December 3, last, brought an action against the Home Telephone and Telegraph Company in the Superior Court, yesterday. The plaintiff seeks to recover $10,232, as the mother of the child, who was but 14 years of age at the time of his death. The boy was engaged in running an elevator at the time while the defendant company was doing some work at the hotel.

PLEADS GUILTY. In Judge Wilbur's court yesterday, Richard Buchanan pleaded guilty to a charge of contributing to the delinquency of Hazel Ellison, and asked that probation be extended to him. The matter will be decided next Monday.

MRS. BALDWIN'S ALLOWANCE. In Judge Rives's court yesterday there was a renewal of the allowance of $3000 a month to the widow of E. J. Baldwin. The allowance was originally made to be in force until the filing of the inventory. That instrument was filed several days ago, and it became necessary to renew the order for its allowance.

SLIGHT AWARD LIKELY. Although Judge Moss did not decide the action brought by Fred Ricker against the Aviation Committee, to recover $1200 for alleged breach of contract, yesterday, he intimated at the close of the arguments that he may allow the plaintiff enough to cover the cost of the food not disposed of on account was a perfect understanding between the parties as to what the contract involved, and will allow nothing along that line.

DRIGGS CASE. The case against Gertrude Driggs, charged with forgery, will be called in Judge Davis's court this morning, for a second trial. It is expected that all day will be spent in trying to secure a jury, so well known has the matter become in the local courts.

HIT BY AUTO. D. R. Brown sued C. W. Brashear in the Superior Court yesterday, praying for a judgment for $25,356. The amount is demanded on account of injuries alleged to have been sustained February 15 last, while riding on his motorcycle, and being struck by an auto owned and driven by the defendant.

PARTED FOR CRAZE. Olive M. Foster was given a decree of divorce in Judge Hutton's court yesterday, from Hovey A. Foster, on the ground of extreme cruelty. The cruelty consisted in being carried away by the fad known as "The Pillar of Fire," an alleged religious organization, that Foster thought more of than he did of his wife and family. The couple were married in Dayton, Or., in 1879, and are the parents of grown children.

HONOR BESTOWED. Clare Enyeart, clerk in Judge Hutton's department, was invested yesterday with the masters' degree by the law department of the University of Southern California. Mr. Enyeart was admitted to the bar in 1904. He is so popular that it is declared to be a positive pleasure to get a decree of divorce in his department.

HEAVY DAMAGES ASKED. James Painter, as guardian of Lucette M. Painter, brought an action against the Los Angeles and Redondo Railway Company yesterday, for $78,425 damages, by reason of an accident that occurred to his son, May 25, last. It is alleged that while the lad was traveling along on his motorcycle on Washington street, he was struck by a car, and injured so severely that he suffered the amputation of both legs and a part of his right hand.

ADMITS INTENT TO SLAY.

Man Accused of Deadly Assault on the County Farm Superintendent Testifies in Court.

John Dillon, 62 years old, declared, while a witness in his own behalf in Justice Summerfield's court, yesterday, that he went to the County Farm Saturday morning with the intention of murdering Superintendent Andrew F. Wade and committing suicide.

This statement was made as a climax to a relation of the incidents of his life during the past two years. He talked slowly and spoke calmly of having planned a double tragedy as if he were discussing some general topic of the day.

Dillon shot at Wade as they met in a hallway. The bullet missed its mark and Dillon was overpowered, disarmed and taken to the County Jail. He was given an examination, yesterday, on a charge of having committed an assault with intent to murder. The magistrate held him for trial in the Superior Court under $2500 bail.

RESULTS IN DOLLARS

AS DIVIDEND TIME APPROACHES the advantage of the Equitable Plan of computing interest monthly will be appreciated.

EVERY DEPOSIT receives interest for the actual number of months it has remained.

FAMILIARIZE YOURSELF with Equitable methods and see that your idle money is working to the best advantage.

Savings Accounts 4% Computed Monthly

Equitable Savings Bank First and Spring

Savings Account Subject to Check 3% On Minimum Monthly Balance of $300.00 or More

Removal Sale

WETHERBY-KAYSER SHOE CO. 215-217 SO. BROADWAY

A TRULY remarkable SALE—now in progress over a month, and the intense interest, the eager buying is just as much in evidence now as it was in the start.

But this was to be expected. When exclusive models of the Highest Grade Shoes are sold at prices usually asked for the ordinary kind of Footwear, there can be but one result—overwhelming Success.

Wemel "Broadway" Just received by express from New York —in White Buck and Tan Russia Calf. Value $6 Now $4.85

$2.85 For Women Over 2000 pairs to select from. All sizes. Values $4 and $5

$3.85 For Men and Women All styles—All leathers— All sizes—All widths. Values $5 and $6

$4.85 For Men and Women All styles—All leathers— All sizes—All widths. Values $6 to $8

No Refunds, no Exchanges on Sale Shoes

NEW LOCATION AFTER AUG. 1ST BROADWAY AT FOURTH

Jevne Chocolates for the Sunday Outing Adorable!

JEVNE

"Where Prices Are Lowest For Best"

Toothsome Delights for Week End Outings

Jevne's Delicacy and Bakery offers every conceivable lunch delight for the table at seashore or mountains.

A few suggestions are our famous fried roast chickens, roasted to a turn by our chef—our delicious roast beef, pressed tongue—our inimitable shrimp, lobster, crab salad—potato salad—the famous Jevne pickles, relishes, cakes and pastry delicacies in variety, and in addition to these, many other good things to please every palate.

The Jevne lunch service is, we believe, more satisfactory—and really more economical—than the home preparation of the meal, besides—saves you endless bother. The Proof's in a trial.

HOME 10651 TWO STORES H. JEVNE CO. COR. SIXTH & BROADWAY 208-10 SO. SPRING

"WHY NOT" AN EVERETT GRAND

We have just received a large shipment of two popular sizes.

The Marvel THE ARTISTIC SMALL GRAND

with ripeness and fullness of tone which makes one want to sing with something exquisite in nature, luscious and ripe.

The Parlor Grand

which is a distinct achievement along original lines in piano construction, capable of an immensity of tone and variety of shading found in no other make.

You are invited to call and test these famous pianos.

SMITH MUSIC COMPANY 406 WEST SEVENTH STREET

CALIFORNIA FURNITURE CO. The Ir...

E 17, 1910—[PART

LARS

ge of the Equitable
iated.
number of months
ods and see that

Savings Account
Subject to Check
3%
On Minimum Monthly Balance
of $300.00 or More.

Sale
5-217 SO. BROADWAY

gress
the
now
odels
ually
an be

Women's
"Broadway"
Just received by express
New York.
—In White Buck
and Tan Russia
Calf.
Value $6
Now
$4.85

d $5
n
d $6
n
$8

EVNE
Prices Are Lowest For Safe
hsome Delights for
k End Outings
ne's Delicacy and Bakery
ery conceivable lunch delight for
seashore or mountains.
few suggestions are our
st chickens, roasted to a turn by
f—our delicious roast beef, pork
ur inimitable shrimp, lobster,
ste salad—the famous Jevne
pies, cakes and pastry delights
ety, and in addition to these,
d things to please every palate.
Jevne lunch service is, under
satisfactory—and really more
an the home preparation of
des—saves you endless bother
Proof's in a trial.

H. JEVNE CO
COR. SIXTH & BROA
208-10 SO. SPRING

AN
TT
D
large ship-
vel
THE ARTIS
SMALL GRA
e which makes one want to
ure, luscious and ripe.
rlor Grand
along original lines in piano
f tone and variety of shading
est these famous pianos.
SIC COMPAN
EVENTH STREET

The Iran

THE OIL INDUSTRY.

T-DOWN REFINERIES.

Kern River District Now Running.

Price of Asphaltum Given as Cause.

News of Interest From Oil Fields.

CORRESPONDENCE OF THE TIMES.]
FIELD, June 16.—It is al-
the price of asphaltum in
markets has raised ..avoc
refineries in the Kern oil
Three have shut down
their inability to meet the
The Producers, East-
ing and the National re-
closed down their plants
number of men have been
speaking with a local man-
of the refineries it was
the Standard Oil Com-
ing asphaltum on the
refineries could not
paid 65 cents for oil
ed, it is said, receives
asphaltum purposes from
fields. Just how long
will exist is a hard ques-

around Bakersfield ap-
gusher compared with
that existed a couple
ago. The big gusher at
early the cause of this,
production is another
the failure of the rail-
pipe lines to handle the
It is estimated by
that 61 per cent. of the
ction of oil is delivered,
ining 40 per cent. is put

the Cleveland Oil Com-
ame monthly dividends,
one-half of 1 per cent.
ared by the company in
fields are producing
and several new
new companies have

Oil Company, capi-
with Capt. Sco-
and others as in-

Company, Frank H.
others incorporators.

Company, H. B. Brooks
ital stock $5,000,000.
companies brought in
two days: Petro-
Straffer Oil Com-
Westshore Oil Com-
Fox & Garrett, well
Oil Company, well

L THE M. J.
IN NEW YORK.
president of the
has gone to New
representatives of
who are anxious
of the M. J. prop-
the deal will go

consists of eighty
ately south of the
ntary line reaching
of the Lakeview der-
ares of the richest
trick district. The
ment, it is intimated,
of $1,000,000.
ew well came in Mr.
and many offers of
deal goes through
ional capital to pros-

ine has other large
ings in the north-

OIL LANDS.
NT ORGANIZED.
men have recently
Oil Company,
$20,000, fully sub-
act as the parent
subsidiary concerns
ows. The Hidalgo
quired 1000 acres of
the Panuco River,
ico, and is laying
its holdings in the
000 acres. The
corporation.

E. A. Montgomery,
Spellacy, vice-
Spellacy, secretary,
J. D. Thomson, C.
efield, Clarence J.
Mike Spellacy

CONTRACT.
TO THE FRONT.
has just been
ciated Oil Com-
a contract with the
& Seattle Railroad
fuel oil. The terms
not make known.
will run for three
million barrels of
in the aggregate,
that the railroad is
exclusively.
ordered another
ment of the J. A.
to be in the field
fuel contracts.

Production.
to be the plan of
Oil Company,
recently purchased the
Girl properties
to raise the pro-
as is consistent
a month. The
about 18,000 bar-
will be drilled
will be started
effect have al-

Production.
seventeen days
well No. 2 pro-
of oil. The well
barrels. This
or less erratic
on.

Oil.
Oil Company, in
brought in a
125 barrels
This oil sells
oil sand was
and the well was

Held Up.
according to
mail of the
Crude Oil Com-
been given out
the action
recently ad-
Eastern papers
valuable hold-

rties.
Joseph Ball,
pany went
a trip of in-

THE PUBLIC SERVICE

(Continued From Second Page.)

his living and his health failed. He went back to the farm and Wade told him he would not be taken back, because of previous trouble.

"I felt that I would like to spend the rest of my days at the farm," said the prisoner. "I knew I could not stand it to work all the time, but I was willing to do what I could. I was wrought up when I found I could not get back. I will have to admit that when I was there as an inmate Mr. Wade treated me kindly.

"I called on him Friday, and he told me I would never be admitted again. I went home and laid awake all night. I could not sleep while thinking about it. I got up in the morning and took my old revolver out of the bureau drawer and put it in my pocket. I went out to the farm with the intention of ending my life there. It meant nothing to me and I thought I might as well take Mr. Wade along with me."

THE INFERIOR COURTS.

BRUISED FACE, BUT NO SALVE.

BEATEN COMPLAINANT FAILS TO MAKE A CASE.

Accuses Conductor and Motorman of Battery Because They Put Him Off a Car When He Refused to Pay Fare Other Than With a Transfer of Disputed Value.

As he appeared in Justice Rose's court yesterday, J. Dolan was a sorry sight. He was the complaining witness against J. M. Ormrod, conductor, and A. C. White, motorman, of the Los Angeles Railway, whom he had charged with battery. Dolan's face was pretty severely bruised, and he wore a great patch over his right eye, but he got no salve from the court.

From the evidence, it appeared that Dolan secured a transfer from one street car to another, and then walked some distance from the transfer point before boarding the car of Ormrod and White. The conductor declined to receive the transfer and was assailed with foul language by Dolan, who declined to leave the car, and when Ormrod, who is a small man, attempted to put him off, Dolan became the aggressor.

He was ejected by the combined force of the two car men, and came off with some injuries to his physiognomy, because of his refusal to let go of the conductor, whom he had forced over the back of a seat. Justice Roe thought that no undue force had been used, and dismissed the case.

CHAUFFEUR TOO YOUNG.

MUST NOT DRIVE AUTO.

When fifteen-year-old John Silva, whose home is on South Avenue 22, was arrested on the charge of driving an automobile in violation of the city ordinance which prohibits any person under the age of 16 years from officiating as his own or anybody else's chauffeur, his father and friends announced that they would test the validity of the law.

When the case was called before Police Justice Chambers yesterday a jury trial was at first demanded by those interested, but later they decided to submit the case to the court without so much trouble.

It appeared that Silva had been loaned the auto of J. M. McCloud, who was not aware of the ordinance fixing an age limit for drivers of such machines. Deputy Prosecutor Reeve had charge of the case for the city, and after hearing his exposition of the law, the defendant entered a plea of guilty and was fined $10, with the usual alternative, but sentence was suspended.

PRICE OF OPIUM.

HARTNAGLE CASE CONTINUED.

The case of Jacob Hartnagle, former patrolman, was again taken up in Justice Williams's court yesterday, the time being devoted to a cross-examination of a Chinaman, who testified that at the time Hartnagle is charged with having embezzled a lot of opium, that commodity was worth only $12 a can. The present price was fixed at $65 a can by a dispatch from San Francisco.

Both sides announced that they had no more evidence to submit, and Attorney Rush, who appears for Hartnagle, asked time to submit authorities to the court reinforcing his contention that the defendant is not guilty of embezzlement. Justice Williams fixed the argument for Monday afternoon at 3 o'clock.

Seer in Jail.

George Heraklides, who was arrested at Watsonville and brought to this city by a deputy constable, was arraigned before Justice Ling yesterday on a charge of having failed to provide for his three minor children. He is a clairvoyant and seer. He has not divulged the fact as to whether he can foretell the outcome of his examination, which will be held on the 21st inst. He was placed in the County Jail in default of $1500 bail.

False Pretense Charges.

C. Weesner was arraigned before Justice Summerfield yesterday on a charge of having obtained money by false pretenses from Frank H. Crowder. He was released under $2000 bail and his preliminary hearing set for July 5. Similar charges against Weesner are pending in Justice Stephens's court. He is alleged to have made false representations to Crowder in order to get him to invest in the stock of the Granite Securities Company.

VANDERLEE GIVES BAIL.

Contractor Accused of Harboring Man Whom Officers Wanted Is Released on Bond.

Cornelius Vanderlee, a contractor, and Adrian Vanderlee, his son, were taken before Justice Pierce, yesterday, on a charge of having harbored Elmer E. Rowell, when they knew that the officers were searching for him.

They had no attorney and asked the magistrate to give them until the 20th inst. to procure one. He did so. Their bail was fixed at $5000 each. The father was released from the County Jail late yesterday afternoon. Bonds will also be furnished for the younger man.

Rowell was arrested at the Vanderlee home, No. 1165 East Thirty-third street, early Thursday morning. The officers did not take the Vanderlees into custody, as they desired to have the advice of the District Attorney. Thursday evening they went to the home of Justice Pierce and procured a warrant. The offense charged is a felony. Adrian Vanderlee was immediately arrested, but his father was not taken in custody until yesterday.

ON THE WRONG LINE.

Getting on the wrong telephone line

was working on a job in Joe Giola's saloon, No. 801, North Broadway, on Wednesday, when he followed a Sunset wire to a pay station in the building and attached himself to the nickels therein contained. Witnesses are alleged to have seen him operating, and after his description had been furnished and complaint made against him, he was arrested yesterday by Detectives Rico and Talamantes.

TALE OF MANES.

LAY THEFTS TO A LAWYER.

HORSE STEALING CHARGED TO AN ATTORNEY.

San Diego Man Arrested in Los Angeles on Suggestion of Authorities of the Southern City—Prisoner Talks Freely, But Makes no Damaging Admissions.

E. L. Donnelly, a San Diego attorney, was taken in custody on Third street, yesterday, on a charge of horse stealing. He was apprehended by Deputy Sheriffs Wright and Strohm. The arrest was made at the suggestion of the southern city, but it may develop that he is wanted here on felony charges. The officers believe that the prominent place he attained as a lawyer was kept up by funds procured by "rustling." They say there are indications that his law office was used merely as a guise to keep away suspicion.

Donnelly acquired an acquaintance among the legal fraternity in this city and was well thought of. He became intimate enough with at least one Superior Court judge to be granted the permission of circulating one of his petitions among his friends in San Diego. He made such a favorable impression that the judicial officer entertained him at an exclusive club at luncheon.

The defendant is a member of numerous lodges. His affiliations were among persons of good repute wherever he went. Those who knew him were greatly surprised when they learned that there was the least suspicion that he was a thief.

The San Diego officials have been annoyed by the fact that there have been numerous horses stolen in that vicinity and has done much detective work along this line. The trail of the thief was well covered and for weeks they failed to find anything which was of assistance to them in this work. By chance suspicion was directed toward the attorney. They thought they had a false clew, but followed it for want of better information. Other facts were discovered and they became certain that Donnelly had knowledge of the thefts.

He disappeared from the southern city about the time they were ready to take him in custody and interrogate him. They sent word to officers throughout the State to look for him.

Deputy Sheriff Wright took particular pains to retain his description in his memory, as he makes a practice of chasing horse thieves. He and Strohm were walking on Third street, yesterday afternoon, when they met the lawyer. They arrested him and took him to the County Jail.

Donnelly talked freely with the officers, but did not make any admissions which could be used against him in a trial. He did not deny his identity and said he has law offices at No. 623 Sixth street, San Diego.

His knowledge of the law stood him well in hand while the officers sought to get some information about his actions during the past few months. He admitted he had dealt in horses and said he has two here now, but declared that he purchased them.

The officers say they feel certain that he stole at least one horse at San Diego and another at Santa Ana. They expect to connect him with the theft of several horses in this city.

The southern officials wired yesterday that they are willing to immediately send a man here to take the prisoner back for trial.

DEDICATION OF COHN HOSPITAL.

Next Sunday at 2:30 p.m., the new Kaspare Cohn Hospital will be formally dedicated to its worthy purpose. On last Thanksgiving Day the cornerstone was laid with due ceremony, and since then the work of the builder has bravely gone forward, until today the building stands a monument to the generosity of our Jewish fellow-citizens, and an ornament to our city. The hospital is located on Stephenson avenue and Indiana street, and there the formal opening will take place.

S. M. Newmark as chairman of the Committee of Arrangements will preside. There will be addresses by M. N. Newmark, the president of the institution; by K. Cohn, the founder of it; by Dr. Lazard, who will speak on behalf of the medical staff, and by Dr. S. Hecht, who has been selected to deliver the dedication address. The choir of Temple B'nai B'rith, composed of Mmes. Kirkpatrick and Bittman, and of Messrs. Dupuy, House and Mead, have kindly volunteered to furnish the musical part of the exercises.

A general invitation is extended by the management to the public for attendance and participation in the exercises.

Don't Confuse

SOPADE with any other Soapless Powder

SOPADE should sell for six to ten times the price of others—that's the ratio of its Water Softening and Cleansing properties. If other powders are forced on you—"there's a reason" and one not to your advantage. It takes time to bring this fact to the knowledge of even the

Best & Brightest Grocers

R&G CORSETS

Model B67

is very popular

SECURITY SAVINGS BANK

Largest and Oldest Savings Institution in the Southwest

1889—In business under the same management over 21 years—1910

Resources Over $28,000,000
Capital and Reserve $1,800,000
Number of Open Active Accounts, 58,000

—Pays the highest rates of interest on the most liberal terms consistent with conservative banking.

—4 per cent. on Term Savings Accounts—Compounded semi-annually. 3 per cent. on (ordinary) Savings Accounts.

3 Per Cent on Special (Ordinary) Accounts

These accounts bear interest at the rate of 3 per cent. per annum on the minimum monthly balances, provided the balance is $300 or more, and interest is credited on the first of each month.

—This Bank has no city, county or State Deposits.

—Largest and most completely equipped Safe Deposit Department on the Coast. Free Public Information Bureau.

Directors

J. F. Sartori, President
Maurice S. Hellman, Vice-President
John E. Plater, Vice-President
Charles H. Toll, Vice-President
W. D. Longyear, Cashier and Secretary
J. H. Shankland, Attorney
H. W. O'Melveny, Attorney
J. A. Graves, Vice-President Farmers and Merchants' National Bank
Wm. H. Allen, Jr., President Title Insurance and Trust Company
W. L. Graves, Vice-President Merchants' National Bank
W. D. Woolwine, Vice-President Merchants' National Bank
T. E. Newlin, Vice-President Farmers and Merchants' National Bank
Henderson Hayward, Capitalist

SECURITY BUILDING,
Spring and Fifth Sts.

"YUCAIPA VALLEY"

California's Famous Apple Country

Here apples have been grown for years, which have swept away all competition with eastern and northern fruits, apple and cherry orchards ten to twenty years old, in the Yucaipa Valley, near Redlands, Cal., producing large profits each year, are eloquent proof of the Yucaipa Valley, as an apple growing section, second to none.

Rich soil platted in small tracts, suited to the convenience of every buyer. Pure mountain water, piped to each tract, under pressure, for irrigation and domestic use. An irrigation system acknowledged to be one of the best in California. Price, $250.00 per acre, with one share of water stock to each acre, on easy terms.

We have an expert in charge of our horticultural department, who will plant and care for land for non-resident buyers at actual cost of trees and labor. (See Yucaipa now.) Free Excursion to buyers. Come in and let us tell you more about it. Or write for Free Booklet.

Redlands & Yucaipa Land Co.

209 Orange St., Redlands, Cal.
330 West Sixth Street, Los Angeles, Cal.
Main 2302—F5035.

NOTE—No connection with any other Yucaipa proposition.

JUST OUT
Southern California's
STANDARD GUIDE BOOK
By the Los Angeles Times

1910

The Only Complete Guide of the Kind Ever Published.

A HANDBOOK FOR RESIDENTS AND TOURISTS:
Being a Timely Directory Conveying Important Information Concerning the Southern Pacific Coast.

MAPS AND ILLUSTRATIONS
Showing Automobile, Railroad, Trolley and Mountain Routes.

PUBLISHED BY
The Times-Mirror Printing and Binding House,
Los Angeles.

For Sale at Newsdealers, Times Branch Office, and at 110 N. Broadway. Price $1.00, By Mail, 10c Extra.

SHOPS & UND ATE

VILLE DE PARIS
317-325 SO. BROADWAY 312-327 SO. HILL ST
AFUSENOT CO

Semi-Annual
Clearance Sale
Now Going On

The marked success of the opening of our Clearance Sale yesterday was due to the genuineness of our reductions and the character of the merchandise offered. Bargains are plentiful throughout the store. Particular attention is directed today to the following savings on:

Long Kimonos

In cotton crepe, flannelette, figured lawns and dotted swiss; also house dresses in flannelette, $1.50 values, clearance price, each..... 95c

Jumper Dresses

One-piece house dresses, well made, of either mottled mercerized gingham, in gray or blue, or checked zephyr gingham, in light or dark blue, comfortable and serviceable; values to $5.00, clearance price $1.95

Corsets at Clearance Prices

To close out discontinued models in the following well-known makes of fine corsets we offer them at prices

1-3 to ½ less than regular prices.

Discontinued models in W. B. C. B., Kabo, Nemo, Madame Irene, Madame Binner and Smart Set. Your favorite model might be included. Better investigate this today.

$1.00 and $1.50 BRASSIERES, clearance price, each 75c

Linens at Clearance Prices

Odds and ends in

DAMASK PATTERN CLOTHS

Sizes 2x2 to 2½ x3 yards. These are fine damask cloths, from which the napkins have been sold out. Some are slightly soiled, to close out quickly we offer them at about 1-3 less than regular prices.

Damask Napkins

values to $12.00; clearance sale price, dozen..... $7.50

Odds and ends in double satin damask napkins, dinner size, 26x26 inches. No cloths to match.

BEEMAN & HENDEE
447 SOUTH BROADWAY

Girls' Wash Suits Below Cost

A splendid line of Girls' two and three-piece Suits in Reps and Linenes, both white and colors, coats nicely tailored; sizes 8 to 14 years. Values up to $10.50.
2-piece Suits .....$2.00 3-piece Suits $4.00

You Can Place a "Want Ad" —IN— The Times without leaving your home. ::: :::

Telephone today or tonight and your advertisement will reach the attention of over two hundred thousand readers tomorrow.

Ask for Times "Want" Department, repeat your "WANT," and your ad. will be carefully taken and inserted in THE TIMES.

Daily and Sunday.

The Times' CLASSIFIED ADVERTISING COLUMNS

are the clearinghouse of the whole Southwest for large, numerous and important business transactions.

Bryant Upholstered Furniture Company
Upholstering, Finishing, Mattress Renovating, Etc. 1036 South Main

Christie Shoe Co.

New Conceits Spring

The Times-Mirror Company.

H. G. OTIS...President and General Manager.
HARRY CHANDLER...Vice-Pres., Assistant Gen. Manager.
MARIAN OTIS-CHANDLER.....Secretary.
ALBERT McFARLAND....Treasurer.

PUBLISHERS OF

Los Angeles Daily Times

Pronounced Loce-AHNG hayl-ais.

EVERY MORNING IN THE YEAR.

Vol. 58, No. 14.

Daily, Weekly, Sunday and Weekly Magazine. Founded Dec. 4, 1881. Twenty-ninth year.

THE NEWS: Our Associated Press service covers the globe, with over 35,000 words daily, exclusive of specials.

TELEPHONES: Counting Room, Subscription Department, Editorial Rooms, City Editor and Local News Room; Sunset, Main 6200; Home, ask for THE TIMES.

AGENTS: Eastern Agents, Williams & Lawrence, Brunswick Building, 5th Ave. and 26th St., New York; 1334 Marquette Building, Chicago; Washington Bureau, 44 Post Building. (THE TIMES on file); San Francisco office, Room 1204 Call Building, R. J. Bidwell, Representative.

BONA FIDE CIRCULATION: Daily, net average for 1898, 15,001; for 1897, 19,255; for 1898, 26,131; for 1899, 28,731; for 1900, 26,138; for 1901, 28,448; for 1902, 30,920; for 1903, 32,342; for 1904, 37,702; for 1905, 42,180; for 1909, 50,001 copies; for 1907, 52,811 copies; for 1908, 52,799 copies; for 1909, 54,984 copies; Sunday average for 1909, 81,128 copies.

ADVERTISING: The greatest volume of business advertising, the finest display, the best classifications, the largest actual returns to advertisers. No unsupported claims made. Undeniable proofs of circulation and effective results produced upon application.

SCOPE AND AIMS: Independent, uncompromised, unshackled, THE TIMES is devoted to the great principles of Liberty and Law, Equal Rights and Industrial Freedom, and to the upbuilding of the country. It has a far larger bona fide sworn net circulation than any local rival. Its steady and staying patrons are the sober, industrious, substantial, liberty-loving, law-abiding, level-headed, successful, home-making, home-keeping and prosperous men and women within its circulation field.

TERMS: Daily, Sunday and Magazine, 75 cents a month, or $9.00 a year. Daily without Sunday, $7.50 a year; Sunday, $1.50; Magazine, $2.50; Weekly, $1.50.

Offices: Times Building, First and Broadway. Branch, 531 South Spring Street.

Entered at Postoffice as mail matter of the second class.

Editorial Pen Points.

The colonel's coming home,
We'll welcome him for fair,
And the bronco buster's yells
Will smite the summer air.

San Francisco may lose in money, but she will gain in reputation.

It is doing the same thing every day in the same way that wears a man to the bone.

If Nevada does not appeal to Messrs. Rickard and Gleason, there's the town of Tia Juana.

Happily for us all, we love not too well, but often. The human heart grows strong with exercise.

There was once a time when Los Angeles had a baseball club to be proud of. But that time "has went."

By all means take the fight to Reno. Nothing can happen to Reno to give it a worse name than it has now.

Perhaps Mexico would also prohibit the prize fight. Nothing more brutal than a bullfight is permitted in Mexico.

It would be a great idea if some man would establish an institution in which he would hold bargain sales in happiness.

We don't see how the Governor had the heart to do it in the face of the pathetic appeals of Aloysius O'Brien and Boxcar McGinty.

If there are no beans in the menu at tonight's banquet of the State societies we think the New Englanders will raise a roar.

If the Governor is determined to stop the fight we guess that the fight will be stopped; at least as far as California is concerned.

Occasionally you see a man spending all his time to make money, but you never see money spending all its time to make a man.

Tex Rickard declares that he will lose $20,000 by the operation. Poor old Tex! It is a hard matter to make an honest living these days.

When all the preachers in the country make up their minds to sprag something, that something might as well consider itself spragged.

The Attorney-General must be aware, of course, that Mr. Johnson and Mr. Jeffries wholly disagree with him in his interpretation of the law.

We would respectfully suggest that the fighters and their friends go out three miles to sea on a barge and then do something to upset the barge.

We are a Christian, civilized nation, but nothing ever interested us as a people more than the news that the big prize fight has been prohibited in California.

The world had a beginning and it may some time have an end. But what difference can that make to a fellow who has just swallowed the hot end of a cigar?

Judging from the dispatches, Mayor Pinhead McCarthy was frothing at the mouth when he passed through Chicago on his way home to the Golden Gate.

Think of how the waiting ladies of the divorce colony at Reno could grace the bloody arena if the gladiators were to strip for the fray under the blue skies of Nevada.

We say it in all charity and the utmost kindness, that we have never known a man to crawl into a hole and pull it in after him so effectively as J. D. Works has done.

Haven't we heard that Tommy Woolwine is running for something? There are so blamed many candidates for everything this year that a man can hardly keep track of them.

Everything must be regarded from the proper point of view. Now, as Pinhead McCarthy looks at it, San Francisco is unspeakably disgraced by the action of the Governor.

We think that the enforcement of even the laws that are at present on the statute books would rid San Francisco of a good many rough-necks, hobos, parasites and the like of that.

Suppose you were to canoe the Sacramento, the San Joaquin, the Kings River and the irrigation ditches of California this summer; you would remember your vacation with gladness the longest day you lived.

What with the flowers bespangling the hills and valleys, and the sweet girl graduates in their caps and gowns, you could not find as pretty a place as California, though you were to travel to the ends of the world.

We are authorized to emphatically deny that the Bull Moose party has sent a representative to New York to induce Dr. Roosevelt to come to California for the purpose of making speeches in behalf of ex-Councilman Works of Los Angeles.

A STATESMAN OF THOUGHT AND ACTION.

Californians may well feel proud of their Governor. He has at all times developed the qualities of a statesman of high order. He is not precipitate. He is the very opposite of the butt-in type. He minds his own business, and he does his duty.

There was disappointment among some Californians when at the East Gov. Gillett announced that in his opinion the contemplated prize fight in California was not "up to" him. Gov. Gillett's friends were not disturbed. They knew that he was acting with due consideration, or holding back with the same proper restraint, and that when the time came, if it was his move he would make it, and make it right.

It is not the duty of the Governor or of the Attorney-General to move in the affairs of any municipality or other political subdivision of the State until the local authorities have had an opportunity of doing their duty or of neglecting it. When Gov. Gillett became impressed with the fact that the meeting in San Francisco was to be a prize fight in the proper acceptation of the term, and that the Mayor of San Francisco city and the Sheriff of San Francisco county were not to do their duty, then the matter came properly before the State authorities and Gov. Gillett moved with vigor.

He has left no point uncovered, but has gone to the root of the whole question. From newspaper accounts of meetings like this proposed for the Fourth of July the Governor shows distinctly that it is a fight and not a sparring match, that the purpose is to knock one or other of the combatants out, and not to make a display of fistic skill, expertness and agility. Impressed with the conviction that it is to be a fight, perhaps the most brutal and bloody of a century, and it being apparent that the San Francisco authorities (city and county) were deliberately intent upon standing aside while the law was violated, the duty then devolved upon the Governor to see that the law was not violated.

It has been evident that California would suffer in the estimation of all the best people in the country if this prize fight took place within the limits of the State. So strong was the sentiment against these exhibitions of brutality, these fossil remains of a civilization little better than savagery, that in Congress it became evident that the people would disapprove of San Francisco as the place for the Panama Exposition if the fight took place there this year. In every way the State had much to lose from the permission of this fight, and the action of the Governor will reestablish the State in the good opinion of all the people in the country whose good opinion is worth cultivating or having.

The Governor of California has set a most excellent example to executive and peace officers of all degrees, all over the State, and to all the States in the Union. Above all, we earnestly hope that the executives of cities and Sheriffs of counties in the State of California will take their cue from our courageous and far-seeing Governor and see that these brutal prize fights are stopped, not only in San Francisco on the Fourth of July, but in Los Angeles on all days of the year, and in all other cities and counties in the State.

FAIR-PLAY FREIGHT RATES.

Leading railway officials of the Coast, attorneys and jobbers are gathering at Stockton today for a continuation of the fight on San Joaquin Valley freight rates begun in Los Angeles two months ago. The first round of the fight resulted in favor of Los Angeles. The Associated Jobbers of this city showed that the present tariffs allow a discrimination in favor of San Francisco not justified by traffic conditions.

In order to permit the merchants of Stockton to present their case as intervenors the hearing was adjourned to that city, and from there it will go to San Francisco, where the big fight will be made. The San Francisco merchants will face a desperate situation. In order to prove that the present freight rates should be maintained they will have to show that Los Angeles is now getting its share of the business in the San Joaquin Valley under adverse conditions. That will be emphasizing the commercial enterprise of Los Angeles rather noticeably.

The Southern Pacific and Santa Fé railways are defendants in the case. They are not so much arrayed against Los Angeles and for San Francisco as they are interested in the possibility that the Railroad Commission may make a reduction if they decide to adjust the rate.

During the hearing in Los Angeles the commissioners suggested that, while adjusting the differences between Los Angeles and San Francisco, they wanted to get at the bottom of the matter and provide a tariff schedule that would be equitable in every respect.

The chief argument in the defense of the Southern Pacific Railway is that the haul over the Tehachepi hill from Los Angeles into the valley makes the cost greater. It was shown during the hearing at Los Angeles that freight is hauled over the Tehachepi hill from San Francisco and back again on the Aqueduct branch cheaper than it is taken from Los Angeles without going over the hill. The only effect the Tehachepi hill has had on rates in general is to serve as a bugbear to Los Angeles jobbers.

There is such apparent discrimination in the San Joaquin Valley rates that the fight which San Francisco is going to make to have them maintained becomes extremely interesting to every business man on the Coast. It is not a fight against the railroads nor an attempt to secure rate reductions such as have been made in the East, but it is an effort on the part of business men to get a square deal in the opportunity to transact business.

THE BEST EVER.

We have before us in tabular form a report emanating from the Department of Commerce and Labor (Bureau of Statistics) at Washington, an exhibit of the working of the Payne-Aldrich tariff act for nine months of the current fiscal year compared with the three preceding tariff acts. This work is done under the supervision of one of the most expert statisticians in the country, the chief of this bureau, Mr. Austin.

The point which will interest most readers in the present condition of public opinion as to the tariff law will be the comparison as to the percentage of articles coming in free of duty. Under the McKinley law, during its whole term of operation, the percentage of articles free of duty was 53.04 per cent., under the Wilson law 48.82 per cent., Dingley law 44.31 per cent., Payne (new) law 49.89 per cent.

These percentages throw a flood of light upon tariff operations. The McKinley law shows the largest percentage of free importations, and the new law shows a larger proportion than the Wilson law.

The percentages of dutiable imports are as follows: McKinley law, 47.10; Wilson law, 42.82; Dingley law, 45.76; Payne law, 41.73. The new law shows a larger percentage of non-dutiable goods than either of the two immediately preceding it, and it shows a smaller percentage of dutiable goods than any of the three preceding it. This disposes of the assertion that the duties were raised and that the Payne-Aldrich tariff act shows an increase of duties over even the Dingley act that went just before it. It is all very well for the people to talk without any connection between the facts and

SUNRISE OFF SANDYHOOK.

the Dingley 25.48, and the law now in force 20.91. Here again the amount of duty collected shows less percentage to total imports than any of the three preceding laws including the Wilson act, which was supposed to be a revision downward with a vengeance.

A foot note to the tables informs us that "the revenue produced under the Payne law in the nine months of its operation is more than that in the corresponding nine months under any previous tariff acts, as well as showing a larger percentage of free importations than ever before."

Now, these are absolute facts, and not assumptions, giving a direct contradiction to every assertion that the Payne-Aldrich tariff act was an increase of tariff duties and a deception of the American people.

Another table presents us with an exhibit of the importations in quantity of various commodities under different acts from 1900 to 1910. Under the heads of hides and skins, crude India rubber, boards, planks and deals, wood pulp, tin in bars, copper pigs, bars and old copper, copper ore, matte and regulus, and iron ore, the importations by quantity are larger for the nine months under the action of the Payne-Aldrich law than under any of the others. There is not a single exception to this statement. The percentages of increase for 1910 over 1909 range from 7.06 per cent. in copper in various forms to 136.84 in iron ore. These are all crude material to be used again in this country in manufacturing industries, and indicate an unusual activity prevailing in the industries under consideration. As iron is always understood to be the key to industrial activity, the unprecedented increase in importation shown above is very remarkable. If we turn to the averages of the ten-year period considered we find even more remarkable percentages of increase in favor of the nine months just past than any of the other corresponding periods in these commodities.

To the important commodities referred to above there might be added leaf tobacco, wool, cotton, silk, fibers, almost every one of them showing the same remarkable ratio of increase for the nine months of the operation of the Payne-Aldrich tariff law compared with all similar periods for ten years past. There are slight exceptions in raw silk and fibers unmanufactured, where there was a decrease for the past nine months compared with the other corresponding nine months.

Supplementing the report on imports, the Bureau of Statistics gives us the figures for domestic production for the very important matter of pig iron. In nine months under the new tariff, August 1, 1909, to April 30, 1910, there was produced in the United States of pig iron 22,524,436 gross tons. In a similar period in 1908-09 the production was 14,744,764 gross tons. Going back one year earlier, the production was almost the same as in the last year given, and going back to the year 1906-07 the production was 19,214,099. With larger imports of crude and semi-crude materials for manufacturing, and with this output of pig iron in the country, it is plain as daylight that our industries are all running under high-pressure steam.

The statistician goes on with tables of bank clearings in the comparative periods we are treating of. For the nine months just past the gross clearings amounted to nearly $133,000,000,000. In the previous corresponding term it was a little more than $112,000,000,000, and going back a year earlier we find the clearings were a little more than $94,000,000,000. The individual deposits in the national banks on March 29 of the current year amounted to five and a quarter billion dollars. In the previous year on almost the same date the Comptroller of the Currency reports there were considerably less than five billion dollars, the year previous to that on a nearly corresponding date a little over four billion dollars, and in the previous year, namely, 1907, about four and a quarter billion dollars.

When we turn from deposits to loans and discounts we find a larger proportion of the money in the banks, out working in the merchandising activities and manufacturing activities of the country, than in previous years.

So we have had under the Payne-Aldrich tariff act in the nine months of its operation a larger amount of imports of crude materials, larger revenue returns in money, and a larger percentage of duty-free goods imported than ever before.

Side by side with this activity in importations we have had a larger output of crude iron, of coal and coke, indicating a marvelous activity in all our industries. The bank clearings, bank deposits, the loans and discounts all show a more active move-

veloping day by day are all confirming the President's views and flatly contradicting the unintelligent declamation against the act and all who were concerned in making it.

AN AWFUL ALTERNATIVE.

Poor old San Francisco, that labor-union boss-ridden city, that political boss-ridden city, is in the throes of trouble almost as detrimental as the earthquake and fire. And there seems no hope of relief.

How the decent people of the city must have winced when they read the blatant, degenerate expression of views from their Mayor over on the other side of the continent! Every San Franciscan must hang his head for shame as he reads the mouthings of Mayor McCarthy.

But San Francisco people have themselves to blame. They made him Mayor by their own votes. He is their Mayor. They have got to bear the shame of him, however horrible it may be. And what were they to do? Mayor McCarthy owes his election to the fact that it was a choice between him and Heneyism. The San Francisco people had their eyes open when they said, "Anything rather than Francis J. Heney for District Attorney—even P. H. McCarthy for Mayor." The choice was an awful one; but still the San Francisco people, ashamed of their Mayor and knowing the detriment accruing from him and his rule to their city, still say: "It might have been worse."

BURDETTE'S COMMENTS.

LXXXIX.

Coaling at Moji—and Suffrage.

MOJI, Japan.

One evening the ship was lying at anchor in the wondrously picturesque harbor of Nagasaki, so land-locked that the ocean may be a thousand miles away, and we loitering in a fairy lake among the inland mountains. Near us, peacefully resting at her great red buoy, lay the Austrian cruiser Kaiserin Elizabeth, quiet and tranquil as a church on a week day. Close by, an Austrian destroyer, peaceful as a wasp on a peach. And about as full of mischief and of as dangerous disposition. The usual stage setting of fishing sampans; a few pleasure boats; some passenger sampans; two or three rowing shells, the crews out for a practice spin—and they needed it; mountains and shrines; freighters at anchor; a sunset that appreciated its responsibility and was living up to it in splashes of crimson and splotches of gold on a skyscape of clouds that happened along most opportunely.

Came out from the shore a great covered freight barge, motored by the one big oar astern. A big Japanese—very tall for his race—toiled at the oar with the air of a man who knew the ship would wait till he got there. He stood on a platform that made him appear a little taller than he really was. Beside him stood a young woman. She was pretty, and her figure showed the soft roundness of youth. Her hands were little, and she laid them on the big oar as she lent her strength to lighten the labor of the man at her side. Their bodies, lithe and willowy as those of young wild animals, swayed in graceful unison as they swept the great oar back and forth. The man, who was the skilled sculler, turned the oar to the angle of the propeller blade as it glided back and forth in the water. As he did this she lifted one small hand to allow the oar to have full and easy turn, then her fingers clasped the bulky handle again and her graceful figure swung back and fro in rhythm with the athletic form at her side. Now and then she lifted her face toward his and caught an answering smile from her comrade. Once she looked up and saw us watching her, and smiled as she turned and spoke to the man. They both looked at us then, and laughed, and she bent again to the work that looked too much like play to be real.

The barge touched the side of the ship very gently. The woman, moving from her place at the oar, threw a rope aboard the steamer as deftly as any sailor. The man, seeing her make fast the barge, began to make preparation to deliver his freight—bales and boxes addressed to Sydney, Australia. It was very pleasant to watch these two yoke-fellows, playing at their work, but doing it quickly and thoroughly, its wearisome monotony lightened by the addition of just one pair of hands—the bread-maker working with the bread-winner. The stars came out as the noisy winches lifted the great bales and boxes and dropped the enormous burdens down into the hold as lightly as a man would lay his watch on the table. Still watching the young man and the young woman, one of the passengers said:

"That is the ideal social condition."

And then, having made a positive, uncontradictable statement with the most dogmatic assurance, he added: "Isn't it?"

guns, crew nor cargo on board, about five hundred round trips weather and at all times of the all kinds of conditions, before I guarded opinion concerning the of the millennium by the next made the inarticulate sound of which may be variously interpreted hearers as meaning "Yes, indeed!" life!"

There is a grunt like that. And it until it says itself. Especially what you asked me.

I didn't have to wait long. that we coaled at Moji.

The day we coaled at Moji was clouds gathered over the dull earliest daybreak. The winds came the north, frost in their singing the touch of their griping fingers cold and slanting with the wind all the long, weary, leaden day. black coal barges came driving in manned by swarms of coolies, legged, a few barefooted. Those dressed wore robes of cotton. they were shed, were sandals sole with a thong that passed toe and its neighbor. The upper and the legs below the knee were cold. Most of the heads were bare. dress at all for the kind of a day weather man provided for us. weather for the cabin passengers, of an excuse that kept them aboard them to answer their letters. piled high with fine, black coal—the coal I ever saw go into such a ship, the Nikko Maru. Quickly the coolies lashed to both sides of the ship the poles, and broad planks and ropes, rude but most serviceable staircases to the ports. With the ceremonial the coolies seemed to work, for at no see any foreman directing them. platforms were completed they were workers standing elbow to elbow.

Then at once the coal began to broken stream up the platform from hand to hand so swiftly that not follow one basket all the way to the port where it disappeared. did not use shovels, but short four long, broad prongs. standing at the head of the line and, without turning his head—they each other—passes it swiftly to the elbows with him, who passes it to the turning his head to see if it is of his business—and so the fountain up from the barge and into the oil could be forced through a pipe stands a worker who receives the the last "passer" throws them a glance of an instant he sees what needed in the barge; and fore and and port the nest of three baskets erring accuracy, at the feet of the

Why don't they use machines? ones, these little straw baskets They are cheaper and faster.

All day long, and never a basket is never a balk. The line of barge changes position now and positions are harder than others, hands or losing step. For instance, the end, who must stoop to pick up relieved by changing places with as the line sways over to another baskets. Steadily as a living machine, fire and steam, with muscles and instead of flesh and blood, these work. And nearly all the time goes on with an interchange of And if you, wrapped in rain coats an eye, a nod of the head and greets you.

And all the time the cold wind rain. And the dull sky. And of the coal. But the work woman standing at the port is busy tossing back the empty baskets then, when the baby at her coal dust gets in his eyes, and in the baby face, and his mother's left and right all day as she and, rising, turns to throw them now to the left, has she time to from the driving work to glance at the tired little face and see

At one of the barge gangs two ing at the port positions. Both have their babies swung at their fashion. One of the little ones he can, and then cries lustily. for it. He must just cry. takes him to cry himself to at last and the baby head the mother's body, in rhythm pretty, waltz-like motion which husband and wife wrought clean barge in the pleasant Nagasaki harbor—"the social

Only, this is different.

For, you see, when you make the all the home duties and half of you can't always pick out the setting and the clean places and the sentimental hour of sunset ing on the cruiser, manned by are many women helping to coal nasty, storming, raining, blowing Only two had their babies with was four too many.

I ask the anti-suffragists, woman's place is in the home if it is fair that the woman babies and then help coal the

It is when I see things like this that my blood throbs at 212 deg. I hear some empty-headed tourist, ashamed of his country when he is thank God that I am an American.

And if all over the world the right to vote would so absorb the women that not one woman on time to coal the ships, then, in her two votes. Give her as many Give her all the votes, if that is the men coal all the ships.

Robert J. Burdette

UNCLE WALT. WARREN

BY UNCLE WALT MASON OF

He's so familiar with the Thurston Peck, that every man of wept upon his neck. The poet deep the thing that Harry said: was wont to sleep in Harry's Ibsen wrote, he wildly cried: wreck if this, my drama, is Thurston Peck!" Said Kipling "What use is my renown, since blooming lays and blights them poet, when his end draws brings no alarms, if I, in that may die in Harry's arms." spirit knows no shade of plants a little rose upon his Shakespeare and those elder blessed isles, were born too as Harry Thurston's smiles. their despair and flood the Harry Peck will join them face to face!

(Copyright, 1910, by George

I-O-U's

O woman, in your hour
Why do you spend so
Poor man must mind
To earn the X's that
While he is working

MUSIC AND THE STAGE.

Ohlmeyer's band is an organ- upon which not only its hust- director may look with but the entire Coronado contin- well, for it embodies, pretty perfection, just those elements length and artistry which, in blend, make the ideal military of the present day.

upon a time bands were only mpo-measures for soldiers to by. The demands of the mod- sert room call not only for mar- uance, but for interpretative ranging from a sonata to a ney. Ohlmeyer's band is great in and I think it would be splendid mphony or a sonata—whichever re to let before it.

Ohlmeyer's chief soloist, Herbert ist, is probably the greatest cor- ist of his time. Though handi- yesterday by a swollen lip—a common affliction among cor- ts. Clarke evidences his possess- an exquisite tone and fine in- ative powers.

concerts were given at the Audi- the matinée before a mere of people; the evening concert etter house. Both these com- were not slow in recognizing the the superior merit of Mr. Ohl- r conductor. Here is a band- who is magnetic, picturesque, and splendidly alive at every —yet without unnecessary or silly poise.

a bold thing to say, but to my hlmeyer can out-Sousa Sousa in compositions. This is not be- say innate lack on Sousa's part, ause the march king, of late has become somewhat indolent ndition of the bright and rtistic pieces which have won greatest fame.

interpreter of what is known r music, whether that music r Herbert's delicious "Badin- a Wagnerian selection, Ohl- my mind, has no superior American bandmasters, and his equals may be numbered fingers of one hand.

soloists of artistic worth in the organization are Franz ngel horn; eorge Mulford, and Otto Jacoba, euphonium. hlmeyer's evening programme, ter half, was devoted entire- compositions.

ere concerts, in conclusion, ren today, and then the band mediately to Coronado. e made a great hit at Idora and, and has been reengaged weeks next season. s jumped from concerts which ve been of the "complimen- re to a series of pay affairs. e dimunition in attendance.

able musical event of last was the concert arrangement ssohn's "Elijah," presented First Congregational Church Congregational Choral Club, direction of William Henry

all of whom are artists of nte here, included Harry Lott, baritone; Nathaniel ner; Mrs. Bertha Vaughn, Mrs. G. A. Howard, con- ron Bettin, boy soprano; . Demorest, organ, and Mrs. ton, piano.

al organization was first years ago, and has be- telligent and resultful mu- mainly by the industry of rs and the capability of its Lott's arrangement was plicable to short concert as it was of selections connected recital of events the curse by Elijah, to ane, culminating in the , "Thanks Be to God," first part of the oratorio. mbers of the second part concert.

ent choral body should be frequently.

Grand-avenue Theater, for- Walker, will open with a morrow, showing advanced ictures and music. There orchestra of eight pieces, the singers who will ap- Miss Gene Hathaway, Thorne, and Teller special feature will be scenes educational and scientific interspersed with dramatic pictures. This theater is recently acquired by Amusement Company, which ed for $500,000, and is also theater in Pasadena, and to be constructed on within the next two The same company is now the Clune Theater at Fifth streets. For the opening at Saturday every school 14 years of age will be ee, if accompanied by their guardian.

Pull" has been keeping up business at the Burbank, t on its third week, as a at the Sunday matinée. Oliver Morosco announces will be the last time for Pull" for the reason that ment is now in Los Ange- contract for four weeks at , and the third week of will cut one week off Mr. Bennett is under sal- same, and Mr. Morosco give him the opportunity He will appear a week is "Pierre of the Plains" has scored heavily. This ation of Sir Gilbert Par- story of the Canadian the leading role being that rous gambler, a French

day night will be college Belasco Theater, where the and Paul Armstrong's college comedy, "Going be presented. A party of Southern California stu- a box party and a num- ations from the other colleges will be on hand which will especially ap- college and High School

week of the James K. agement at the Majestic day night with "The of Ursula." The fourth, and will be devoted to "Samson," Josef Bernstein, author of and "Israel." The Ma- be dark for a week. Virginia Harned will come season. Her leading man Courtenay, the best the day, who scored last season in "Arsene

Vaudeville news that of the East in some time Keith interests are for sale, Beck is looked upon purchaser. Mr. matters rest until Keith is the pioneer the East and has houses in New where, including ust get a price on announced that they ident is offered.

Ohio to the Mr. Bu ground it was Orpheu theater

Dean ing Or called by the Jane C

Ma The n be disc etary c will be national have b vide a principa countrie standing Italy a peseta tached bring E into a failed. at issui three ti the exp designed pieces re gress re The ann eiers, oc ues whi countries merce a coinage (Leslie's

"Look men, aft derstand ask dam anything to get b ents, ple "That i "Well, him a p "If all t didn't co it must I courted Housek

NE 17, 1910—[PART

MUSIC AND THE STAGE.

Ohlmeyer's band is an organ- which not only its hust- director may look with the entire Coronado contin- as well, for it embodies, pretty perfection, just those elements and artistry which, in said, make the ideal military of the present day.

upon a time bands were only -measures for soldiers to The demands of the mod- concert room call not only for mar- music, but for interpretative ranging from a sonata to a Ohlmeyer's band is great in and I think it would be splendid phony or a sonata—whichever to sit before it.

Ohlmeyer's chief soloist, Herbiert is probably the greatest cor- of his time. Though handi- Thursday by a swollen lip—a unfortunate affliction among cor- Clear evidence his possess- an exquisite tone and fine in- expressive powers.

concerts were given at the Audi- the matinée before a mere of people; the evening concert larger house. Both these com- were not slow in recognizing the and superior merit of Mr. Ohl- as conductor. Here is a band- one is magnetic, picturesque, and splendidly alive at every and without unnecessary of silly poise.

last thing to say, but to my Ohlmeyer can out-Sousa Sousa in compositions. This is not be- any innate lack on Sousa's part, from the march king, of late become somewhat indolent fashion of the bright and little pieces which have won greatest fame.

interpreter of what is known music, whether that music Herbert's delicious "Badin- or Wagnerian selection, Ohl- clear mind has no superior American bandmasters, and its equals may be numbered hands of one hand.

artists of artistic worth in the organization are Franz Adler, George Mulford, Otto Jacobs, euphonium. Ohlmeyer's evening programme, last, was devoted entire- compositions.

concerts, in conclusion, today, and then the band Saturday to Coronado, made a great hit at Idora and has been reengaged next season.

Farewell from concerts which been of the "complimen- as a series of pay affairs. Admission in attendance.

musical event of last the concert arrangement Elijah," presented Congregational Church Congregational Choral Club, direction of William Henry

all of whom are artists of here, included Harry baritone; Nathaniel Mrs. Bertha Vaughn. G. A. Howard, con- Bettin, boy soprano; Somerset, organ, and Mrs. piano.

organization was first years ago, and has be- eloquent and resultful mu- sically by the industry of and the capability of its Lott's arrangement was available to short concert as it was of selections connected recital of events the curse, by Elijah, to on, culminating in the "Thanks Be to God," last part of the oratorio. Some of the second part

choral body should be frequently.

Grand-avenue Theater, for- Dillon, will open with a season, showing advanced vaude and music. There orchestra of eight pieces, and singers who will ap- Miss Gene Hathaway, Dale Thorne, and Teller special feature will be scenes sensational and scientific interspersed with dramatic pictures. This theater is being recently acquired by Amusement Company, which over $500,000, and is also Grand in Pasadena, and is to be constructed on site the next two same company is now Orpheum Theater at Fifth Main. For the opening at Saturday, every school years of age will be accompanied by their parents.

Fay has been keeping up business at the Burbank, in its third week, as a the Sunday matinée. Morosco announces the last time for for the reason that is now in Los Ange- for four weeks at and the third week of will cut one week off Bennett is under sal- Morosco and Mr. Morosco him the opportunity will appear a week Pierre of the Plains," was scored heavily. This story of Sir Gilbert Par- story of the Canadian leading role being that gambler, a French

Monday night will be college Belasco Theater, where the and Paul Armstrong's college comedy, "Going presented. A party of Southern California stu- have a box party and a num- from the other will be on hand Belasco. This comedy is Belasco will especially ap- College and High School

Friend of the James K. Hackett at the Majestic Hackett's last night with "The Pirate," the fourth, and Hackett to "Samson," Paul Armstrong, author of Israel." The Ma- will be dark for a week, Mr. Warfield will come Belasco her leading man Courtenay, the best Belasco day, who scored success in "Arsene

Latest news that Hackett in some time Belasco are for sale, Belasco is looked upon Belasco purchaser. Mr. Belasco matters rest until Belasco in the pioneer Belasco East and has Belasco in New Belasco, including Belasco a price on Belasco that they Belasco is offered.

HF THE MARK OF GOOD CLOTHES KNOW US FOR BEST VALUES

Special Boys' KNICKER SUITS

$4.85

Values $6 to $7.50

This assortment includes 150 Suits. Coats cut double breasted, with Knicker Trousers. Materials are Cheviots and Homespun effects. Colorings are most seasonable—light grays, together with a few tans, greenish mixtures and darker colorings. Sizes for Boys of 8 to 17 years. Special price $4.85—for regular $6 and $7.50 Suits.

Write for our Mail Order Catalogue.

Harris & Frank Outfitters for Men, Women, Boys and Girls 437-439-441-443 SOUTH SPRING

HANDBAGS

20 per cent. Discount This Week

Off & Vaughn Drug Co. 352 S. Spring

De Bevoise Brassieres

give more true comfort in summer than a regular corset. We carry everything and anything wanted in the way of corsets and corset accessories.

De Bevoise Brassiere PATENTED

Consult Our 4 Expert Fitters

Newcomb's CORSET SHOP 531 SOUTH BROADWAY

VOLLMER-JANTZEN CO.

The Real China Store, Cut Glass, Etc.

N. E. Corner Seventh and Hill Sts.

Ohio and Indiana, now extends solid to the border line of Pennsylvania. Mr. Beck recently obtained a plot of ground in New York City on which it was reported that he would build an Orpheum for the metropolis, but if the Keith interests are obtained, which seems now more than likely, the new ground will be used for an Orpheum office building and producing theater.

Deaman Thompson will, on his coming Orpheum tour, appear in a playlet called "Forest Farm Folks." It is by the author of "Lucky Jim," which Jane Courthope played here.

Make Coins Good Anywhere.

The most important topic which will be discussed at the international monetary convention in Holland, this year, will be the establishment of an international coinage. Several attempts have been made in the past to provide a tender receivable in all the principal countries at a specific and constant value. Thus far but three countries have arrived at an understanding on this question. In France, Italy and Spain the franc, lira and peseta pass freely, to each being attached a like value. All endeavors to bring England and the United States into a coinage exchange union have failed. In this country the attempt at issuing international coins was made three times, but got no further than the experimental stage. Coins were designed, values assigned, and sample pieces struck off, but each time Congress refused to sanction the issue. The annoyances experienced by travelers, occasioned by the numerous values which coins obtain in different countries, and the exigencies of commerce are making an international coinage system a prime necessity.—[Leslie's Weekly.

Had Experience.

"Look here," said one of the jurymen, after they had retired, "if I understand aright, the plaintiff doesn't ask damages for blighted affections or anything of that sort, but only wants to get back what he's spent on presents, pleasure trips, and so forth."

"That is so," agreed the foreman.

"Well, then, I vote we don't give him a penny," said the other hastily. "If all the fun he had with that girl didn't cover the amount he expended, it must be his own fault. Gentleman, I courted that girl once myself."—[The Housekeeper.

CLE WALT, WARBL

CLE WALT MASON OF EXP Where Grows the Sunflower.

familiar with the great, k, that every man of high is neck. The poet Brown g that Harry said; Lo sleep in Harry's cattle s he wildly cried: "My life , my drama, is dented the k!" Said Kipling, in his e my renown, since Harry and blights them with a fe his end draws near, cri rms, if I, in that grim h Harry's arms." And he no shade of doubt or gl e rose upon his humble and those elder bards; wh were born too soon for urston's smiles. But Joy and flood the Psalms of will join them there—they

t, 1910, by George Matthew

I-O-U's.

an, in your hours of F you spend so many F an must mind his P the X's that you O e is working like the

What's An Opera

J. W. Robinson Company

BOSTON DRY GOODS STORE

S. Broadway 235-237-239 S. Hill Street, 234-244

Ninety cents a dozen yards for val. lace edges and insertions of the character generally sold at $1 to $2.25.

Women's summer gloves

The most serviceable of the inexpensive gloves for summer wear are:

The "Kayser" chamoisette gloves—washable—in white, gray and natural at 50c a pair for two-button length and $1 for the 16-button length. The long ones, though, come in white and natural only.

White Doeskin gloves, two-button length, in white only, at $1 a pair.

Underpriced glassware

These items show the rate of reductions now in force on all of our Art Glass.

French Rhine wine glasses—tall and slender—exceptionally clear glass with cut stems—dainty design engraved around top of glass, $7.50 instead of $10.50.

Water goblets—elaborately cut in handsome design; clear brilliant glass; tapering stem, $7.50 instead of $10.50.

5-inch cut glass nappies with or without handles—golf or whirlwind design—beautifully cut—90c reduced from $1.25

6-inch cut glass nappies, with or without handles, a variety of designs, $1.25; reduced from $1.65

All trimmed and untrimmed street hats buyable now at a fourth less than last week's prices.

(Second Floor)

Startling reductions on Misses' summer apparel

And all new garments, too! The saving comes through our good fortune in getting the makers to allow us a heavy discount on the ends of lots left after their season's orders were filled.

Lingerie dresses third under real value

Dainty creations of Persian Lawns, India Linens and Batistes, tastefully trimmed with Cluny and Val laces and embroidery. Just the thing for graduation gowns.

$6.50 Dresses .....$4.50 | $12 Dresses $8
$7.50 Dresses .....$5 | $25 Dresses.....$15 & $16.50
$10 Dresses .....$7 | 14, 16 and 18-year sizes.

$20.00 AND $22.50 DRESSES AT $12.50 AND $13.50—Latest one-piece styles in fine French challies, summer silks, cashmeres and serges. All the above in 12 and 18 year sizes, with plenty of the hard-to-get "intermediate" sizes.

SILK DRESSE—$25 and $30 silk dresses in light, airy effects, made with overskirts at $15 and $16.50; 14, 16 and 18-year sizes.

SUMMER SUITS—Three-piece suits of Rajah Silks worth $35 for $20.

And $25 Coat Suits of cream serges and wide wale serges for $16.50.

Girls' wash dresses

Linens in white, blues, pinks, lavender, champagne. Fancy flowered organdies. Ginghams, madras and repps in every wanted coloring. Piques and Percales. Pongees and French Challies. Fancy Summer Serges. Some made in long-waisted styles with full-kilted skirts. Some Jumper effects. The immensely popular Princess styles.

$3.50 Dresses .....$2.50 | $7.50 Dresses $5.00
$4.50 Dresses .....$2.50 | $9.00 Dresses $6.00
$5.00 Dresses .....$3.00 | $10.00 Dresses $6.50
$6.00 Dresses .....$4.00 | $12.50 Dresses $7.50
$15.00 Dresses $10.00

2 to 18-year sizes—the larger ones ideal for adult women who are not above the average stature.

Among the misses' sizes are many linen coat suits in leather shades, golden browns and natural color.

The collection includes plenty in the "Junior" size, which mothers usually find so hard to get.

Splendid selection of Middy Blouses. (Main Floor, rear.)

GROCERIES

Fancy Eastern Extra Creamery **Tub Butter** per pound **32½c**

Fancy New Potatoes, 18 pounds for..... **25c**

Pure Pepper, regular 10c can, at..... **5c**

Idaho "Seek No Further" Flour. Per quarter barrel sack..... **$1.25**

RALPHS GROCERY CO. Inc.

ESTABLISHED OCTOBER, 1873

OSTERMOOR MATTRESSES

Coulter Dry Goods Co.

McCALL PATTERNS

219-229 S. BROADWAY. 224-226 SO. HILL ST.

VISIT OUR FOURTH FLOOR CAFE—OPEN FROM 11:30 TO 5:30

25c and 35c Ribbons 20c Yd.

Shimmering, shining silk ribbons for every use comprise this splendid showing, at a price which spells economy—twenty cents a yard:

Among the desirable qualities concerned are moire, plain taffetas and a number of good satins; in widths between 4 and 5½ inches; you know how seldom you can purchase such ribbons for less than 25c or 35c; on special sale for two days, at, yd. **20c**

Black Pants for Children's Wear..... 50c

What better time to buy summer underwear than just now, when stocks are complete:

Low neck, sleeveless, or low neck, short sleeve vests for children of 1 to 16 years, 25c and 35c, 3 for..... **$1**

Black pants for beach wear; all sizes for children between 2 and 16 years.. **50c**

Wool Suit Sale $12.50

Values to $30.00.....

This is an exceptionally good opportunity for purchasing a really fine wool suit to "piece out" the season with, in our Midsummer clearance of tailored garments:

And every suit is shown in a light, summery color, suitable for wearing for months to come; we, however, are already anticipating fall purchases, so out they go—handsome mes saline-lined garments, with bone buttons, plain tailored coats, plain or pleated skirts; regularly priced to as high as thirty dollars **$12.50**

At This Low Price We Positively Cannot Make Any Alterations.

Standard Toilet Preparations

Dependable toilet goods, many of them particularly acceptable during the summer months, when tan and sunburn make war on complexions:

Dixie Tan & Freckle Cream—it really removes tan and freckles.....50c
Bathasweet, for use in one's bath.....20c
Spiro Deodorant; regularly 25c, here..20c
Mum Deororant; regularly 25c, here...20c
"IT" Deodorant, paste or powder.....25c
Euthymol Tooth Paste; regularly 25c, here 20c
Dr. Graves' Tooth Powder; regularly 25c, here 20c
Good 35c tooth brushes here at.....25c
Palmolive Toilet Soap; 10c, 3 for.....25c
Jergen's Toilet Soaps, all odors, 5c, 6 for 25c
Other sizes at 10c, 3 for.....25c
Kurley-Lox Shampoo Powder, 10c, 3 for 25c

Radio Cleaning and Polishing Cloths 25c

75c Undervests 50c

As an incentive to have you see our displays of summer knitwear, we offer the following specials in vests:

Women's vests, fancy yokes, mercerized body; regularly 35c, for..... **25c**

Better qualities, with crocheted yokes; regularly 75c, on special sale at **50c**

$1.00 Veilings 50c Yard

Short prices on short lots of necessities for week-end outings and for vacations:

Odd lengths of chiffon veilings; worth to $1 a yard, now..... **50c**

Stiff linen embroidered Dutch collars—some all white, others in colored effects; 50c and 75c, for **25c**

Handsome cord ruchings; values 35c to 50c a yard, for yard..... **15c**

Inexpensive Drapery Stuffs

Any home may be made much brighter and more cheerful by the discriminating use of any of these drapery stuffs, now so inexpensively priced:

Novelty Nets

A fine assortment of patterns; from the $1.30 values at 60c
$1.65 nets at $1.00
$1.50 values at 90c
90c values at 60c
60c values at 40c
55c values at 35c
45c values at 30c
25c values at 15c

French Bobbinettes; White Only

108-inch; $1 values, now 75c
54-inch; 50c values, now 35c

Imported Japanese Crepe

Suitable for kimonos; 25c values now.....20c Yd.

Men's Summer Apparel

Now that warmer weather is here, and vests are dispensed with—and oftener than not, coats as well—it pays a man to be more than usually particular about his shirts:

We carry in stock only the makes you're sure of—the ones you know and probably wear—and in such a variety of the new and snappy patterns that you can't fail to be perfectly satisfied. Reasonably priced, too, some of the smartest being only a dollar.

For solid summer comfort, we suggest soft negligee shirts of Soisette or pure silk, with soft French cuffs, attached collars; priced from one to six dollars.

If you want a sock of neat appearance, fine and close in weave, in black or colors—a sock that does away with darning, because it's covered with an iron-clad guarantee for satisfactory wear, or new ones in its place—buy the famous INTERWOVEN half hose, here; three qualities—25c, 35c (3 for $1) and 50c a pair.

COULTER DRY GOODS CO.

MOTHER'S FRIEND

A LINIMENT FOR EXTERNAL USE.

No woman who bears children need suffer during the period of waiting, nor at the time of baby's coming, if Mother's Friend is used as a massage for the muscles, tendons and glands of the body. Mother's Friend is a penetrating, healthful liniment which strengthens the ligaments, lubricates and renders pliant those muscles on which the strain is greatest, prevents caking of the breasts by keeping the ducts open, and relieves nausea, backache, numbness, nervousness, etc. Its regular use will prepare every portion of the system for the safety of both mother and child and greatly reduce the pain and danger when the little one comes. Mother's Friend is sold at drug stores. Write for our free book, which contains valuable information for expectant mothers.

THE BRADFIELD CO., ATLANTA, GA.

CREME INNOVATION

ESTD 1869 S. NORDLINGER & SON DIAMOND MERCHANTS 323 S. SPRING ST. LOS ANGELES

Drink Puritas Distilled Water 5 Gallons 40c Phones Home 10 Main 8191 L. A. Ice and Cold Storage Co.

Victor Talking

EVENTS IN LOCAL SOCIETY.

HE marriage of Miss Frances Jones, daughter of Mr. and Mrs. t. C. Jones of No. 161 West Forty-rd street, and Melbourne Wilson k place last evening at the home the bride's parents. Rev. P. Clyde rist performed the ceremony. The de wore a quaint and beautiful vn of brocaded silk, ashes of roses, ch was once the property of her ndmother. She was attended by s Fern Wilbey, while Ernest Kern ved as best man. Miss Wilbey wore ainty gown of white lingerie. Lit-Hazel Cleland, preceded the bridal cession, strewing rose petals in the h. A reception followed the cere-ny. The home was artistically orated. Shasta daisies and aspara-ferns were used in the living-room pink hydrangeas in the library. and Mrs. Wilson will be at home r July 8 at No. 161 West Forty-rd street.

—o—

rriage Announcement.

Ir. and Mrs. Samuel Johnson Ralph Pomona have issued cards announc-the marriage of their daughter, s Charlotte, to Stafford Weston by. The marriage took place dnesday.

—o—

ater Party.

Irs. W. W. Woods entertained with heater party at the Orpheum yes-day afternoon in honor of Miss Ma onio, who is the house-guest of . R. Seveier. After the performance guests were entertained at tea at Alexandria.

—o—

use Guests.

Irs. George A. Mellon and daughter, mabeth, of St. Louis are house-ests of Mrs. W. D. Taylor of No. 5 Juliet street.

—o—

iting Relatives.

Irs. W. F. Parker of Boulder, Colo., spend the summer at Ocean Park a guest of her sister at the Ham-Apartments.

—o—

ncheon.

Irs. Willitts J. Hole, president of ell, will entertain this afternoon with uncheon at her home, compli-ntary to the outgoing officers of the b. Mrs. Hole was the honor-guest a luncheon given by Mrs. George ley yesterday at which members the executive boards of this year d last year were the guests. Cov-s were laid for fifteen, and the deco-ions were artistically carried out h coreopsis blossoms.

Arrive in London.

Cablegram advices to the steamship department of the German-American Savings Bank announce the safe arrival at London of Mr. and Mrs. W. H. Allen, Jr., and family, J. J. Haggerty, Dr. and Mrs. Charles Thomas and Mr. and Mrs. James Peters, who sailed on the S.S. Lusitania.

—o—

Musicale.

Mrs. L. R. Plummer will entertain this afternoon at her home, No. 44 Dudley avenue, Ocean Park, with a musiale in compliment to Mrs. Marion Branyen, who will become the bride of Milo Smith at Hotel Hollywood tomorrow evening. Among those who will be present besides the honoree are Mmes. Fred Kent, M. C. Shattuck, S. H. Baker, H. E. Love and the Misses Starks, Esther Starks and Katherine Knudsen of Hollywood, besides a number of friends from this city.

—o—

At Arrowhead.

Among Californians registered at Arrowhead Hot Springs Hotel within the last two days are Mr. and Mrs. A. C. Loukin, Riverside; Mr. and Mrs. W. Stevens and two children, San Gabriel; F. W. Phillips, R. E. Jackson, Los Angeles; J. A. Landen, F. W. Russell, Thomas Blackwell, San Bernardino; Mr. and Mrs. W. A. Harker, Mr. and Mrs. H. Walker, Los Angeles; Mr. and Mrs. N. B. Lloyd, Mrs. Applegate, San Francisco; Mrs. C. L. Hanson, Mrs. E. C. Hanson, Point Loma; E. B. Whiteside, Redondo Beach; O. O. Hill, Ocean Park.

—o—

To Tour World.

One of the largest parties to leave Los Angeles on a tour around the world left last evening under the auspices of the steamship department of the German-American Savings Bank. Included in the party were P. G. Gates, Dr. and Mrs. J. N. McDowell, Mrs. Katharine Kent Althouse, Mr. and Mrs. H. R. La Grange, Hugo R. Krohn, Mr. and Mrs. J. E. McMorries, John Mailer, Barnes Moss, Mrs. C. W. Christian, Miss Nelye Dickson, Miss Louise Dickson, Miss Bertha E. Foster, Miss Velma G. Gates, Miss Cornelia Gates, Mrs. Mary G. Parsons, Miss Jessie Parsons, Miss Nellie Parsons, Miss Cornelia Parsons.

—o—

Marriage Announcement.

Announcement is made of the marriage of Miss Olive Virginia Belt to Williard Goodwin. The wedding took place Wednesday afternoon. Upon their return from a bridal trip Mr. and Mrs. Goodwin will be at home at No. 231 West Sixty-ninth street.

PRINTERS TALK SHOP.

al Board of Trade Members at Banquet, Discuss Matters of Interest to Craft.

low to get as much as the work is rth was the main topic of the dis-sion at the monthly dinner of the nters' Board of Trade, which was en last evening at the Hollenbeck tel. About one hundred members visitors were in attendance, with omas R. Coles of the Commercial nting Company presiding. When the ables had been stowed away, Mr. s presented as a novelty at such herings a quartette of singers, com-ed entirely of printers, and includ-Charles H. Hall, H. C. Lee, H. B. rews and Otho F. Coe of the ss-Mirror job office, who sang "The olins Will Get You," and a parody rning to printers who figure too . "The Sheriff Will Get You."

Irs. E. L. Allen of the Segnogram ss delivered an address entitled operation, the Great Force in Busi-s Life," in which she demonstrated t the printer has as much right to a dollar for a dollar's worth of nting as a cigar dealer has to get nts for a nickel cigar, while H. Andrews, who already had proved self an excellent singer, gave some uable hints on estimating in the t and at present, showing that the nters of the city, in their efforts escape bankruptcy, are adopting a e plan for obtaining just returns their work. A practice lesson in imating was conducted by Presi-t Ford of the Printers' Board of ade.

GOUGES CLOSED STREET.

ense Results in Contractor Asking District Attorney for Issuance of a Complaint.

M. A. Doran of the firm of Doran, ouse & Price, which has the con-act for the improvement work on lshire boulevard, yesterday asked puty Dist.-Atty. Keetch to issue a mplaint for an automobilist who ove two miles on the closed part of s street.

Doran was driving on the road which s been specially provided at the side travelers when he saw a man eeding toward him on the newly-ide road. He stopped where he ought the autoist would have to slow wn. The road poacher slowed, lied and spoke pleasantly, apparent-thinking that he had met some one e would be pleasant to chat with. "Can't you see those signs; I'm the ntractor who is building this road," an told him.

The motorist nearly broke his throt-off trying to get it open. He shot away at great speed. The contractor took his number, which was 18344. This number is registered to J. A. Vaughn, No. 2277 Third avenue.

This is the first complaint which has been applied for under a new ordinance which makes it a misdemeanor for any one to ride or drive on a closed road.

Keetch said that the District Attorney's office intends to enforce this law and that violators will have to answer for their offenses.

This is not the first time the contractors on this boulevard have had trouble. About a week ago in the night an automobile was driven a mile on the macadam. This substance was in process of setting. The next morning there were found two deep grooves in the center of the newly-made roadbed. It required considerable trouble and expense to smooth out these parallel cuts.

MIAOW—WOW—SPHST!

Six-Dollar Tom Bests High-Priced Blue Persian in One Round at Cat Show.

To a chorus of ear-splitting yowls from white cats, black cats, yellow cats, blue cats, silver cats, orange cats and red cats—a regular rainbow of cats—the second exhibition of the Southern California National Cat Club opened its door to the public at No. 131 South Broadway yesterday morning. A majority of the felines in the show cat-alogue not having yet attained maturity of size and voice, the exhibit is technically known as a kitten bazaar. Fifty cages are shown, with but three to five cats per cage, so that there are only about 200 cats altogether, though it smells like there were more.

It is strictly a high-class affair, and no kitten with less than three pages of registered pedigree need apply. Many of the head-liner tabbies peer supercilliously forth at the awed spectators from a small forest of blue ribbons, medals and other trophies with which their cages are decorated. Angoras are in the majority, with Persians a good second.

In the entire double row of cages extending the length of the building, there is but one animal that is just plain cat. Tis name is Tom, and his sex likewise. His label sets forth that he is a "skilled and self-sustaining ratter, price $6." Tom's honorable scars and ragged ears testify to many a back-fence duel and alley argument, nor does he feel abashed amid his patrician surroundings. Whereby hangs a tale—also a tail.

Owing to a temporary lack of catroom, Tom was originally caged with a very distant relative, an expensive and thoroughbred Blue Persian named Max Adair. Max was insulted. Refusing overtures of friendship, he stuck his stub nose in the air, turned his furry back and flipped his plumy tail across the whiskers of his plebeian cage-mate.

Whereat things began to happen right away. Tom snatched a pawful of high-priced fur from the aristocrat's fluffy rear, boxed his noble ears and stood him on his haughty head with practically one motion. Recovering his feet, Max forgot the creed of infra dig., unpacked a set of stout but inexperienced claws, muttered something in Persian and went to it. He had the advantage of superior weight by at least a pound at the ring-side, but Tom's more scientific gouging in the clinches easily balanced the handicap. The air was full of Persian fur and the din of battle rang afar. The manager of the exhibit hurried to the field and, after some trouble, managed to pry the spitting, cursing combatants apart.

Tom and Max now occupy separate cages and take it out in savage glowering, Tom swearing freely and Max frequently so far forgetting his blue-blooded ancestry and the figures on his price tag as to answer back.

OLD JAKE ASKS HELP.

Pioneer Second-Hand Dealer Applies to the Chief of Police for Assistance.

Tottering on legs that have carried his now frail body nearly eighty-five years, old Jake Meyers was assisted into the Police Station on West First street, yesterday. He searched for the office of Chief Galloway to unfold a tale of destitution and desertion in the closing days of his long life.

It is not many years ago since Jake Meyers was a noted character among the denizens of East First street. He had a second-hand clothing and shoe store that was one of the best known and the best patronized of the merchants in that section. His establishment was known to Christian and Jew alike, and Jake enjoyed the custom of the peoples of both races.

How long Meyers had his place of business in and around First and Los Angeles streets is difficult to ascertain. He has been in that vicinity since before the big flood when Martin Aguirre gained renown by swimming the Los Angeles River on horseback to save several marooned persons.

But the years of Meyers began to tell on him, and he says he was forced to retire from active service, although stoutly declaring that he is "good for fifty years yet." Rheumatism has crippled him severely, and yesterday morning when he was found on Temple street by two young Hebrew peddlers, he was almost unable to move.

"I have been kicked out of my home by my children," he said. "I am now to old to work and I have nobody to help me. Everything that I had I have given to my children, and now they do not want me around. What shall I do? I am getting old and I am sick, but when I am well again I can take care of myself."

Friends of the old man declare that he amassed a small fortune in the line of business that he followed here so many years. He himself says that he had a bank account as well as a good paying business until he was prevailed upon to turn it all over to relatives, leaving himself penniless. His case will be investigated.

EDISON PICNIC.

Report of Committee of Employees Makes It Likely That a Thousand Will Attend Outing.

Reports received last evening from the Annual Picnic Committee of the employés of the Southern California Edison Company indicate that fully one thousand persons will attend the event at Point Firmin tomorrow. Special cars will be provided for the merry-makers. The cars will be boarded in the rear of the Huntington building. The first train will leave promptly at 8:30 a.m., and thereafter as fast as they fill.

Six hind quarters of beef, ten yearling lambs and two hundred pounds of fish will be placed in the barbecue ovens this morning, in preparation for the feast which will take place at noon.

The party will be welcomed to Point Firmin by George H. Peck. The programme of entertainment features includes a variety of athletic contests. There will be dancing in the afternoon and evening.

PERSONAL.

C. J. Brooks, a carriage manufacturer of Columbus, is at the Lankershim with his wife.

J. T. Green is at the Angelus from Newark, N. J., where he is engaged in the wholesale boot and shoe business.

Judge H. C. Booth is at the Van Nuys from Santa Barbara.

A. M. Wrench, a prominent mining man of Salt Lake City, is at the Westminster, accompanied by his wife and son.

General Passenger Agent E. L. Lomax, of the Union Pacific, with headquarters at Omaha, is at the Alexandria.

Henry Ohlmeyer, leader of the Coronado Band, is at the Hayward, together with several members of his musical organization, among them being Herbert L. Clark, a noted cornetist. The latter is accompanied by his wife.

A trio of Imperial boosters are at the Nadeau in the persons of W. S. Allen, W. C. Wachtor and R. D. Hudgen. They are all engaged in ranching in the new country.

F. H. Hall, an oil operator of Bakersfield, is registered at the Hollenbeck with Mrs. Hall.

The wedding of Miss Grace B. Heath and L. W. Gratz was solemnized yesterday at the Hollenbeck.

W. A. Robertson, the Sacramento representative of the Du Pont Powder Company, of Wilmington, Del., is at the Nadeau for a few days.

Forest Expert E. Brashears is registered at the Hayward from Washington, D. C. He is accompanied by his wife.

E. O. McCormick, assistant traffic manager of the Southern Pacific, registered yesterday from San Francisco at the Alexandria.

Joseph P. Bortley, Southern agent of the Pacific Mutual Life Insurance Company, is registered at the Van Nuys from Atlanta.

William Kock, a grain and milling operator at Des Moines, is at the Angelus.

A. K. Detwiler, who figured conspicuously in the telephone franchise deals and the Heney persecutions in San Francisco, is at the Lankershim.

J. J. Brugge, a San Francisco steel manufacturer, is registered at the Nadeau.

Frank L. Judd, an attorney at Austin, Nev., is among the guests at the Angelus.

Judson L. Field, a Chicago merchant, is at the Westminster.

J. H. Jackson is at the Hollenbeck from St. Louis, where he is engaged in shoe manufacturing.

Central Increases Dividend Rate.

The directors of the Central National Bank, at a recent meeting, decided to raise the dividend rate from 8 to 12 per cent. The dividends are paid

NOW THE PENNANT.

Los Angeles is a pennant winner. It will show itself in the government census to be the banner city of the Pacific Coast in population. It has proudly led the counties of the whole State in pluralities given the Republican candidates in the last several elections.

And besides, it has the distinction of printing the biggest newspaper in the United States. May was a banner month for the Los Angeles Times. It led in volume of advertising all its local contemporaries by a wide margin; and now it takes the pennant for the same month from all the newspapers of the United States by beating its closest contemporary, in Seattle, by over 1200 columns of advertisements.

The subjoined statement gives the figures for the leading paper in each of the several cities named, and shows, as usual, The Times at the head of the list:

ADVERTISING, MAY, 1910.

	Columns.
Los Angeles Times	5160
Seattle Times	3919
New York World	3784
St. Louis Post-Dispatch	3543
Chicago Tribune	3481
Detroit News and Sunday News Tribune	3158
Kansas City Evening Star	3082
Minneapolis Journal	2889
Philadelphia Inquirer	2769
Boston Post	2614

Now's the Time For

Hammocks

AND there's no place in this city where you can do better, and we doubt if as well as right here.

Our Hammock stock this year is bigger and better than ever before in the history of this store. We are enthusiastic about them and want you to see them. They'll go like one, two, three, just as soon as the real warm weather sets in. Don't go on a vacation without one.

Here is the Popular

Roman Couch Hammock

There is nothing that can beat it for service and genuine comfort. So large, roomy and strongly built that it will accommodate several people at a time. There is a variety of plain and fancy coverings. Take advantage of these special prices, for every one is a genuine reduction.

These Can Be Used Inside or Outside the House With Equal Satisfaction

$16.50 Couch Hammocks $13.50 $24 Couch Hammocks $16.00 $27 Couch Hammocks $17.50

We have the best Hammock you ever saw at $1.00

It is a real $1.50 value. Just now we are featuring several big lines. There is every color and combination you'd want made with wide patent spreaders, cushion, deep valances, in fact, the most attractive lot of hammocks you ever saw at the prices.

$1.75 Kinds .....$1.25 $2.75 Kinds .....$2.00 $4.25 Kinds .....$3.25 $5.00 Hammocks ..$3.75 $5.50 Hammocks ...$4.00

Our Mission Bungalow 2nd floor, has just been refurnished. Will interest all home-makers.

FREDERICKS LOS ANGELES FURNITURE CO. 420-424 SO. SPRING ST.

"Garland" That's all you have to know about gas ranges to get the best made, and this is the place to get them.

Shuelldom CLOAK & SUIT SHOP. 521 South Broadway Bet. 5th and 6th Streets

One day Sale--Today

Every Spring Tailored Suit in the House

Values Up to $40.00

TODAY ONLY

$10.00

None Altered, or Sent C. O. D
No Exchanges

Rex Belcher. Howard Lipsey.

Belcher & Lipsey

434 South Broadway.

Exclusive Ready-to-Wear Clothes for Men.

GO VIA

Union Pacific

Special Today and Tomorrow

Switches $1.50

Hairdress Free with every Switch Purchased.

CORENSON HAIR COMPANY.

619½ South Broadway. 2nd Floor.

The Old Reliable "DECKER" (Established 1856)

Edward Mansbach & Co.

Medicinal Wines and Liquors.

522 SOUTH SPRING STREET.

Phones—Home F 4213. Sunset Main 4213.

Women's $25 Suits

ECZEMA VICTIM GAVE UP

After Suffering a Year with Watery Humor on Hands — Prescriptions Did No Bit of Good—Scratched Till Came and Had to Quit

COMPLETELY CURED BY CUTICURA

"I suffered with eczema on my hands and had two of the best doctors in town, but they gave me no relief. First one doctor and then another would prescribe for me, but I got no better. I had to quit work, as the humor in the blood caused my hands to itch and burn so that I could not help scratching them, and the water would run out from them until I was a sight to look at. I was in misery day and night. I had to wear bandages on my hands to keep from scratching them in my sleep. I had been under the doctor's care for about a year, and was getting worse all the time, when I decided to try the Cuticura Remedies. I had used only one cake of Cuticura Soap and one box of Cuticura Ointment when I could see a change for the better, and by the time I had used the second cake of Cuticura Soap and the second box of Cuticura Ointment I was entirely cured, and have remained so. This was in the winter of 1907. I am pleased to say I am cured. (Signed) Mrs. Mary Hall, 243 North Third St., Reading, Pa., Jan. 6 and 7, 1909."

Hair Growth ... lays itching and irritation, ... parasites, cleanses, purifies and tends to promote ... upon a clean, healthy scalp.

Cuticura Soap, Ointment and Pills sold throughout the world. Potter Drug & Chem. Corp., Sole Props., Boston, U.S.A. Cuticura Soap, 25c. Ointment, 50c. Pills, 25c. per vial. Each sufficient for ordinary occasions. Cuticura Soap shaves without mug. Complete external and internal treatment for every humor, from pimples to scrofula, from infancy to age, when all else fails. Cuticura Remedies are sold by druggists everywhere. Potter Drug & Chem. Corp., Sole Props., Boston, U.S.A. Cuticura Soap, 25c. Ointment, 50c. Pills, 25c. per vial. Each sufficient for ordinary occasions. Cuticura Soap shaves without mug. Complete external and internal treatment for every humor, from pimples to scrofula, from infancy to age, when all else fails. Cuticura Remedies are sold by druggists everywhere. Giving description of case.

Do You Cook with Gas Range It's the One Best

Stimulation

Wireless and Submarine

North German

Plymouth—Cherbourg—Bremen. Twin-Screw Sailings. Thursdays, 10 a.m.

*Main, June 16
F. F. Ws. (new) June 30
Barbossa July 7
G. Washington (new) July 21
*Bremen direct.

To Gibraltar, Naples and Genoa. Sailings Saturdays 11 a.m.

†Neckar ....June 18
F. Irene ....July 2
K. Luise ....July 9
Berlin (new) July 16
†Ouills Genoa.
Independence ....July 23
Travelers cheques good on board.

GELBICH & CO., 2 Broadway, New York, or Robert Cappelle, 107 S. Spring st., Los Angeles, Cal.; or Hamburg-American Line, Spring st., Los Angeles; German-American Co., 328 Spring St.; German-American Steamship Dept., Spring and Second sts., Los Angeles, Cal.

HAMBURG-AMERICAN LINE

All Modern Safety Boats. London—Paris—Hamburg.

Bluecher, June 18, 10 a.m.
Deutschland ....July 2
*Pres. Lincoln July 4
†Amerika ....July 9
†Unexcelled Ritz-Carlton à la carte restaurant. †Hamburg-American Line, San Francisco, Cal., or Co., 252 So. Spring St.

ITALY

S. S. MOLTKE.....
S. S. BATAVIA.....
S. S. MAMILIUS.....

Hamburg-American Line, San Francisco, Cal., or Co., 252 So. Spring St.

MACDONALD, ARCHIBALD, known as ARCHIBALD, and A. J. T. ... Born in Edinburgh ... 1859, resided in the ... America, and was ... in San Francisco and Los ... A petition has been ... Court of Session ... Skerrington, Orchard ... under the Presumption ... tion (Scotland). ... ELIZA SMART MOORE ... ALD, widow of ... S.C., Edinburgh, ... Place, Edinburgh, ... ing the Court to find the ... signed Archibald ... peared; that the ... was the last day ... to be alive, and ... be presumed to ... day of April, 1910, ... years from that ... deliverance has been ... said Petition by ... rington:

"24th May, 1910. ... Duncan Miller. ... "The Lord Ordinary ... tition to be ... in the Minute ... to be served upon ... Macdonald as ... pendence of the ... tised twice at ... in each of the ... viz.: The Scotsman, ... Los Angeles Times, ... cisco Chronicle, and ... interested to lodge ... tition, if so ... Wednesday, 6th ...

Of all which ... given. ... CAIRNS, Melville ... Agents ... 31 Queen ... 25th May, 1910.

CONSTRUCTION ... terey, Cal., May ... in triplicate, ... June 28, 1910, ... ing all materials ... bonds required ... Engineer, Monterey, Cal.

FACTS, FEATURES AND FANCIES FOR WOMEN

BY OLIVE GRAY.

here is always something pathetic, me, in seeing a man carrying a quet. He holds the flowers so gin-ly, and usually out at arms' length, though he feared to have them ch his clothes, or else cuddles them in a heap, in the hollow of his shoul-in about the same way that he rries a baby, as though he were in rtal dread of dropping and break-it.

he really touching side of it is, wever, in the fact that he is, as a , carrying the flowers for some one , so that they are the outward sign symbol of his unselfish devotion. er there is some one sick at home, some one in the hospital, or else— is in love. You can't tell, exactly, the attitude in which he holds the , just which of these altruisms is afflicted with, but they are just rely the insignia of one of these. he black band upon the coat sleeve hat of mourning.

t is as marvelous to me how a man be a florist as that one can be a milliner. If there is anything spheres," he is surely out of his , in these occupations. Cooking fferent, for while this has usually considered woman's work, men so deeply interested in its produc-s that it is small wonder that they led to take part in the creation roof. In California and in the West eneral, many men are really excel-cooks. I suppose this is because much camping is done, and "camp king," even if women are present. difficult for them and naturally falls the lot of the gallant man. I know ral bachelors who keep house for selves, and who are neat, orderly, who can serve a meal as well as or I could do it. Not long ago, a lywood bachelor invited several la-to Sunday tea, and they enjoyed "function" more than they had ed one during the entire season's rieties. I hope they did not call it nction," however, for I detest the ression. It always sounds to me a term used in diagnosing an ill-

have several recipes given to me bachelors, and when I get enough a goodly "flock," I am going to ish them. So, if you know any sters who have special dishes that make or "boss" other people in king, please ask them to send them me for immortalization.

• •

mer Fare.

r a light meat dish for warm ther fare, the following recipe for hese souffle, is most palatable. ake one pint of cold chicken pped very fine, to three table-oonfuls of dried bread crumbs, rolled fine, one tablespoonful of cold er, two-thirds of a cupful of stock eam, two eggs beaten separately, tablespoonful chopped parsley, fourth of a nutmeg, grated, one-teaspoonful of salt, two dashes of or one of cayenne. Melt the in a stew pan, add crumbs and and stir into it the meat until it then remove from the fire and the other ingredients, being care-to add the stiff whites of the eggs Pour into custard or egg cups have been greased filling them two-thirds full, and bake in a pan half filled with boiling wa-in a moderate oven for twenty nutes. When done turn out on a ed platter and pour around them panish sauce, made as follows: in a double boiler one-half cupful tomatoes, two dashes of black pep-, two dashes of paprika or one of ne, one clove of garlic chopped fine; mix olives chopped fine, one spoonful of butter, one and one-tablespoonful of flour, one-fourth spoonful of ground cloves. Cook it thickens.

• •

the Beach.

ing to the beach is not the task , that it is in many cities, where eans a long journey to reach this oling spot; but still even here, it ell to prepare for the visit, even be for but a short vacation, since does not care to waste time going and forth to bring those things e for comfort.

going for the summer, of course preparation is necessary; but intending to spend but a week or merely these matters of personal ing and comforts are to be con-ed. The garments are, of course, first consideration. Take along such clothing as may be worn t anxiety as to its possible per-qualities. A serviceable coat is of prime importance. It need the "best" tailored one, and in it better not be that one. By-the here is a sale of coat suits, at one best Broadway stores which of-an opportunity par excellence, for ing just the kind of suit for the to save the more expensive These are good enough to wear where, in fact, but the price—only suggests their purchase as an my, to use in place of the higher suits. There are white serges pin stripes, black and white s, a good line of the season's grays, and the work and lines good, on all. But to return to the on coat suit, to be used in loung-or walking upon the sand, one a better one of white serge or for the promenade, and one or sailorish suits of linen or crash. for dressy occasions, a light sum-silk is serviceable; while for even-of course, the lingerie or moderate dress, according to what you in-to take part in. The bathing suit rge, or taffeta should be matched the bathing cap, and some very ing ones there are, now; and a or cravenette coat to throw on, in to and from the bath-house or sand.

large, sensible umbrella or parasol n absolute essential, and either a h chair or a full quota of beach forget to take a heavy beach rug. without a moment's notice, even in climate, comes the wind from off water, and the wrap is really need-as is the umbrella, which is quite useful in protecting against the cold air as in shielding from the hot sun. Then there is the fold-beach hammock, if you are very rious; but for myself, I prefer the as a resting place. "What books take?" Oh, none at all. Just be, that short while; exist and rest do not even think. Of course, if will spend the summer, you will the usual reading and work and ness. The hats to take should all plain, and unspoilable by wind or shine, and the shoes the same For if it is a real vacation you are seeking, you will not to worry about your clothes.

• •

ECZEMA VICTIM GAVE UP HO

After Suffering a Year with Watery Humor on Hands and —Prescriptions Did Not Bit of Good—Scratched Till Came and Had to Quit Wo

COMPLETELY CURED BY CUTICURA REME

"I suffered with eczema for and had two of the best town, but the cine did not First of all the small white on my left I had to scr the blood out they would and water w out. When water would be ple until my left hand of sores, other hand became affected were like a piece of raw meat. came on my face, neck and right arm so that I was unable my arm for two weeks. It had that I was obliged to give "About four months ago I doctor and the doctor told me eczema. So he told me to ointment and soap. I used month and they didn't do of good so I tried another doc gave me three different kinds cines, but I was very much when these remedies did not I was unable to sleep at night gave up all hope until I decided the Cuticura Remedies. I cakes of Cuticura Soap, two Cuticura Ointment and three of Cuticura Resolvent and I to say I am cured. Miss Ro 263 North Third St., Reading, Pa and 7, 1909."

Hair Growth Promoted by with Cuticura light dressings cura. This treatment lays itching and irritation, dan parasites, cleanses, purifies and ties and tends to make the hair upon a clean, healthy scalp.

Cuticura Remedies are sold throughout Potter Drug & Chem. Corp., Sole Props., Boston. 32-p. Skin Book, Free, giving description and uses of these cele

Do You Cook on Gas Range It's the One Best

Steamships

Wireless and Submarine Signals. North German Lloyd

Plymouth—Cherbourg—Bremen.
Twin-Screw Sailings.
Thursdays, 10a.m.
*Main, June 23.
P. P. Wm. (new) June 30.
Barbarossa July 7.
G. Washington (new) July 11
*Bremen direct.
To Gibraltar, Naples and Genoa.
Sailings Saturdays 11 a.m.
†Neckar ...June 25
P. Irene ...July 2
K. Luise ...July 9
Berlin (new) July 16
†Quito Genoa.
Independent Around-the-World Travelers checks good all over the world.
OELRICHS & CO., New York
5 Broadway.
Robert Cappelle, 180 Powell St., San Francisco, Cal.; or Hugh R. Kerr & Co., Spring st., Lehman-Arnstein Co., Spring St.; German-American Steamship Dept., Spring and First, Los Angeles, Cal.

HAMBURG AMERICAN LINE
All Modern Safety Devices
London—Paris—Hamburg
Blucher, June 29, 10 a.m.
Deutschland...July 2
*Pres. Lincoln July 4
Amerika.....July 9
†Hamburg direct.
ITALY
S. S. MOLTKE.....
S. S. BATAVIA.....
S. S. HAMBURG.....
Hamburg-American Line, 160 Second St., San Francisco, Cal., or any of its agents. Los Angeles Office, 600 So. Spring St., Los Angeles.

Legal

MACDONALD, ARCHIBALD, known as ARCHIBALD A. J. X. MACDONALD, and A. J. X. MACDONALD. Born in Edinburgh in 1860, resided in the United States of America, and was known to have resided in San Francisco and Los Angeles. A petition has been presented to the Court of Session in Scotland, Sheriffdom of Lothian and Peebles, Sheriffdom of Edinburgh, Sheriffdom of Chancery, Edinburgh, Ordinary: Mr. Charles Skerrington, Ordinary: Mr. Charles Skerrington, Ordinary: Mr. Charles Skerrington

CAMPAIGN.

BLIC MUST DECIDE SITE.

-thirds Vote Necessary to Sell City Hall.

Organizations to Boost for Fine Building.

n Taken to Influence Municipal Voters.

Chamber of Commerce, Mer- and Manufacturers' Associa- nd other commercial and civic will be asked to boost for the ty Hall by the North-Northeast- rest Improvement Association. tter organization has taken a part in the steps looking to- the erection of a modern muni- building that will be a credit to ngeles.

e meeting of the improvement tion yesterday, President Mes- ated that letters had been sent leading organizations of the ging their influence in getting rable vote on the proposition to e present City Hall. He said ould be voted on June 30, and two-thirds vote was necessary r to authorize the sale.

he present cite can be sold, funds, with the addition of a tax, will be secured with which t a splendid municipal home on und now covered by the Temple said Mesmer. "Bonds will not essary. I think the majority of approve selling the present City but there should be a stirring gn during the next two weeks. ow every member of the im- ent association will do his best ate the public as to the neces- selling the present City Hall he new building can be started. t the leading civic and commer- ies of the city will take a hand campaign."

ORM WATER DISTRICTS.

uestion of creating new storm- districts was discussed at Some of the members thought st to have the north and north- ctions of the city bear the brunt assessments, but all were agreed e storm sewers are badly need- arry off waste waters during the easons.

port was made concerning the dinance which compels property to clean their lots, trim shade butting on the sidewalks and the lots and parkings present-

tition addressed to the City which asks that Hope street, irst to Temple be paved, was ndorsement.

nembers expressed their approv- he reassessing of the property on Sunset boulevard to pay widening and paving of that hfare. Mesmer said that even assessments might not please that the best arrangement pos- under the circumstances was

WOULD HURRY END.

WAILS WAIT FOR GALLOWS.

, WIFE SLAYER, PAYS THE ATH PENALTY TODAY.

Who Takes Condemned Man Quentin Sees Entrance There st Hindu Convicted of Felony his State—Prisoners Crowd Him as a Curiosity.

lt Wirth, who stamped his head to a pulp because she not live with him, will pay the penalty at 10 o'clock this morn- will be the fulfilment of the he made of Judge Willis just sentence was pronounced on Department Seven, after he guilty.

y Sheriff Heffner returned an Quentin, yesterday, having prisoner there from this coun- says that the only complaint oner made was that he had to long to go to the gallows.

made a remarkable confession fore he left the County Jail the prison to await his doom. dnight hour, he told the story life to one of his jailers.

ed her," he declared, referring ife. "I know it was in a rough t it was a terrible passion. I r when I killed her. My pas- s so great that my whole body d when she said she would not ack to me. Everything grew hen I came to my senses they had killed her.

ve nothing more to live for. y there is a world after this. is, I want to go to it. I may there. If this is the end, world will be better off when turns back to earth."

emned man was put in the ber Tuesday. He has slept has worked hard all day on his conscience to to think of his

Surf bathing with an elephant at Long Beach.

ELEPHANT IN THE SURF.

Performing Pachederm Frolics on the Beach and in the Ocean at Long Beach.

"Little Hip," the smallest performing elephant in the world, now appearing at the Los Angeles Theater, took his second dip in the ocean at Long Beach yesterday. When he was taken to his special Pacific Electric car, "Hip," evidently remembering his frolic of Wednesday, almost ran into the car, and upon his arrival at the beach made straight for the water.

With a snort he plunged in, and rolled over and over with breaker after breaker going over him. Hundreds of people lined the beach to witness the unusual spectacle, and it was with difficulty that his trainer, Andrew Andreason, finally got the elephant out of the water in time to get back to Los Angeles and fill his matinée engagement.

Every time "Hip" thought it was time for him to leave he would break away and run up or down the beach or into deeper water, leading his trainer a merry chase.

"Hip" will visit Long Beach and take his last swim Sunday morning, concluding his engagement at the Los Angeles Sunday night, after which he will leave for Salt Lake City.

GIVE AID TO GRINDERS.

Southern California Tooth Surgeons in Annual Convention, Hear Words of Wisdom.

The first of a three-day series of meetings was held yesterday by the Southern California Dental Association. The convention is being held at the College of Dentistry at Sixth and Wall streets.

During the thirteen years of existence of the organization it has endeavored to give the members an annual convention which would be of benefit to every practitioner of dentistry in the Southwest. This is the first of a new series of meetings to be held on the Coast, by the three distinguished visitors who are the especial guests of the local dentists. They are George H. Wilson of Cleveland, Hermann Prinz of St. Louis and Charles E. Woodbury of Council Bluffs.

These men will go from here to San Francisco to hold a State convention, from there to Portland to preside over the Oregon assembly, and after that the Washington State convention will demand their attention, at Everett.

The convention was called to order yesterday morning by George A. White, president of the association, who delivered an interesting address. Hermann Prins read a paper on "The Mummification of the Tooth Pulp." The afternoon session was devoted to clinics, and many visitors attended. The society boasts about 300 members, and fully that many are in attendance, as well as many visitors not connected with the association.

This afternoon is to be devoted to the Women dentists' section. The banquet for the convention will be served tomorrow night at the Hotel Virginia, Long Beach. The trip to the seashore town will be made by special cars of the Pacific Electric.

LOCAL RAILROAD RECORD.

Yellow Cars Soon to Run Into Huntington Park—Long Beach-Wilmington Line Completed.

The Santa Fe Avenue line of the Los Angeles Railway has been extended south from Fifty-third street to Randolph street, in Huntington Park, and cars will be started running on the 26th inst. The line has been inspected and approved by the engineers and the regular schedule of cars will be started at once. It will connect at Huntington Park with the Whittier line of the Pacific Electric. The entire extension is about a mile in length, and to enable Huntington Park residents to obtain a 5-cent rate a twenty-ride coupon book will be sold for $1.

The Long Beach-Wilmington branch of the Pacific Electric is about complete, and as soon as the engineers have accepted the work a regular schedule will be put into effect. The completion of this line gives the Pacific Electric about thirty-five miles of track along the ocean front from Point Firmin through San Pedro and Long Beach to Balboa. It is expected that an excursion schedule will be put into effect in order to give passengers a long run along the coast, as soon as the line is opened.

The sale of the Dunsmuir coal property on Vancouver Island to William MacKenzie, of Mackenzie & Mann,

m Kpwr Singh, 28 years old, the champion wrestler of British Columbia.

Singh has a world-wide reputation as a wrestler. He was regarded as a marvel during a long tour through the Orient. He has a wonderful physique and weighed 211 pounds when he was arrested. He did not like jail fare and lost ninety pounds while existing on a diet of milk.

Singh was arrested by Sheriff McAulay of Auburn. He was taken in custody with six of his race, who were accused of having robbed the Mahona tribe of Hindus. The others escaped, but he was convicted and sent to the penitentiary after having been in jail seventeen months.

He appealed to the English government, to which he claimed allegiance, and to the authorities of other countries where he had visited for assistance in fighting the case. He was given legal aid to carry his case to the highest court of the State.

The Mahona Hindus will testify to his marvelous strength. They fought with the robbers, and the result was that nearly every one suffered a broken bone by contact with Singh's powerful arms. He made way with $400.

The prisoners crowded around the newcomer as children do a circus which is unloading. He was a real curiosity. There were eleven yards of gaudy silk wrapped around his head.

PECKHAM DIVORCE SUIT.

(Continued From First Page.)

ten by her and concealed in a letter to her mother to be delivered to Peckham. The plaintiff looked out of the window as if in a fit of abstraction; the confession did not interest him.

The interesting young woman witness detailed a number of attacks made upon her by Mrs. Peckham, while in the employ of the husband. In one of these the wife pulled her hair in the Union Trust Building office, and on another occasion struck her on the back with an uplifted chair. On all of these occasions the wife charged her with beguiling her husband and holding intimate relations with him. The witness admitted going out to the Peckham home, when the wife was not there, and remaining some time.

"But the boys were there," she quickly said. She said she knew that Mrs. Peckham charged her with illicit relations with her husband. She limited her conversation with the wife to the necessities of the occasion when they met in Peckham's office. Outside of that she had never spoken to Mrs. Peckham in her life.

Mrs. Peckham will be on the stand today and tell her story of her marital troubles. "I have nothing to deny," she said last night. "All I have to do is to tell the truth."

TRUE BLUE.

FREELY OFFER TO UPHOLD LAW.

UN-AMERICAN UNION TACTICS STIR VETERANS.

Defenders of Flag Call at Headquarters of Merchants' and Manufacturers' Association and Tender Services—Call Boycotting and Picketing a Menace.

Two veterans of the Civil War called at the rooms of the Merchants' and Manufacturers' Association yesterday to tender their services in maintaining industrial freedom in this city. They told Secretary Zeehandelaar that they had been strongly stirred by the accounts of the un-American boycotting and picketing now going on here. They declared such conduct a menace to free institutions and to industrial peace.

"I was deeply moved by the words of the two gallant old warriors," said Secretary Zeehandelaar. "I believe the best citizens are opposed to such disturbances and the attempt to unionize this city. We have been free for many years and our industries have therefore prospered. From numerous expressions received from the leading business and professional men of Los Angeles, I am convinced they strongly resent the attempt of the San Francisco labor unions to place the yoke of industrial slavery on the necks of our manufacturers."

If illegal picketing could be stopped, the last weapon of the laborite brewery workers would be taken away. The brewery plants are working on full time and orders for beer are normal. The places of the stikers have been filled. But the saloon men still complain of the injury done their business by the presence of unionite pickets.

City Prosecutor Eddie is responsible for their activity. He advised Chief of Police Galloway that he has no right to interfere with them. The chief said he is ready to make arrests if there is legal authority for doing so. Eddie said there is none and that a grave mistake would be made in arresting labor-union voters.

Eddie evidently is unaware of the existence of an ordinance which forbids "spielers" in front of business houses. If the owner of a mercantile business is forbidden to engage men to urge possible customers to walk inside the store, it seems equally clear that the merchant should be protected from men who try to keep customers away from his place of business.

The City Prosecutor has refused to issue warrants for the arrest of the pickets, although importuned by the police. It is evident that he is determined to protect the laborites as long as he remains in office.

Led by a gang of walking delegates brought here from San Francisco, many of the striking foundrymen visited the Llewellyn Iron Works and Baker Iron Works yesterday noon. They began a systematic campaign of intimidation among the loyal employés during the noon hour and succeeded in getting forty or more men to join their ranks.

Before leaving the Baker Iron Works one of the old employés told his foreman that he did not dare to hold out against the laborite dictators.

"They will boycott my butcher, baker, grocer and milkman," said he. "Wives of the strikers have visited my wife and frightened her terribly. I have been promised funds if I will join the union. Rather than be beaten I am leaving here."

But in spite of the despotic methods of the union highwaymen the main body of iron men remains firm. Threats have not moved the best men in the large shops to any appreciable extent. The situation is threatening, the employers admit, but they are keeping up a brave fight and say they will win in the end.

It is now practically certain that skilled mechanics will be brought here from other places. The railroads have "let out" many men who are expert foundrymen, moulders and machinists. Many of these workmen are non-union, and therefore can be depended upon. If the employers could treat with their old men without interference from the unions, they are confident that most of the 500 employés on a strike would return. They regret the necessity of employing eastern men, but say this step will now be taken to avoid possible tie-ups.

The laborites are threatening to cripple the building enterprises in the city.

3 YEARS ECLIPSE OF PROFITS

Irresistible Values Call The Men of Los Angeles To Lowman's

Lowman $25.00 Suits — $18.75
All our regular $25.00 suits are priced now at $18.75. Such high grade makers as "Kuppenheimer," "Hirsch-Wickwire" and "Michael Sterns" are represented.

Lowman $15.00 Suits — $11.75
At $15.00, this store has positively offered the best suit values in Los Angeles. Now we will sell all our $15.00 suits at $11.75. Not for just one day, but every day.

Lowman $20.00 Suits — $14.75
These are not $15.00 suits marked upto $20.00. They are honest down-to-the-minute $20.00 suits. Every one in our stock is priced now at $14.75.

Lowman $30 and $35 Suits — $23.75
No higher grade suits than these are made in America. They are the famous "Michael Sterns," "Kuppenheimer," "Hirsch-Wickwire makes, all new spring patterns and models.

When we first decided on our new business policy and made public the statement that we would sell men's high class merchandise for 3 years without profit—a good many men were naturally skeptical; and they had a right to be, for such a radical move as this has never before been made anywhere.

But, we have proven our sincerity to every man who has given us the opportunity. We will prove it to you if you will let us. We will sell you a splendid suit—a classy hat—or any item of furnishings you need for less money than you can buy it any place else.

Put Us to the Test Today

$7.50 PANAMAS, $4.35 — Genuine Equador Panamas. Qualities you can't duplicate in Los Angeles under $7.50. Under our new policy, our price is $4.35.

$1.50 TO $2.50 SHIRTS..... 95c — Elegant new patterns in $1.50, $2.00 and $2.50 shirts in French piques and other high grade fabrics. Not Job lots nor fictitious values, but $1.50, $2.00 and $2.50 shirts for 95c.

$1.50, $2, $2.50 Underwear... $1.15 — French bon bon silk jiste and Wilson Bros. im p o rted underwear. Just right weights for present wear. $1.50 $2.00 and $2.50 qualities for $1.15.

Lowman & Co. INC.
E. W. LOWELL. PRES. J. F. ANDREWS JR. SECY.
131 S. SPRING STREET—

Bradford's Bread

has been proven by actual everyday tests in thousands of homes to be the best bread sold in Los Angeles.

IT IS THE CLEANEST BREAD
—because it is made under extreme sanitary conditions found in no other bakery.

IT IS THE PUREST BREAD
—because it is made from absolutely the best and highest grade materials money can buy.

IT IS THE MOST WHOLESOME BREAD
—because it is shortened with pure, digestible vegetable oils. Not an ounce of hog lard ever enters the Bradford Bakery.

These are incontrovertible facts you can prove beyond question any day you will visit the bakery. Order "BRADFORD'S" today. You'll enjoy it. Leading grocers sell it.

50¢ SCOTT'S LARGE JAR Eczema SALVE
Instantly relieves and cures all chronic skin diseases. Recommended by physicians. SUN DRUG CO.'S STORES.

Los Angeles Investment Co.
A8118. 335-337 S. Hill St. Main 2248
HOME BUILDERS
Will Build to Suit.
Upon Your Own Lot—or will Furnish Lot.
RENT PAYING TERMS.

The Owl Drug Co

Hoffman's Millinery
425 SOUTH BROADWAY.
Home F4958.

Choice Meats
Lowest prices. "Pay cash and save money" at
THE NEWMARKET,
522 and 524 S. Broadway.

R. D. Bronson Desk Co.
We are continually securing additions to our stock of high-grade desks and office furniture in our new location.
321-323-325 WEST 7TH ST.

BRENT'S
712-714-716-718 So. MAIN ST.
THE GREAT CREDIT HOUSE.
Real Spot Cash Prices
EVERYTHING FOR THE HOME
Furniture—Rugs—Stoves

Thos. B. Clark

TO LE

Office Spac AND Desk Room

Why "wait" for the ... when you can rent on ... floor for less?

Call on premises.
531-533 South Spring

Many smokers prefer ... cigars. Tell the dealer you ... Single Binder. Factory, Fresh ...

Auction
Real Estate ... Furniture
Wednesday June 22nd at ...
at 644 San Fernando ... business location, 3-story ... and lot 50x180; two ... rooms above; property now ... income on $40,000; ... years old and modern in ... gas, electricity, sewer, ... in and paid for; rents are ... with the best that money ... such as brass bells, ... bird's-eye maple, ... ter-sawed oak (Mission ... style,) axminster rugs, ... etc. Several ... Everything must be sold ... without reserve or ... L. A. AUCTION & ... J. J. Sugarman, ... 401-03 North Main ... Broadway 1667.

By the "California ...
Auction
Final Notic
Everything is in readiness for the ... Sale of fine Furniture, Organ ... genius Player with Organ ... Rolls of Classic Music; also ... ictures, Cut Glass and Art Glass, ... broidery and Lace, ... Objects d'Art. This collection of ... traveler consists of many ... which have not been ... display ad in yesterday's ... umns. All will go to the ... for cash this morning, ... 9:30 a.m., at the ... 215TH ST., by the ... CALIFORNIA ... Theo. F. Zimmer, Art ... ber of Society of ... tioneers.

Auction
Fine Furniture, Rugs, ...
Friday June 17, 10 a. ... 2 p. m.
Removed from a private ... salesrooms, second floor, ...
830-32 South Main
This sale includes ... in a first-class private home ... in need of strictly high grade ... mise this sale.
RHOADES & RHOADES, ... Phones, Main 1259; F1259.

AUCTION
Monrovia Livery Stable, ... at auction ...
Tuesday June 21, 10 ...
Elegant outfit.—40 horses, 12 ... tons, 6 surreys, $1500 ... Harness, Robes, Whips, ... ment.—No reserve. This ... Glendora Cars.—THS R. H. ... Auctioneers.

Auction
MONDAY, JUNE 20TH, at ... rooms fine furniture, carpets, ... Full description ere Sunday ... 401-3 N. Main. L. A. AUCTION ... Phones F1719, Broadway ... man, auctioneer.

Auction
Every Tuesday at ... Special sales when ... Main. ...
L. A. AUCTION & ... Sugarman, Auctioneer ... Broadway 1667

AUCTION
Reed & Hammond, ... auction room in ... thing. High class ... Make sales Real Estate, ... ture or Merchandise. ... Office and salesroom, ... Spring. Phones—Main ...

C. M. STEVENS
629 So. ...
Will purchase your ... ing more for ... the city or will make ... him before disposing ...

SIGNIFICANT.

CTRIC ROAD EVELOPMENT.

...hable Increase Shown by Census Report.

...icity Makes Possible ...e of Larger Cars.

...ger Service Forms Al- ...ost Total Income.

CORRESPONDENCE OF THE TIMES.
...INGTON, June 10.—The re- ... development since 1902 of the ... activities of the street and ...railways of the United States ... seen in the statistics com- ... the Census Bureau from the ... of such companies, taken in ... presented in its second re- ... on the eve of publication, in ... is stated that in 1907 it was ...at car mileage had increased ...cent.; there was a gain of 63.3 ... in the total number of pas- ... a rise of 53.9 per cent. in the ... of fare passengers; the num- ...companies increased 26.2 per ... trackage lengthened by 32.6 ... the gross income of the rail- ...ased 71.6 per cent.; the amount ... and wages kept upward ... the rest, and electricity ... superseded all other kinds ... power.

... the total number of miles of ...which is meant length of first ... or roadbed, was 25,847.19, ...ared with 16,645.34 in 1902, the ... of increase being 53.5. The to- ...er of miles of track, meaning ... length of all trackage, in- ...uildings, was 34,403.58 in 1907, ...23,676.99 in 1902, the per cent. ...e amounting to 52.4. Of the ...ber of miles of track, those ... by electricity in 1907 num- ...68.69, and in 1902, 21,907.59. ...cent. of increase was 53.5. The ...operated by animal power in ...28.11, and in 1902, 256.19. The ... of decrease amounted to 47.5. ...age operated by cable in 1907 ... and in 1902, 240.62, the per ...decrease being 74.4. The track- ...old by steam in 1907 was ... in 1902, 169.61, d crease of ...cent.

...AT INCREASE IN COST.

... of construction and equip- ...1907 was $3,637,683,708; as com- ...$2,167,634,077 in 1902, the ... of increase amounting to 67.8. ...ber of employés in 1907 was ... and in 1902 it was 140,769; the ... of increase being 57.3.

... number of cars in use in ...31,841, as against 96,784 in ...crease of 22.5 per cent. The ... of passenger cars in 1907 was ...compared with 60,290 in 1902, ...ent. of increase was 16.1. ...er of all other cars in 1907 ... and in 1902 it was 6494, ...ent. of increase being 109.8. ... number of passengers in ...2,980,766, as against 5,836,- ...an increase of 63.3 per ...ber of fare passengers ... 7,441,114,506, as compared ...,191,994 in 1902, the per cent. ...being 55.9. The number of ...engers in 1907 was 1,995,- ...in 1902 it was 1,062,403,392, ...amounting to 87.8 per ... number of "free" passen- ...was 96,306,157. The statis- ...furnish no figures of this ... number of fare passengers ... of track in 1907 was 216,522. ...it was 212,217, the per cent. ...being 2.

...mileage, including passenger, ...freight, mail, etc., in 1907 ...,770,000, as compared with 1,- ...in 1907, an increase of 41.4

...the number of power houses ...as against 505 in 1902, the in- ...amounting 3 per cent.

POWER THAN ELECTRIC.

...am and gas engines and wa- ...used in generating the elec- ...are reported as having 2,476,- ...power in 1907, as compared ...,611 in 1902, an increase of ...orse power, or 83.6 per cent. ...rated capacity of dynamos in ...1,721,416, and in 1902, 936,362, ...or 81.9 per cent.

...income of the operating ... in 1907 was $429,744,254, and ...was $230,504,627, an increase ...cent. The operating expe- ...were $418,187,858, as com- ...$247,533,999 in 1902, the in- ...68.9 per cent. The income ...ources in 1907 was $11,556,- ...1902 it was $2,950,628, an in- ...391.7 per cent.

...cent. ratio of operating ex- ...operating earnings in 1907 ...and in 1902 it was 57.5.

...capitalization outstanding ...rating and lessor companies ...$1,371,772,096, while in 1902 ...,282,698, an increase of 63.5

...ntage of total trackage op- ...electric current increased ...in 1890 to 99 in 1907. Anti- ...was the most important in ...in use on 69.7 per cent. of ...trackage. By 1907, however, ...ortion of trackage operated ...power had decreased to ...of 1 per cent.

...or electricity has made it ...increase the size of the ...cars, which accounts for ...that there was, from 1902 to ...crease in the total number ...1 per cent. The truth of ...denced by the fact that the ... the number of fare pas- ...9 per cent. from 1902 to ...much greater than the corre- ...crease in the number of

...test absolute increase in the ...passengers carried was re- ...the roads operating in the ...lantic division of States. ...largest percentage of in- ...the period 1902 to 1907 was ...South Central division.

...great increase in the number ...per inhabitant in 1907 was ...the western division, after ...the North Atlantic, North ...South Atlantic, and South ...the order stated.

...count reported in 1907 as cost ...tion and equipment is more ...times as great as in 1890 ...and two-thirds as great ...for 1902.

...ER-SERVICE INCOME.

...from passenger service ...per cent. of the total in- ...operation in 1890, but this ...decreased to 94.5 per cent. ...to 91.4 per cent. In 1907, ...that the income from ...operation formed ...income was 1.2 per cent. ...1902, and by 1907 ...to 2.7 per cent.

TO LET

Office Space AND Desk Room

Why "wait" for the elevator when you can rent on ground floor for less?

Call on premises.

531-533 South Spring

Many smokers prefer them to cigars. Tell the dealer you want Single Binder. Factory, Peoria, Ill.

Auction

Real Estate and Furniture

Wednesday June 22nd at 10 a.

at 644 San Fernando st. Splendid business location, 3-story brick building and lot 56x160; two stores and 2 rooms above; property now paying income on $40,000; building 2 years old and modern in every way, electricity, sewer, street paved and paid for; rooms are fitted with the best that money can buy, such as brass beds, bedroom sets, bird's-eye maple, mahogany and oak (Napoleon and other styles,) axminster rugs, Royal, etc. Several bathrooms in house. Everything must be sold free and clear without reserve or limit, by order of A. J. AUCTION & COMMISSION CO. J. J. Sugarman, auctioneer. 501-503 North Main st. Phone Broadway 1667.

By the "California Auction Co."

Auction

Final Notice

Everything is in readiness for the Auction Sale of fine Furniture, Upright Piano, Player with Organ Attachment, Rolls of Classic Music; also Artistic Furniture, Cut Glass and Art China, fine Embroidery and Laces, Silver, Ivories and Objects d'Art. This collection of artistic wares consists of many more articles which have not been enumerated in this display ad in yesterday's Auction Column. All will go to the highest bidder for cash this morning, FRIDAY, JUNE 17, at 10 a.m., at the residence, NO. 16 TH ST., by the CALIFORNIA AUCTION CO. Geo. F. Zimmer, Art Auctioneer, Member of Society of International Auctioneers.

Auction

Fine Furniture, Rugs, Etc.

Friday June 17, 10 a. m. and 2 p. m.

Removed from a private residence to our rooms, second floor.

830-32 South Main St.

This sale includes everything in a first-class private home. No need of strictly high grade goods at this sale.

BROADBECK & RHOADES, Auctioneers. Phones, Main 1250; F1250.

AUCTION

Monrovia Livery Stable, Monrovia at auction

Tuesday June 21, 10 a.

Elegant outfit.—20 horses, 15 buggies, 6 surreys, $1200 Cunningham steam Rubes, Whips, also other articles.—No reserve. Take Monrovia cars.—THE R. H. STRONG CO., Auctioneers.

Auction

SUNDAY, JUNE 20TH, at 10 a. m. fine furniture, carpets, rugs. description see Sunday papers. N. Main. L. A. AUCTION & CO. F1719, Broadway 1667. J. J. auctioneer.

Auction

Every Tuesday at 10 a.m. and Special sales when advertised at our A. AUCTION & COM. CO. Sherman, Auctioneer Phone Broadway 1667

AUCTION

Auction & Hammond, Auctioneers. Auction room in California. Cor. 5th & High class furniture sales Real Estate, Live stock or Merchandise, anywhere in Phone and salesroom, 247 S. Broadway. Phones—Broadway 1667; Main

M. STEVENS, Auctioneer

629 So. Olive St. purchase your goods more for same than city or will make cash before disposing of

California Auction

SIGNIFICANT.

ELECTRIC ROAD DEVELOPMENT.

Notable Increase Shown by Census Report.

Facility Makes Possible Use of Larger Cars.

Better Service Forms Almost Total Income.

CORRESPONDENCE OF THE TIMES.

WASHINGTON, June 10.—The remarkable development since 1902 of the electric railways of the street and interurban railways of the United States is shown in the statistics compiled by the Census Bureau from the returns of such companies, taken in hand and presented in its second report on the eve of publication, in which it is stated that in 1907 it was found that car mileage had increased 63.3 per cent; there was a gain of 63.3 per cent in the total number of passengers carried, a rise of 52.6 per cent, in the number of fare passengers; the number of transfers increased 95.2 per cent, the passenger mileage lengthened by 82.4 per cent, the total income of the railways rose 71.6 per cent.; the amount paid in salaries and wages kept upward with the rest, and electricity as a motive power exceeded all other kinds of power.

The total number of miles of track operated by steam, was 25,847.19, as compared with 14,645.34 in 1902, the per cent of increase being 53.5. The total number of miles of track, meaning the length of all trackage, including sidings, was 34,402.56 in 1907, as against 20,713.30 in 1902, the per cent. of increase amounting to 52.4. Of the total number of miles of track, those operated by electricity in 1907 numbered 21,907.59, and in 1902, 21,907.59. The per cent. of increase was 55.5. The number operated by animal power in 1907 was 1,211, and in 1902, 258.10. The per cent. of decrease amounted to 47.5. Those operated by cable in 1907 numbered 1,211, and in 1902, 240.69, the per cent. of increase being 74.4. The track operated by steam in 1907 was 11,729, and in 1902, 19,599.61, a decrease of 39.1 per cent.

AN INCREASE IN COST.

The cost of construction and equipment was $12,637,643,708; as compared with $7,837,434,977 in 1902, the per cent. of increase amounting to 67.6. The number of employés in 1907 was 102,280, as against 140,769, in 1902 it was 140,769; the per cent. of increase being 57.3.

The number of cars in use in 1907 was 66,784, as against 66,784 in 1902, an increase of 25.2 per cent. The number of passenger cars in 1907 was 57,161, as compared with 60,290 in 1902, the per cent. of increase was 16.1. The number of all other cars in 1907 was 6,494, and in 1902 it was 6494, the per cent. of increase being 109.8. The number of passengers carried was 5,836,-000,780, as against 5,836,-000,780, an increase of 63.3 per cent. The number of fare passengers was 3,245,114,506, as compared with 1,-000,000,000 in 1902, the per cent. of increase being 55.9. The number of transfers in 1907 was 1,995,-000,000, as against 1,082,403,392, the per cent. amounting to 87.8 per cent. The number of "free" passengers carried was 96,309,157. The statistics furnish no figures of this class for 1902. The number of fare passengers carried per track in 1907 was 216,522, as against 212,217, the per cent of increase being 2.

The number of persons employed, including passenger, freight, mail, etc., in 1907 was 1,-000,000, as compared with 1,-000,000, an increase of 41.4 per cent.

The number of power houses in 1907 was 1,-000,000, as against 805 in 1902, the increase being 3 per cent.

MORE THAN ELECTRIC.

The number of gas engines and water wheels used in generating the electricity carried as having 2,476,-000 horsepower in 1907, as compared with 1,-000,000 horsepower in 1902, an increase of 1,-000,000 horsepower, or 82.6 per cent. The total capacity of dynamos in 1907 was 1,-000,000, and in 1902, 898,262, an increase of 8.5 per cent.

The total horsepower of the operating equipment was $429,744,254, and in 1902, $396,344,627, an increase of 8.3 per cent. The operating earnings were $418,187,956, as compared with $283,333,199 in 1902, the increase being 63 per cent. The income in 1907 was $11,556,-000,000, as against $2,956,623, an increase of 290.7 per cent.

The ratio of operating expenses to earnings in 1907 was 57.5, as compared with 57.5 in 1902 it was 57.5.

The capitalization outstanding of the railway and lessor companies was $7,773,772,000, while in 1902 it was 1,-000,000,000, an increase of 63.5 per cent.

The number of total trackage operated by electric current increased from 1,-000,000 in 1902 to 99 in 1907. Another thing of the most important in this connection is that on 69.7 per cent. of the total trackage operated by electricity in 1907, however, the number of trackage operated by electricity had decreased 1,-000,000 to 1 per cent.

The use of electricity has made it necessary to increase the size of the cars, which accounts for the increase that there was, from 1902 to 1907, in the total number of cars in use, 1 per cent. The truth of this statement is borne out by the fact that the increase in the number of fare passengers was 63.3 per cent. from 1902 to 1907, which is much greater than the corresponding increase in the number of cars.

The most absolute increase in the number of passengers carried was reported by the roads operating in the Pacific division of States, where the percentage of increase from 1902 to 1907 was 1,-000,000. The North Central division.

The increase in the number of passengers carried in 1907 was 1,-000,000 in the Eastern division, after the North Atlantic, North Central, and South Atlantic, and South Pacific divisions stated.

The number stated in 1907 as cost of electrical equipment is more than one-third as great as in 1890 and two-thirds as great as in 1902.

THE SERVICE INCOME.

The income from passenger service was 1,-000,000 per cent. of the total income in 1890, but this increased to 94.5 per cent. in 1902, and to 97 per cent. in 1907. The income from operation formed 1,-000,000 in 1890, was 1,5 per cent. in 1902, and by 1907 had increased to 97 per cent.

THE POLITICAL WATCH TOWER

So bitter have been the fights among the Link-Roosters of late because of the arrogant domination of Meyer Lissner, who carries on his warfare for control with a rule-or-ruin policy, that the growth of dissatisfaction among the members of Executive Committee is very apparent. Lissner brooks no interference and those who have had the courage to oppose him are finding out that they have aroused a vindictive boss.

It was amusing to read a public "denial" that the boss issued Wednesday after I had exposed the underhand but successful fight that he had waged in behalf of his protegé, Frank S. Hutton, for the nomination for District Attorney. Hutton is quite a green young fellow, who is naturally ambitious and eager to break into politics. He has the good sense to be a Republican, but he has been foolishly led into believing that the backing of Boss Lissner will get him anything the boss orders. Of course, he will learn the unpleasant and disappointing truth later on, and it will not be so very late at that, I take it.

That Lissner should have had the brazen effrontery to deny that he fought desperately to insure his domination of the meeting of the L. R. Executive Committee last Tuesday afternoon, does not do credit to his intelligence. His mere assertion to the contrary is ridiculous. Two score of men knew that Lissner had been working every hour of the time since the meeting on the previous Friday, when he found control of the Executive Committee slipping away from him. Lissner realized that he had the fight of his life on his hands Tuesday, and he left no stone unturned to save himself. His assertion that he did not ask any member of the committee to vote as he wished, while he was at the meeting, was so palpably worded to fool the unthinking that it is not worth discussing. Nobody accused the boss of doing any such amateurish thing at the meeting—he had attended to all such details before the meeting.

It was rather interesting to note that reference to the presence of sergeants-at-arms at the meetings was characterized by the boss as "a lie made out of the whole cloth." If it was, M. Lissner was the manufacturer, for at least one of the sergeants-at-arms in attendance at the meeting was a young man named Dougherty, who is an assistant secretary at the L. R. headquarters. Dougherty made it his business to keep all persons out of the hallway who were not members of the L. R. Committee. How many others were engaged to officiate in the same manner, perhaps M. Lissner knows and might be able to tell, if he did not see fit to neglect the truth in the telling thereof. However, this boss is much like all the other political bosses that it has been my fate to meet—from Matt Quay down—none of them care how much they are lied about, but they roar like Mary Helen Blazes when Truth camps upon their trails.

Anent the dissensions now rife among the Link-Roosters, I notice that the situation is just as bad in San Francisco and vicinity. A newspaper man in the big northern city pens the following:

"Former Senator Charles M. Belshaw of Contra Costa county, who tried for the Lincoln-Roosevelt nomination for Governor only to me defeated by Hiram Johnson, has recently been saying some very sharp things about the league leaders who turned him down. His criticisms are particularly directed at Meyer Lissner of Los Angeles and President Chester H. Rowell, whom he accuses of having acted toward him like a couple of short-card men. Belshaw is the big thorn in the side of the league leaders and candidates and he was suspected of inspiring that "Grizzly Bear" attack."

The next serious squabble in the L. R., will be over the proposed endorsement of candidates for places on the Superior Bench. The decree has gone forth from the Lissnerites that the able incumbents, whose terms are about to expire—Judges, Davis, Moss and Hervey—cannot receive this worthless formality but that the doubtful favor is to be bestowed upon Gavin Craig, City Prosecutor Guy Eddie, and Waldo M. York. This is the trinity that is receiving the consideration of the little clique of L. R. rulers.

Brinton Blake Gregory of this city is a candidate for the Republican nomination for member of the State Board of Equalization from the Fourth District, the incumbent being Jeff McElvaine, of San Bernardino, who is going about flaunting the endorsement of the L. R. brigade. Gregory is an active and energetic campaigner, being in the prime of young manhood, he being thirty-four years of age. He is specially qualified for this position by reason of his service during the past eight years with the Title Insurance & Trust Company of Los Angeles. He has been the tax agent of this concern during these years, and his superiors declare that he has been the best man they have ever had in this capacity, and they have had some expert men in this position. Gregory is a straight-out Republican, has never gone chasing after false political gods; he is married and has no children of his own, but is finding it a pleasure to raise the two little ones that were left by his sister when she died a year or two ago.

To make his race for Gubernatorial nomination, Alden Anderson may sacrifice his $10,000 per annum job as State Bank Commissioner. He intends to retire July 1 next. I understand that Gen. Robert Wankowski, the Los Angeles assistant to Anderson, has a chance of getting this desirable berth. It is said to be desired by Victor Metcalf, former Congressman and Secretary of the Navy, who is now a bank president in Oakland.

C. O. Morgan is the first to file his petition in all the long line of aspirants for the Republican nomination as candidate for Justice of the Peace of Los Angeles township. Mr. Morgan for four years, 1899 to 1903, was city justice and police judge in Los Angeles, when he and the late Judge H. C. Austin handled all of the work. Since retiring from the bench he has practiced law. He came to Los Angeles about twenty years ago from South Dakota.

It is said that the L. R. Bosses refused to give their certificate of approval to Police Judge Rose because he refused to permit himself to be led around by the nose by Tommy Woolwine.

Fire Commissioner C. O. Hawley is the Democratic candidate for the Assembly in the Seventy-Second District. Nobody else would accept it. In the

AMERICAN MANUFACTURE

SILVERWOOD

CALIFORNIA

A Wonderful Store for Men and Young Men

YOU really don't care how big we are so long as we have your size; you don't care how much merchandise we sell, so long as the merchandise we sell you is good; big value for your money, and with an assurance of your continued satisfaction; a guarantee of it that really does, and not merely says, guarantee.

We're rather proud of our success, and as long as this is really your store, operating in your interest, you might like to know something more about it than you can see by looking at it.

The alterations are now completed on the new addition to our 6th & Broadway Store and we have no hesitancy in saying that we have the largest store in the West devoted entirely to men's and young men's clothing, furnishings and hats. Furthermore, it pleases us to tell you that our other five stores are growing faster today than ever before. There is no mystery about the success of our stores, it was not accomplished by magic, but by earnest effort and good fortune. We want to grow bigger and we are going to.

We offer the advantages of the finest organization of tailors in the world and carry the risk for you, by handling

Hart Schaffner & Marx

clothes. In fact, our store is their Los Angeles home. Our suits, made exclusively for us by Hart Schaffner & Marx, are the finest examples of expert craftsmanship you can find. They are the kind of suits that at once impresses the buyer so forcibly by their distinctive appearance and that possesses that extreme durability that has given our clothing the well earned prestige for unusual wearing qualities.

Suits $20 to $40

The fabrics are all-wool; the tailoring is the best possible; the styles are correct to the smallest detail; and we guarantee satisfaction.

Exceptional Values at $15 and $18

There's nothing like our young men's clothes this spring; they have special character in shape; showing the athletic lines which our young men so much desire. They are designed and fashioned with young men's tastes in mind; the colors and patterns are distinctive and in style; they offer all the jauntiness relished by the young men. We have other attractive models too for the more conservative buyer.

"Darn 'em no more" hose—Clark's Make and Shawknit guaranteed hose, all colors, the best values for 25c ever sold.

Don't overlook our Silverwood Special gauze lisle hose, all the smart shades, 3 for $1.00.

Then match your hose with one of our ties at 75c. You won't regret it.

Bear in mind that we carry every style and fabric in Outing Togs. Now is the time you want them and this is the place to get them.

Sure!—We've just received some more of those comfortable soft Manhattan shirts in the new Toga cloth, with soft double cuff, $3.

Flannel shirts that tickle only your fancy, as well as Madras shirts, from $1.50 to $5.

Soft Soisette collars for warm weather wear; for negligee wear; all colors at 25c.

The great size of our hat stock allows you to hit the bull's eye of your fancy every time.

Stetson hats, every correct style and color, $4 to $12.

Straws; as full of "snap" as a firecracker.

B. & K., "the straw without a flaw," $4 and $5.

Silverwood Special, Sennet and Split, $2 and $3.

Brimful of comfort and style and light as a feather are our French and Italian soft hats, $2.50, $3.50 and $4.

Our breezy brief underwear will keep you cool and comfortable on the hottest summer day.

Knee-length drawers and athletic shirts in nainsook, soisette, ramie linen, crepes, etc., white and all colors, 50c to $2.

We have union suits and two-piece suits, too.

All the best lines completely represented here.

Plenty of merchandise. Plenty of salesmen. Plenty of room. Plenty of light.

6th & Broadway
221 So. Spring
and
Bakersfield

SILVERWOOD'S
The Home of
Hart Schaffner & Marx

Long Beach
San Bernardino
and
Maricopa

Bert Mackley, of San Pedro, saved the party from the disgrace of not having a candidate on the ticket in this district four years ago, but I hardly believe Bert will make the sacrafice again this time, unless the "reformers" get down on their hands and knees and beg him.

THE WATCHMAN.

GETS DECREE, THEN LICENSE.

Mrs. Denison of Los Angeles no Sooner Untied at Reno Than She Starts to Wed Again.

[BY DIRECT WIRE TO THE TIMES.]

RENO (Nev.) June 16.—[Exclusive Dispatch.] Within twenty hours of the time her divorce decree was signed, Irene M. Denison took out a marriage license to marry Walter Denure. It is understood the service will be performed this afternoon by Rev. Father Cummings, of the Catholic church.

Mrs. Denison is a daughter of Mrs. Mary Ann Hall, who is a well-known resident of Los Angeles, and has been living here for the past six months. Mrs. Denison was married to Mr. Denison in Los Angeles, and lived with him there for a number of years. Denison is a well-known business man of Los Angeles, and is a member of the Jonathan Club. Mrs. Denison left Los Angeles about two months ago, and established a residence in Reno, where she remained until she secured a decree of divorce from her husband. Mrs. Denison is a handsome woman, and is said to be very popular in Los Angeles society. She is 34 years old, and has a son 14 years old. Mr. Denison is also well known in Los Angeles, and is a member of the Jonathan Club. He is a prominent business man, and is said to be very wealthy. He is also a member of the Los Angeles Country Club, and is a member of the Los Angeles Athletic Club. He is a member of the Los Angeles Yacht Club, and is a member of the Los Angeles Polo Club. He is a member of the Los Angeles Golf Club, and is a member of the Los Angeles Tennis Club. He is a member of the Los Angeles Rowing Club, and is a member of the Los Angeles Swimming Club. He is a member of the Los Angeles Boxing Club, and is a member of the Los Angeles Wrestling Club. He is a member of the Los Angeles Fencing Club, and is a member of the Los Angeles Shooting Club. He is a member of the Los Angeles Archery Club, and is a member of the Los Angeles Riding Club. He is a member of the Los Angeles Hunting Club, and is a member of the Los Angeles Fishing Club. He is a member of the Los Angeles Sailing Club, and is a member of the Los Angeles Rowing Club. He is a member of the Los Angeles Swimming Club, and is a member of the Los Angeles Diving Club. He is a member of the Los Angeles Water Polo Club, and is a member of the Los Angeles Synchronized Swimming Club. He is a member of the Los Angeles Figure Skating Club, and is a member of the Los Angeles Speed Skating Club. He is a member of the Los Angeles Ice Hockey Club, and is a member of the Los Angeles Curling Club. He is a member of the Los Angeles Bobsled Club, and is a member of the Los Angeles Luge Club. He is a member of the Los Angeles Skeleton Club, and is a member of the Los Angeles Ski Jumping Club. He is a member of the Los Angeles Cross-Country Skiing Club, and is a member of the Los Angeles Biathlon Club. He is a member of the Los Angeles Nordic Combined Club, and is a member of the Los Angeles Alpine Skiing Club. He is a member of the Los Angeles Freestyle Skiing Club, and is a member of the Los Angeles Snowboarding Club. He is a member of the Los Angeles Ski Ballet Club, and is a member of the Los Angeles Ski Acrobatics Club. He is a member of the Los Angeles Ski Aerials Club, and is a member of the Los Angeles Ski Moguls Club. He is a member of the Los Angeles Ski Dual Moguls Club, and is a member of the Los Angeles Ski Slopestyle Club. He is a member of the Los Angeles Ski Halfpipe Club, and is a member of the Los Angeles Ski Big Air Club. He is a member of the Los Angeles Ski Ski Cross Club, and is a member of the Los Angeles Ski Team Ski Cross Club. He is a member of the Los Angeles Ski Parallel Slalom Club, and is a member of the Los Angeles Ski Parallel Giant Slalom Club. He is a member of the Los Angeles Ski Alpine Combined Club, and is a member of the Los Angeles Ski Super-G Club. He is a member of the Los Angeles Ski Downhill Club, and is a member of the Los Angeles Ski Slalom Club. He is a member of the Los Angeles Ski Giant Slalom

Los Angeles County—Correspondence from Its Cities and Towns.

NEWS REPORTS FROM CORRESPONDENTS OF THE TIMES.

PASADENA.

SUPPORT CITY IN THE FIGHT.

VARIOUS ORGANIZATIONS AID IN THE CANVASS.

Will Help the Municipal Plant in Its Endeavor to Secure More Customers—Runaway Lads from Eagle Rock Are Captured — Graduation Exercises Are Held.

Office of The Times, No. 38 S. Raymond Ave.

PASADENA, June 17.—Various civic organizations are rallying to the support of the city in the rate controversy now being carried on between the Municipal Electric Lighting Plant and the Southern California Edison Company.

A meeting was held last night in the City Hall by fifteen representative citizens and plans formulated for a thorough canvass for subscribers to the municipal plant. In addition the city has six paid canvassers in the field.

"Now is the time we must fight," said Manager Koiner yesterday. "We have had contests in the past, but this is the crucial moment for us and if the people want their plant to make a success they must get to work. We have now about 300 people who have signed the three-year contracts for municipal juice. Of course, many of these are our old subscribers."

Yesterday afternoon the New Century Club held an enthusiastic meeting and unanimously passed resolutions indorsing the city in its canvass for 4000 subscribers.

Last night the Pasadena Civic Association, recently formed for the purpose, according to its platform, of promoting matters for the civic betterment of the city, held a meeting and unanimously adopted resolutions calling on all good citizens to help in its fight to increase its consumers to 4000. The association now claims to have a membership of fifty. The resolutions read thus:

"Whereas, the Southern California Edison Company, a corporation with a capital of $30,000,000, and supplying electricity throughout Southern California, has evidently determined to render unprofitable the Pasadena Municipal Electric Plant; and whereas, said municipal plant was established for civic self-protection and independence against the poor and highly unsatisfactory service endured for years by the people as furnished by the Edison Company, of which the present company is the successor; and whereas we deem the municipal plant to be of the greatest importance to insure the continued use of electricity at the lowest cost to the city and consumers.

"Therefore, Be it resolved that this association deplores the extraordinary efforts of the Southern California Edison Company to secure consumers of electricity, which in effect is tending to disrupt the people and destroy the usefulness of the Municipal Electric Lighting Plant, by adopting methods and offering competition, and which if successful will in due time undoubtedly result in a greatly increased cost of service.

"And be it further resolved, That relying on the statement of the city administration recently presented to our citizens relative to the conditions now prevailing, as to the earnings of the municipal plant and in regard to the efforts of the Edison company to secure consumers, we heartily approve of the plan of the city to secure 4000 subscribers; and that to this end the Pasadena Civic Association urges all citizens to join in the effort now being made by the city authorities for the purpose of making a systematic canvass of the entire city to secure the same.

"And be it further resolved, That we deem it wise at this time to urge upon the Mayor and City Council the extension of the municipal lighting system to every portion of the city so that all citizens may have the benefit thereof."

RUNAWAYS CAPTURED.

Two 12-year-old runaway boys were picked up on the streets yesterday morning by James McAney, former humane officer. They came from the Strickland Institution near Eagle Rock and stated, when taken before Justice Klamroth, that they were tired of the school and had started for Needles. Night before last they slept in a haystack near Eagle Rock and when they appeared in this city yesterday morning were on their second day out for their big walk. After being arrested they became very docile and stated they wanted to go back to "Papa" Strickland and be good boys. Justice Klamroth sent for Mr. and Mrs. Strickland, who came and took the boys back home.

Howard Dorn of Lincoln avenue received a painful injury yesterday morning while cranking his automobile. The crank slipped and struck Dorn on the back of the hand inflicting a double fracture. The bones of the back of his hand were all broken.

J. J. Campbell of No. 236 North Orange Grove avenue, who has been working on a self-invented aeroplane for several weeks, announces that he now has his machine complete and ready to make a trial flight. He will take his machine to the Motordrome next week and try it out.

GRADUATION EXERCISES.

Graduation exercises of the eighth-grade pupils of the Wilson school were held yesterday morning. Seventy-five received their diplomas, from that grade and nearly all will enter the High School next year. This is the largest class ever graduated from the school. An excellent programme was rendered by the class, consisting of music and the rendition of an original play, "Snowbound;" farewell address by John Fellows of the seventh-grade pupils; response by Julia Ticknor, class valedictorian; presentation of class medals by Paul E. Stewart, principal of the school.

The lawsuit of the city against J. W. Scott of the Pasadena Ice Company, in which the latter is charged with being guilty of driving heavy wagons over Marengo boulevard, in violation of the city ordinance which forbids heavy teaming there, was called in Justice McDonald's court yesterday morning. Attorney A. L. Rowland appeared for the defendant and filed a demurrer on the ground that the city has no right to restrict heavy teaming on Marengo boulevard because that thoroughfare has been used for general purposes since the foundation of the city until a few weeks ago. Justice McDonald overruled the demurrer and the case was set for trial the 24th inst.

BARGAIN DAY.

The second of the series of bargain days by the merchants was given yesterday. The principal business streets were crowded all day with a throng of buyers. Most of the big stores were handsomely decorated and many buyers came from outside the city limits.

The graduation exercises of the Throop Polytechnic School will be held this evening in the auditorium of the school. The address will be delivered by Dr. J. A. B. Scherer. Music will be furnished by the High School orchestra. The class will be presented by Prof. LeRoy D. Ely and the diplomas will be given the graduates by C. E. Chamberlain, president of the Board of Education. There are seventy-six graduates.

In the tennis tournament now being played at the Y.M.C.A. William Herrall beat Kenneth Newell yesterday afternoon by a score of 4-6, 6-4, 6-4.

One of the successful amateur theatrical performances of the season was that of the senior class of the High School when it presented "Bubbles" at the Pasadena Operahouse to a large audience last night. The leading roles were taken by Robert Mules, Helene Hartman, Carol Green, Gwendolyn Sargeant, Clara Baker, Harold Ryerson, Ormond Stone, Courtland Knight, Christopher Muckerman, Nathan Hale, George Lughery, John Bartlett.

MERRITT-COVEY.

A pretty wedding of last night was that of Mrs. Louisa A. Covey and Walter Merritt at the home of the bride No. 203 South Wilson avenue. The ceremony was performed by the Rev. Mr. Pritchard, pastor of the First Presbyterian Church, Los Angeles. The bride's grandson, Howell Eugene Covey, acted as ring bearer. The newly married couple left last night for a wedding journey to the Yosemite Valley. Seventy guests were present at the wedding.

A rose luncheon yesterday was given by Mrs. Henry Cammon at her pretty new home on San Pasquel street in honor of Mrs. Azarian of Oakland avenue. Mrs. Cammon recently moved to Pasadena from Newark, N. J. Covers were laid for Mrs. B. B. Bush, Mrs. F. C. Peterson, Mrs. Lennox, Miss Virginia Pease.

A quiet wedding last night was that of Miss Charlotte L. Stople and Charles R. Giltner, solemnized at the home of the Rev. W. T. Gibson, No. 1005 Locust street.

One of the prettiest luncheons of the season at the Annandale Country Club was that of Mrs. R. J. Richardson of Los Angeles yesterday afternoon. The clubhouse was decorated in sweet peas and asparagus plumosis ferns. Mrs. Richardson entertained twelve guests.

Mrs. C. H. Bears will entertain at the clubhouse this afternoon at luncheon. She will have twelve guests.

The club is planning to celebrate the Fourth of July with a dinner dance and programme of music and vaudeville.

Phelps for wall paper and paints.

Hotel Vista del Arroyo. New annex. Bungalows. Unexceptionable environment. Pasadena.

Wadsworth sells paints.

MONROVIA RIVALS.

MONROVIA, June 16.—The rivalry of Orange-avenue and Charlotte grammar school pupils, manifested in many hotly-contested athletic events, has culminated in the endeavor to surpass in beautification of the respective schools. The intense partisanship of the youngsters has attracted much attention, especially as the girls entered athletic contests with as much fervor as the boys and played quite a wonderful series of baseball games.

By entertainment and other devices to secure the nimble dollar, Orange-avenue eighth-grade pupils amassed $75 with the purpose of erecting on the school grounds a granite sanitary drinking fountain. Charlotte-avenue pupils raised a fund of $45, which they have voted to use in purchasing reproductions of famous paintings for assembly and classrooms.

AZUSA.

AZUSA, June 16.—At the regular meeting of the Woman's Club, held in the clubrooms yesterday afternoon, the new constitution and by-laws were adopted, and this board of directors elected: President, Mrs. W. W. Heth; first vice-president, Mrs. J. H. Anderson; second vice-president, Mrs. E. L. Burdick; recording secretary, Mrs. C. H. Lee; corresponding secretary, Mrs. S. A. Ellis; treasurer, Mrs. J. J. Crane; chairman of Programme Committee, Miss Lou Manning. The president, Mrs. J. H. Anderson, gave a report of reciprocity day at Hollywood, and Miss Manning of that at Sierra Madre.

WATTS.

WATTS, June 16.—Miss Nellie Sanford and Fred Mooman were married at the Baptist Church in the presence of 100 friends Wednesday evening. The bride is the daughter of a contractor here, and Mr. Mooman is a merchant.

The Los Angeles Gas Company has representatives canvassing this section. If it obtains a sufficient number of names it will extend the mains to this city.

SIERRA MADRE.

SIERRA MADRE, June 16.—Gilbert B. Wright, 14 years of age, son of Oliver Wright, contractor, who was missing for over a week, was found yesterday at Spadra. Gilbert applied for work at a ranch, and was recognized by the rancher from the picture printed in The Times. He telephoned the boy's father, who hurried to the ranch to get his son.

Reduced Rates East.

The Denver and Rio Grande agent, at 532 South Spring street, will give you full particulars, and making sleeping car reservations.

Reduced Rates East.

Ask the agent Denver & Rio Grande, "Scenic Line of the World," 532 South Spring street.

GRAY hair restored to its natural color by Alfredum's Egyptian Henna. A harmless dye, convenient, quick, cure. All druggists.

If You Want to Go East C. Haydock.

Agent Illinois Central R.R. 118 West Sixth.

IF YOU enjoy good short stories, you may find them in The Times Magazine the coming Sunday.

THE TIMES MAGAZINE the coming Sunday will contain an article on "Life in Hawaii" by Marshall D. Taylor. It will be worth reading.

BIG STRUCTURE.

OCEAN PARK TO GET WEST'S LARGEST PLEASURE PIER.

OCEAN PARK, June 18.—Architects have completed plans for what promises to be the largest pleasure pier in the west, and the Auditorium Pier and Amusement Company'c officers make the announcement that June 1, 1911, will find the structure completed at a cost of $600,000. The pier is to be composed of reinforced concrete piles and will extend into the ocean for a distance of 900 feet from the deep water end of the present Pier avenue and Marine street piers. It will in width cover the space between Marine street and Pier avenue and will have a floor space in the aggregate of 280,000 feet. One of the features of the new beach attraction will be a great dancing pavilion at the extreme end of the structure. There will also be a revolving café. This is to be so arranged that the entire dining hall will make four complete revolutions each hour, thus affording the guests an ever-changing panorama of sea, mountains and city. Surmounting the café will be a band stand. A modern theater building is among the conveniences to be provided, and if present plans succeed the light and power required will be supplied by the waves, the sea being harnessed by a wave motor that has but recently been patented. There will be provided on the pier parking space for an immense battery of automobiles, while the fisher folk will be accommodated on a pier where there will be nothing to interfere with the pursuit of their pleasures. There will be landings for small boats and considerable attention will be paid to motor boating and launch excursions to the deep sea fishing beds and marine gardens a few miles off shore.

SURPRISE FOR PASTOR.

Unexpectedly South Pasadena Clergyman Receives News of Conferring of Degree.

SOUTH PASADENA, June 16.—Rev. Charles Fisher, pastor of the Calvary Presbyterian Church, has received word that his old alma mater, Monmouth College, has conferred on him the degree of D.D. This was a great surprise, as well as a great pleasure to Rev. Fisher.

The High School seniors will have seats of honor Sunday morning at St. James's Episcopal Church, when the rector, Rev. Frederick Henstridge, will deliver the baccalaureate sermon. The members of the class 1910 are: Mildred Allen, Eunice Atkinson, Alta Bailey, Dwight Baker, Harold Barden, Lloyd Cosper, Robert Eskridge, Mildred Keith, Hester Lauman, Edwin Lawyer, Mary Massey, Helen Reynolds, P. Douglas Richards, Reine Rogers, Grace Walthery, Ralph Wilcox and Homer Wride.

The Brotherhood of St. Paul of the Methodist church will entertain tomorrow evening in the church parlors with a social, the ladies also being invited.

A large number of the church members attended the house warming given in the social hall of the new Baptist church Monday evening. The room, which is in the basement, was appropriately decorated with ferns, palms and hydrangeas. Mrs. Lewis Turner of Pasadena gave several readings, as well as Vera Wood. Light refreshments were served. Tuesday evening a most delightful concert was presented by Ellis Rhodes, tenor; Miss Alice Lohr, contralto; Miss Helen Werner, reader; Carl Bronson, pianist, all of Los Angeles, assisted by Miss Harriet Vail, and a quartette of young ladies. The funds received from this concert will be used for furnishing the new building. Last evening a thanksgiving service was held, which closed the dedicatory services of the new Memorial Baptist Church.

Mr. and Mrs. Norman Marsh, No. 911 Fair Oaks avenue, and their son, Le Roy, and daughter, Marion, left yesterday for a month's visit in St. Louis, the former home of Mr. Marsh.

PREPARE FOR PICNIC.

Claremont Pomological Club Will Hold All-Day Affair at Ganesha Park, Pomona.

POMONA, June 16.—Extensive preparations are being made for the annual meeting of the Claremont Pomological Club, which will soon be held at Ganesha Park here. It will be an all-day affair with a picnic luncheon at noon. Two subjects important to local fruit growers will be discussed, viz., fumigating for insect pests and improved frost protection. The fumigation question will be considered by James Mills and Mr. Macoun of Riverside. Mr. Dingley, who has been in charge of one of the largest fumigating outfits in the county, will also speak. Prof. C. F. Baker of Pomona College will speak on fumigation from a scientific standpoint. C. C. Teague of Santa Paula will give his experiences with fumigation at the Limoniera groves. Weather Observer A. F. Wollaber of Los Angeles will speak on protection from frost from a scientific standpoint.

The women of Pilgrim Congregational Church have arranged a social afternoon, to be followed by a picnic supper at Ganesha Park tomorrow. The entire congregation has been invited to the affair, as it is planned to present the first view of the plans of the proposed new church building to be erected on the lot recently purchased on Garey avenue. There will be large drawings of the structure, and the Plans Committee will give a complete report.

There are now forty-one houses erected or being constructed in the Ganesha Park tract, and the work of surfacing with decomposed granite, Wilson and Randolph streets, west of Huntington boulevard, is almost completed.

BOND ELECTION INVALID.

Claremont Will Have to Vote Again. Proposed Summer School on Coast Is Given Up.

CLAREMONT, June 16.—The $75,000 high school bond issue voted by the Claremont school district last month has been declared invalid. All but five of the bonds voted were for $2000 each. Any school bond of a greater denomination than $1000 is prohibited by California law. The official notice of the bond election, prepared in the office of the county superintendent of education, was defective, and the Claremont trustees and election officers merely held the election in accordance with the official notice, according to a statement issued by the trustees yesterday.

The matter will be brought up for further action soon. In all probability the second bond election will not be held until late in July, so that even if the bonds carry again, the work of erecting a school building this summer will be greatly delayed.

The proposed Pomona College Summer School and Biological Experiment Station, planned for this summer, has been given up for the year. Instead of the summer school on the coast, north of San Pedro, a summer session will be held at Claremont, under the direction of the professors who, if the former plans had been carried out, would have been in charge on the coast.

These officers were elected for the ensuing year by the Claremont Women's Union of the Congregational Church, at the last meeting: President, Mrs. E. C. Norton; vice-president, Mrs. George Jencks; secretary, Miss Mary Clark; treasurer, Mrs. C. S. Vaile. Chairmen of committees are: Foreign Missions, Mrs. John Crawford; Home Missions, Mrs. Edmund Squire; Children's Department, Mrs. W. P. [illegible]

LONG BEACH.

PUT COMPANY ON NEW BASIS.

REMOVAL OF PLANT TO EAST IS PREVENTED.

Fact Is Celebrated at Luncheon at Which Directors of Chamber of Commerce Are Guests—Young Man Confesses When Arrested Upon a Charge of Burglary.

LONG BEACH, June 16.—At a luncheon today tendered to directors of the Chamber of Commerce, it was announced that the Long Beach Electrical Manufacturing Company, which owns and controls a patent for recharging fuses and fuse strips, has purchased the interests of W. H. Tidmarsh, who has been attempting to remove the plant to Elgin, Ill., and has reorganized. The capital stock is increased from $20,000 to $250,000, and Los Angeles capitalists are interested in the concern. At the luncheon the directors exhibited a photographic copy of an order recently secured from the United States government.

The failure of the City Council to pass an ordinance giving heads of departments and the various commissions the power to purchase needed supplies without consulting the Purchasing Committee has resulted in a tangle at the City Hall. Various bills turned down by departments will have to wait until their merits are investigated by the Council. Auditor Hatch has served notice that the charter so provides and he will no longer recognize demands approved by department heads and commissions.

Chairman Goodhue of the Parks and Roads Committee of the Chamber of Commerce reported this morning that the Supervisors had agreed to temporarily improve the highway from this city to Los Angeles and that in a week it will be in good shape for travel. The city is engaged in similar work on American avenue, north of Willows.

Lyle Millard, a young man, was arrested this morning by the police on a charge of burglary. He is accused of robbing the summer home of G. A. Winner of Pasadena, at the corner of Railway street and Ojai avenue. The plunder was found at the Millard home and the young man has confessed his guilt. He is held under $1500 bond pending a preliminary hearing.

R. P. McClain of Wilmington was in the city today interesting the Chamber of Commerce in a proposed joint celebration of the opening of the electric road between the two cities. The idea met with favor.

DOCTORS DANCE.

The College of Physicians and Surgeons of the U.S.C. banqueted at Hotel Virginia tonight. The guests were the faculty and graduating class. Covers were laid for 100. After the banquet the physicians spent several hours in dancing.

Representatives of the Wilmington Transportation Company were in the city today investigating the feasibility of landing their steamers at the outer wharf. Owing to its condition it was thought best not to permit it until the permanent improvements have been made.

The postoffice free delivery was today extended into new territory lying south of Tenth street and west of Termino and Grand avenues, and five new carriers went on duty, increasing the force to seventeen.

John Ryan, employed at the Sunset oil refinery, attempted today to tighten the top of a centrifugal machine, but it flew off, striking him on the head, and cutting the scalp open to the bone.

Manager Carlos F. Stanley of Hotel Virginia arrived last night from the North, and today assumed active charge. Walter Radcliffe, late with the Van Nuys, has also returned as chief clerk, succeeding L. D. Bristol.

VISIT PLEASES.

Wilmington People Find Some Degree of Encouragement from Tour of Officials.

WILMINGTON, June 16.—The visit of members of the City Council and representatives of the City Engineer's office and street department to Wilmington yesterday was an occasion of special interest to the little city on the bay shore. It brought some degree of encouragement to the people through the promises made to them that steps will be taken for the improvement of the streets.

The Chamber of Commerce is opposed to the raise in water and telephone rates, as imposed by the City Council. At a recent meeting a resolution was adopted, reciting the provisions of the consolidation promises in which it was stated that such ordinances would be adopted as shall accord to the people of Wilmington privileges commensurate with those now enjoyed by the people of Los Angeles.

The lumber mills still have their docks crowded with schooners unloading their cargoes. This week ten large boats are tied up at the wharves.

The fire limits, which were ordered by Los Angeles, and covered a large tract of unoccupied territory, will be taken off. This will give opportunity to erect cheaper buildings.

PRELIMINARY MEETING.

Santa Monica City Council Hears Road Race Committee of Auto Dealers' Association.

SANTA MONICA, June 16.—The first preliminary meeting between the members of the City Council and the Road Race Committee of the Licensed Automobile Dealers' Association was held here this afternoon. Affairs in connection with the proposed road race to be run in September were informally discussed, but no decisive action was taken. At this time it looks to those interested as if it would be best to surrender the date originally chosen for the races, Admission Day, as that seems to conflict with the Portola races at San Francisco. It is probable that there will be a postponement of perhaps two weeks; but this will not be decided until after the committee has a conference with the Supervisors. The prospects for interesting races and an immense attendance were reported by the committee today as being bright.

Charles Powell, a member of the Elk colony, surprised the members of the local antlered herd by slipping away to Redondo last night to enter the marriage state. His bride was Miss Minnie Shea of this city. The Elks here had prepared to give their fellow member a hilarious send-off, but when the time came they discovered to their chagrin that he had given them the slip, leaving no distinct trail that they might follow.

Interesting comparisons as showing the increased cost of living are being made here through the discovery between the walls of the old brewery building, which is being torn away, of being razed to made room for a new brick block. According to the market report of that day, eggs and butter were quoted the same as now, bacon and ham, 18 cents for California and 20 cents for the eastern product; beef, from 8 to 12 cents; pork, 12½ cents; veal, 8 to 12 cents, and mutton, 8 to 12 cents.

EXPENSE WILL BE SMALL.

Sawtelle Can Have Sewer System at Not to Exceed Fifty Thousand Dollars.

SAWTELLE, June 16.—The Commercial Club's special committee, named at a recent public meeting for the purpose of securing estimates and data relative to the proposed sewer system, has submitted a report showing that the cost would not exceed $50,000. It has been estimated that should this expense be distributed among property owners it would amount to only about 50 cents on each $100 of assessed real estate valuations.

The graduating exercises of the public schools were conducted this evening at the rooms of the Commercial Club. There were eleven graduates from the eighth grade. To these diplomas were presented by the County School Superintendent, Mark Keppel. Tomorrow the public school children will enjoy their annual picnic, going to the grove near the main entrance to the Soldiers' Home grounds, where an interesting programme of athletic sports will be carried out.

OSTERMOOR MATTRESSES

Coulter Dry Goods Co.

219-229 S. BROADWAY 224-228 SO.

VISIT OUR FOURTH FLOOR CAFE—OPEN FROM 11:30 TO 5:30

Suits Tailored t

$35 Measure $3

Regularly $45 to $50

Suits splendidly tailored, from first-class all-wool materials. All wor guaranteed. Only the best of guaranteed linings used, and hand-tailored out.

Could you ask more at ANY price?

Choose from a very wide assortment of seasonable materials, such as

Blue Serges, Mannish Mixture Cream Serges and Hairline Stripe Serges

as well as from dozens of others that cannot get detailed mention. Every goods is thoroughly tub-shrunk before we make it up, and will wear and fine appearance to the last thread.

Customarily, we charge $45 and $50 for suits to measure off such these. This is your opportunity to save generously, during our midsum— ductions.

Tailoring Section

Coulter Dry Goods Co.

The Wholesome

RUMFORD BAKING POWDER

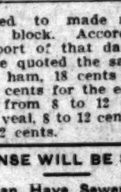

Its splendid baking quality always assures delicious bread, cakes and pastries.

Used and recommended by the best cooks.

40 Acres Alfalfa Land

Near Fresno. Cheap Water.

$40 PER ACRE. EASY TERMS.

EMIL FIRTH.

319 W. 4th, bet. Broadway and Hill. Main 2543. A8105.

VAN NESS Avenue Square

THE M'CARTHY COMPANY, 201 N. Broadway. Phones: A5941; Main 1202. WALTER G. McCarty, 892 W. P. Story Bldg. Phones: F2111; Main 2732.

HOLLYWOOD PARK TERRACE

700 TO $850 — THE DIAMOND TRACT DIVISION — $700 TO $950

Real Estate Directory

Tremont Terrace

Lots $350 to $850

Will Build to Suit You

EASY TERMS

Charles F. O'Brien Company

112 W. Sixth st. F3777, Main 3804.

SHARES $1 NOW

HOME BUILDERS ASSOCIATION

314-15-16 Story Building, Sixth and Broadway, Los Angeles, Cal. Main 447. Home F 6442

BEAUMONT

Beautiful country home sites on La Mesa Miravilla.

3000 feet elevation.

Mountain water.

Choice apple, pear and cherry land.

5 and 10-acre tracts.

BEAUMONT LAND & WATER CO., 316 Central Bldg., Los Angeles, Cal.

BEVERLY HILLS

PERCY H. CLARK CO., 311 H. W. Hellman Bldg. Main 672. A7319.

Write or Call for Booklet.

"What $200 Will Do in San Joaquin Valley"

Don't miss this chance. It means a good home, and income for you. Do it now.

WESTERN RANCHING CORPORATION, 618 Story Bldg.

The Los Angeles office of

Co-Operative Land & Trust Co.

owner of

MERCED COLONY

has been moved from 203 Lissner Bldg. to 531-533 South Spring st., ground floor, across from former address.

TAKE EAGLE ROCK VALLEY CAR ON BROADWAY TO TRACT OFFICE

OCCIDENTAL PARK NEW LOCATION OCCIDENTAL COLLEGE

W. A. ROBERTS REALTY CO. 126 SO. BROADWAY

Parker Lots $10 DOWN

Protect your future by a $10 investment in Parker today at bottom prices. Parker is destined to become one of Arizona's largest cities. It deserves your investigation now.

G. A. MARSH CO., Branch Office, 124 So. Broadway.

EUCLID HEIGHTS

A handsome new 5-room modern bungalow, up to date in every detail, large lot, 47x165; high, sightly, right off yellow line, 15 minutes to Broadway. Only $2800; terms. See FRED A. ROSENFELD, owner and builder, 208 Fay bldg., 3rd and Hill sts. Tel. A8104.

Yorba Linda Orange Lands

$150 Per Acre and Up

Absolutely frostless—best transportation and water rights—Placentia District. G. H. MacGINNIS, with JANSS INVESTMENT COMPANY, 320 Pac. Elec. Bldg., 4th and Main. Home 10315; Broadway 2468.

Walnut Groves

5 and 10-acre Tracts

LA SIERRA

Rental Depart

For Stores, Offices and

ROBT. MARSH & CO.

Security Building

Telephone Exchange

LOMITA

Little Farms in the Lomita district, where values rise. $[illegible] per acre. W. L. HOLLINGSWORTH, 123 West Fifth

HOME INVESTMENT

FREE SWEEPSTAKES TICKET

OCEANO BEACH

CORCORAN

Weekly Excursions

See NEWPORT & REDONDO

Gen. Agents for Security Co., 324-326 Security Bldg., Sixth and Hill

A Panama

Southwest, for pale of $400 and up. Easy terms. Interest, See McGRATH & With STRONG & [illegible] 147 South Broadway

Home for the

CENTRAL SQUARE

—on easy payments on the 5-string Strip," situated in the city's growth south Harbor.

DANIEL STONE & CO. 115-118 Henne Bldg.

Vermont Square

On Normandie, Vermont avenues.

Lots $700 and up

SOUTHWEST LAND CO. 416 Pacific Electric Bldg.

ARLINGTON HEIGHTS

The prettiest residence southwest. Easy terms.

G. K. CATES, Tract, Corner Vermont and Stocker Streets.

GEO. J. COSBY & CO. 720 H. W. Hellman Bldg.

mplete Chronicle of One Day's Doings South of the Tehachepi.

NEWS REPORTS FROM CORRESPONDENTS OF THE TIMES.

UNLUCKY.

OCRIST LOSES EXPENSE MONEY.

PENNILESS WITH FAMILY FAR FROM HOME.

Bliss Brings Wife and Chil- to Coast for Holiday and Falls Victim—Marriage Place of ers at San Diego Is Completely ned.

DIEGO, June 16.—W. H. Koeh- turist from Detroit, Mich., to- covered he had been robbed of ile visiting him, his wife and three ter positions. Koehler believes was robbed en route to this city. ething he had the money in a ocket sewed inside a pocket of rousers. Arriving here Wednesday, covered the pocket had been ne and the money was gone. ving the trousers during the ney, he cannot account for the manner in which the thief mitted the robbery.

ested by John D. Spreckels, the ny's home at Old Town, the ite of San Diego, has been n over to the public. The home ng known to San Diegans as the ce place of Ramona, heroine of The work of restoration was n yesterday afternoon.

LIQUOR RAIDS.

Julia Madden, former queen illegal liquor joints at Coro- ce in Europe, her immedi- rn, R. J. Briggs, is under ly awaiting trial for alleged of the State law. For years e authorities arrested the n with regularity, but ed to secure a conviction. ue to the fact that she was the town ordinances, which ve duly failed to sustain. Cor- ey say she cleaned up $40,- ven years. Several months e paid out to Briggs and left ue to her old home in Ireland. ny law-abiding citizens of Core- ed a detective to secure evi- caused the arrest of Briggs Campbell. Four charges were inst Briggs and one against th in township court, the ing based on a section of law giving township officers Both men will plead Fri- claim to operate State- ense, and will fight the

ARES NO PROFIT.

mmunication to the City Spreckels Bros. Commercial declares there is no profit in water to ships that enter the ntion is made that the com- s a monopoly on the business. ver made an offer to transfer or entire plant. The offer ver was declined. Following ch an agreement was reached company, after July 1, ships at the rate of 31 per A rate of one-half a cent will apply to all deliveries than 100 gallons. This rate is similar to one to be adopted

DAVIT FAULTY.

The affidavit and complaint ve been based proceedings for against E. J. Swan to be Judge Lewis of Superior Court, Swanner to the contempt. e president of the State of National Building and Loan ny, which became insolvent. Attorney C. Hinkle made the charge collected a note for $6000 and the proceeds to his own use. ught on for contempt. Dist.- Woolwine declares the faulty com- ion was prepared by a Los Angeles

SOL SEBREE HOME.

Sebree, retired, returned to- Kentucky visit in the East. ill rest in Washington and his old home in Missouri. ll come home from San ancisco. They have leased ir residence.

ll be fixed as the date which voters will be asked to ue of $2,500,000 bonds for ter exposition of 1915 and ter improvements, including a ter plant. The decision ll be left to the counsel after a con- ce this afternoon with a ty exposition directors.

CHIMES LOUDLY RING.

Man Marries Belle of at Christ Church.

ding Reception.

June 16.—In the presence ty invited guests who as- last night at 7:30 at Christ Euclid avenue and C ated the wedding of Hahn to Edmund Hat- the augmented choir ng the bridal cho- Maiden," by Cow- Nichols presided at the the wedding party started he played the Lohen- March," breaking into march as the party the aisle of the church. in on the arm of her Hahn, who gave her a white satin dress with filigree work. of Los Angeles, cousin best man. Other party were: Brides- Cora Granger and Miss of Covina; matron of King; ushers, Jay Clarence E. Seares. The performed by Father assisted by Father of Ripon, Wis. while the church ring out the wed- newly-married cou- close friends went in home of the bride's a reception was held. decorated with pepper blossoms, and an or- in a bower of green- music. In the re- and Mrs. J. N. Mrs. O. K. Granger, H. Granger and the bridal party. escaped during the ceremonies and were Alexandria Hotel They will be gone several weeks, to Ontario will be now bungalow street and Plum extremely popular set. Mr. Granger ing business man, electrical supply

SANTA PAULA.

SANTA BARBARA.

CONTEST OVER EVERY OFFICE.

NATIVE DAUGHTERS NOMINATE FOR GRAND PARLOR.

El Camino Real Bell Is Dedicated. Next Place of Meeting Will Be Decided Upon Today—Local Sons of Golden West Will Entertain Delegates Tonight.

[BY DIRECT WIRE TO THE TIMES.]

SANTA BARBARA, June 16.—[Exclusive Dispatch.] The principal feature of the business session of the Native Daughters today was the nomination of the officers of the Grand Parlor. Less important matters took up the time of the morning session and at 1 o'clock p. m., the nominating began. From all parts of the house there were speakers praising this or that candidate. Some that had expressed a desire to enter the race dropped out and others bobbed up to take their places. Those nominated are:

First Grand Vice-President—Annie F. Lacy, San Francisco; Olive V. Bedford, Amderson, Shasta county.

Grand Secretary—Laura J. Frakes (incumbent.) Sutter Creek; Anna Gruber, San Francisco.

Grand Treasurer—Clara B. Faulkner, Susie B. Crist (incumbent.)

Grand Marshal—Josie Barboni, San José; Jennie Jordan, Oakland.

Inside Sentinel—L. Ferichs.

Outside Sentinel—Mary McAvoy; Nell R. Boege.

Grand Trustees—May Bolderman, Teresa Muldoon, Dr. Florence Temple, Nellie F. Goodspeed, Anna Demsey, Jennie M. Green, Annie McCaughey, Lila Bisbee, Harriet Lee, Eleanor Keenan Middlehoff, Mamie Fitzgerald, Agnes Dougherty, Branice Reguilian.

DEDICATE BELL.

Following this the delegates gathered at the intersection of State street and the Boulevard and dedicated an El Camino Real bell. As this is the first time the Grand Parlor has met in a mission city, the Franciscan padres figured largely in the picturesque ceremony. Rev. Father Peter, superior of St. Anthony's College, blessed the bell after it was presented to the city by Mrs. Emma W. Lillie, acting for the Grand Parlor.

The grand ball opened promptly at 8:30 tonight, the grand march being led by the retiring grand president, Mrs. Emma W. Lillie, and Thomas Nuchols, president of Santa Barbara Parlor, Native Sons of the Golden West.

Tomorrow the Australian ballot adopted at this session will be used in the selection of the grand officers and the meeting place for next year. Tahoe, Santa Cruz and San Francisco are chief contenders for the honor.

Tomorrow night the local Native Sons will entertain the delegates with a barbecue at Oak Park.

SANTA ANA.

PITCHED OUT INTO STUBBLE.

FRUIT PACKER AND GIRL ARE HURLED FROM AUTO.

Driver of Machine Didn't Know There Was Jog in Street—Machine Demolished, But Couple Are Not Badly Hurt—Tustin Land to Be Set to Oranges and Lemons.

SANTA ANA, June 16.—Ignorance of the presence of a jog in the street caused the wreck of an automobile at 10 o'clock last night. The occupants were pitched out and landed in a stubble field. The machine, a Mitchell, is owned and was driven by George S. Harper, a fruit-packer and shipper of Orange. He was going north on Van Ness avenue at a fair clip. At Hickey street there is a jog forty feet to the west. Without the slightest decrease in speed, Harper's machine plunged into the curb. The left wheel lifted, the right wheel was demolished and the front axle broken. The rear wheels stopped at the curb. The driver and a young lady who was with him were thrown out. The ground being soft, neither was badly hurt.

Gladys M. Ramsey, aged 6, signed her name in big, print letters to a petition asking that her father, F. A. Ramsey be appointed guardian of her estate. Gladys and Elma, aged 17, were left $1350 by their mother. Both signed the petition.

Sherman Stevens and C. E. Utt of Tustin have entered into an agreement to sell a tract of land northeast of Tustin to Carrie E. Marcy of Chicago for $37,500. The men are to provide water for the tract and set it to navels, Valencias and lemons.

MARRIAGE LICENSES.

June, 1910, bids fair to break all records for the number of marriage licenses issued in this county. June, 1909, holds the record of ninety-five. This June has already witnessed the licensing of fifty-nine couples. Yesterday ten were issued, which is one better than any previous day's output of the County Clerk. Seven of the ten were to couples from outside the county.

Marriage licenses: William B. Burnett, 36, and Anna Kokos, 18, both of Los Angeles; Louis Delonca, 22, and Alice McGrann, 18, both of Los Angeles; Ralph R. Smith, 33, and Stella R. Stevens, 23, both of Los Angeles; J. Ashby Long, 35, and Clara Tallman, 22, both of Santa Ana; Frank L. Bush, 32, and Maude M. Yokley, 31, both of San Pedro; William H. Carriger, 25, and Beatrice Leona Azeveda, 24, both of Los Angeles; Ralph E. Hay, 22, and Pearl M. Smith, 27, both of Los Angeles.

FULLERTON.

FULLERTON, June 16.—Mrs. Lucy J. Devonshire, who cut her throat with a razor in an attempt to commit suicide at her home near this city, yesterday morning, is thought to be out of danger in the hospital today. Mrs. Devonshire, who is 69 years of age, has been an invalid for years from paralysis, and has been under the care of a nurse and a grandson, Arthur MacDonald, who she has raised from a child. Always an active woman, the last few years of helplessness have broken her in spirit, and during the last few months she has become despondent.

The senior class play, "Willowdale," was given before a very large audience in the High School last evening. It was the second of two given by the members of the graduating class of the High School, and all of the characters were taken by the students. Music was furnished by a school orchestra, and several piano selections were given.

RIVERSIDE WEDDINGS.

RIVERSIDE, June 16.—Walter T. Hicks, a druggist of Los Angeles, and Dr. Emma L. Quick, also of that city, were married at the rectory of St. Francis de Sales Catholic Church yesterday, with Rev. S. F. Cain officiating. The bride, who was unattended, was gowned in a gray traveling suit. After a short stay in Riverside, Mr. and Mrs. Hicks left on a wedding trip.

The wedding of Julius Hess and Miss Caroline Champion, both of Riverside, took place at the twilight hour last evening at the office of Justice Frank Hall, who officiated at the ceremony. Miss Olga Hess and Frank Hess stood with the bride and groom. Upon their return from their honeymoon Mr. and Mrs. Hess will make their home in this city, where the groom is engaged in business.

ELSINORE.

ELSINORE, June 16.—At a mass meeting called by the Chamber of Commerce last evening for the purpose of arranging for a Fourth of July celebration, S. A. Stewart was made chairman and U. Jacobs secretary, and these committees appointed: Sunrise Gun, Otho Boyd and G. G. Willsey; Parade, L. H. Young and James Stewart; Advertising, W. H. Green and E. McCoy; Sports, Will Friedman and Earl Crane; Ball Game, C. Wright, Dell Clark and Dr. F. M. Dye; Executive Committee, J. A. Crane, U. Jacobs and W. H. Green; Auto Races, J. Sutherland and S. H. Burton.

Never hesitate about giving Chamberlain's Cough Remedy to children. It contains no opium or other narcotics and can be given with implicit confidence. As a quick cure for coughs and colds to which children are susceptible, it is unsurpassed. Sold by all dealers.

THIS CAT CAN'T COME BACK.

Colton Officers Bury It After Debating on Question for a Couple of Days.

COLTON, June 16.—A new question has been raised in Colton and all because of a dead kitten. Day before yesterday the feline was killed on Eighth street, directly in front of the residence of a prominent citizen. Not only this citizen, but several others, telephoned police headquarters to have the animal removed, but it lay in the street until yesterday, while the question was being debated as to who was supposed to bury the animal. Finally Constable Button and Marshal Weaver took a horse and carriage and gave the cat decent interment.

Mr. and Mrs. C. A. McDonald of A street were pleasantly surprised last evening by the members of the Neighborhood Club, the event being in honor of their twenty-ninth wedding anniversary. A mock ceremony was performed by Rev. D. B. Loofbourrow beneath wedding bells of Shasta daisies and greenery. A musical and literary programme was followed by light refreshments. Those present included Mr. and Mrs. C. A. McDonald, Mr. and Mrs. C. E. Mead, Mr. and Mrs. G. M. Green, Mr. and Mrs. James A. Green, Mr. and Mrs. G. E. Breon, Mr. and Mrs. O. D. Guire, Mr. and Mrs. L. Rucker, Mr. and Mrs. W. J. Montgomery, Mr. and Mrs. W. T. Lynn, of the club; Rev. and Mrs. D. B. Loofbourrow, Mr. and Mrs. F. H. Owen, and T. A. White.

Carl Elgan entertained a few friends informally last evening at his home on North Ninth street.

The members of the Jewell Memorial Methodist Sunday-school enjoyed a picnic at Urbita today.

Miss Sarah A. Culton and Walter Owen were married yesterday at the home of Elder Milton St. John in Los Angeles. The bride is a daughter of Rev. H. C. Culton, a Presbyterian minister of Winters, and a sister of Mrs. C. C. Stone of this city. Mr. Owens is manager of the Colton Chronicle, of which his father, F. H. Owens, is owner.

C. B. Fuller was hostess this afternoon to the members of the Bridge Whist Club at her home on North Eighth street.

Colton Chapter, No. 211, O.E.S., initiated four candidates into the order at a regular meeting in Masonic Hall this evening. The work was followed by a banquet. The Committee on Arrangements included Mrs. James A. Green, chairman; Mr. and Mrs. J. J. Andrews, Adele Frazer, Mary Hanna, James Macdougall, and Fred Frazer.

BIG ONE FROM BELOW DAM.

San Bernardino Man Says He Caught Record Trout in Bear Creek. Radium in Springs.

SAN BERNARDINO, June 16.—Arthur Sanborn has caught the record trout of the season. It is 22 inches in length and weighs four and one-half pounds. It was hooked in Bear Creek, about a mile below Bear Valley dam. In whipping the streams Sanborn found that ordinary "king fisher" lines, tested for 10 pounds, were not sufficient to hold the big fish in Bear Creek. He sent out for heavier tackle, and soon landed the big fellow.

EDUCATOR'S FUNERAL.

The funeral service for Prof. David B. Sturges, who died recently while delivering the farewell address to the graduating class of the High School, took place at the family residence on D and Tenth streets. All the city schools were closed out of respect to the memory of the dead educator. The pallbearers were Principal L. L. Beeman of the High School, Frank Johnson, N. B. Hinckley, W. E. Seccombe, H. Willis and R. A. Goodcell. The honorary pallbearers were City School Superintendent Conrad, Judge Curtis, J. H. Benton, Samuel Parrish, W. S. Boggs, W. E. Leonard. The funeral was led with the old family horse and carriage, the vehicle having been loaded with beautiful flowers by the pupils of the school.

The Board of Education has appointed Miss Claire Soule vice principal of the High School, vice David B. Sturges, deceased, at a salary of $1500 per annum. Miss Soule has been urged to take a position with the Oakland High School, but it is believed the added honor with increased salary will hold her in San Bernardino, where she has taught for a number of years.

TRACE OF RADIUM.

Prof. Bailey of the University of Southern California has been making experiments of the waters coming from Arrowhead hot springs, and reports that there is a trace of radium in the water. His final report is being looked for with much interest.

UPHILL OIL.

Articles of incorporation for the California Uphill Oil Company were filed with the County Clerk today. Capitalization is placed at $1,000,000, the incorporators being A. N. Hamilton, F. D. Daugherty, D. F. Wilson, Edward Lloyd, W. O. Lambertson, F. F. Merrill, W. E. Ax, Sylvester Vogt, L. M. Woodmansee, James Russell, A. L. Sawyer, W. T. Forsyth, G. L. Thompson, Edward Mattie, all of Los Angeles; R. H. Edmiston of Long Beach; H. H. Hamilton, Eaton Rapids, Mich.

A marriage license was issued today to William Tecumseh Sherman French, native of Indiana, age 23, and Anna Amarias, native of California, aged 20, residents of San Bernardino.

ESCONDIDO.

ESCONDIDO, June 16.—A meeting of the Grape Day Committee has been called for next Tuesday evening to arrange for the festival of September 9. It has been suggested that the festival be continued for two or three days, instead of being completed in one day.

Word has been received from the Santa Fé Railroad officials that the request of the people of Escondido for a special train from Oceanside, leaving there at 11 o'clock, the night of July 4, has been granted.

Tuesday and Wednesday evenings the graduating class of the High School presented the play, "Hicks at College," at the hall. The class-day exercises were also given. The will was by Miss Iris Conner, the prophecy by Miss Leah Buck, and the history by Arthur Francis.

ORANGE.

ORANGE, June 16.—Orange is preparing for a street fair, to be held in September. At a meeting of citizens last night, K. E. Watson, F. E. Hallman, C. C. Woods, G. C. Gearhart and A. J. Klunk were appointed on the Executive Committee. The city has a $1600 appropriation from Supervisors for the fair.

United States Army officers in Manila state that during Wednesday night's practice, the new batteries on Corregidor Island, at the entrance to Manila Bay, broke the world's record. Out of twelve shots from the six-inch

WIZARD PLEASES 'EM.

Luther Burbank Says Ventura Is the Prettiest Place He Ever Saw. Trout Trappers Caught.

VENTURA, June 16.—Luther Burbank, who a few weeks ago was the guest of Mr. and Mrs. W. H. Francis, has written a letter from his Santa Rosa home, which is making Venturans feel elated. The plant wizard says, among other things:

"I think Ventura is the prettiest place on earth—it certainly is the prettiest one I ever saw, taking climate, scenery and all into consideration."

Two trout-trapping Greeks were arrested last night by Game Warden Kuhlman, who caught them in the act of placing their trap in the Ventura River near this city. The men, James Pappas and Lius Nei, are section hands on the Nordhoff branch road, and thought they would not depend on the old way of fishing, so they fashioned a trap out of reeds. This they placed in the narrows with the mouth so arranged that fish running in could not get out. They are said to have taken a lot of fine fish. They were examined before Justice Ortega and held in $200 cash bonds each to appear before the Superior Court.

HEAVY YIELD OF FRUIT.

Apricot drying in the east end of the county is now on in full swing. The fruit has ripened much earlier than in former years and the orchardists are having difficulty in getting help. An extra car has been put on the trains to bring in pickers and pitters. The Piru Land & Water Company says it will have 200 people at work in another week, and the Bursons and other growers are running at full blast on a heavy yield of good fruit.

Emma C. Morey has brought suit for divorce from Ernest Eugene Morey on the ground of failure to provide because of his great idleness. The couple were married in Michigan in 1887, five children being the result of the union, the oldest being 20 and the youngest 8 years of age. Plaintiff asks for separation and the custody of the children.

Barney Vail, a well-known character of this section, died yesterday at the hospital. A brother residing in Tucson, Ariz., sent word to have the funeral properly conducted.

A. Camarillo, Dick Hayden and T. G. Gabbert are engaged in the task of partitioning the great Schiappa Pietra estate among the Italian heirs and the Ross children of Los Angeles. The former are entitled to four-ninths of the immense and rich acreage, and the latter to five-ninths.

Tom Sheridan, a San Francisco employé of the Pacific Coast Steamship Company, is visiting his parents in this city.

Ray Gabbert, editor of the Oxnard Courier, has been selected to act as verification deputy for John M. Eshelman, candidate for railroad commissioner in this district.

TERRIBLY TORN.

Oscar Poplin, son of Thomas Poplin of Ventura avenue, had a close call from death yesterday at the gas plant on the avenue, where he was employed. His clothing got caught in a swift-moving belt and the young man was drawn in. The machinery tore all his clothes from his body. This fact saved his life. He was terribly torn and bruised and lacerated, especially about the legs.

T. G. Gabbert has been appointed as High School trustee for this city, vice T. O. Toland, who has moved away.

The Union High School trustees have taken definite steps for the building of a new school. They will soon call an election to vote $60,000 bonds for the purpose. They contemplate a concrete building, modern in every respect and to contain no less than seventeen rooms.

HER PHYSICIAN APPROVES

Taking Lydia E. Pinkham's Vegetable Compound

Sabattus, Maine.—"You told me to take Lydia E. Pinkham's Vegetable Compound and Liver Pills before child-birth, and we are all surprised to see how much good it did. My physician said 'Without doubt it was the Compound that helped you.' I thank you for your kindness in advising me and give you full permission to use my name in your testimonials."—Mrs. H. W. MITCHELL, Box 8, Sabattus, Me.

Another Woman Helped.

Graniteville, Vt.—"I was passing through the Change of Life and suffered from nervousness and other annoying symptoms. Lydia E. Pinkham's Vegetable Compound restored my health and strength, and proved worth mountains of gold to me. For the sake of other suffering women I am willing you should publish my letter."—Mrs. CHARLES BARCLAY, R.F.D., Graniteville, Vt.

Women who are passing through this critical period or who are suffering from any of those distressing ills peculiar to their sex should not lose sight of the fact that for thirty years Lydia E. Pinkham's Vegetable Compound, which is made from roots and herbs, has been the standard remedy for female ills. In almost every community you will find women who have been restored to health by Lydia E. Pinkham's Vegetable Compound.

I WILL GIVE $1000

IF I FAIL TO CURE ANY CANCER or TUMOR I TREAT BEFORE IT POISONS DEEP GLANDS WITHOUT KNIFE OR PAIN

A VEGETABLE PLASTER. NO PAY UNTIL CURED $5000 CURES, SWORN TO. People you can see and talk to, Judges, Lawyers, Drs and Ministers ABSOLUTE GUARANTEE. ANY TUMOR, LUMP or SORE ON THE LIP, FACE or BODY 6 MONTHS IS CANCER. BOOK SENT FREE, with testimonials. Hundreds cured after operations failed. Poor cured at half price.

CANCER IN WOMAN'S BREAST

Forms a small lump and if neglected it always poisons deep in armpit and PROVES FATAL QUICKLY. Address DR. & MRS. DR. CHAMLEY, CHAMLEY BUILDING Managers U. S. CANCER CURE, LARGEST in the WORLD 745 AND 747 S. MAIN ST., LOS ANGELES, CAL. KINDLY MAIL TO SOMEONE WITH CANCER

CANCER

Removed Without the Knife.

Fee $10 Any skin cancer seat to days. Breast Tumors our specialty. 3 doctors. Expert Specialists. Consultation free. THE GERMAN REMEDY CO. Rooms 226 and 228 San Fernando Bldg., 4th and Main, Los Angeles

Largest Dental Office on the Coast. Good Set Teeth, $2.50.

Yale Dentists

444 So. Broadway.

Open evenings till 8. Sundays, 9 to 12 M. Home Phone F3544.

GO TO ST. PAUL.

Next Convention of Railroad Freight Claim Agents Will Be Held in Minnesota City.

St. Paul won the 1911 convention of Railroad Freight Claim Agents, without opposition or strong bidding on the part of other cities. The convention adjourned at the Alexandria yesterday afternoon after a spirited discussion of questions and issues pertaining to claims. This was purely of a technical nature, but of immense interest to freight claim agents who annually pave the way for disbursing large sums.

The election of officers resulted thus: J. S. Tustin, of the Missouri Pacific, (reelected) president; W. L. Stanley, Seaboard Air Line, first vice-president; F. E. Shallenberger, Star Union Line, second vice-president; W. P. Taylor, R. F. and P., secretary and treasurer. Mr. Taylor is so well thought of, that the convention won't let him resign. He has been reelected fourteen successive times.

Yesterday afternoon, the wives and daughters of the freight claim agents were entertained on a trip up Mt. Lowe. In the evening, they attended a ball at the Alexandria given in their honor. The committee comprised Mrs. B. F. Fernald, Mrs. J. Q. Goss, Jr., Mrs. M. E. McKirahan, Mrs. W. J. Healy, Misses Lulu and Bernice Healy, W. J. Healy, F. E. Shallenberger, and M. E. McKirahan.

The members and their wives and daughters will visit the beaches today over the Balloon Route. Tomorrow they will go to Redlands and inspect the orange groves and pre-cooling plants, going over the Santa Fé and returning by the Salt Lake road.

OUT SECOND NIGHT.

The jury in the case of Hal E. Hardy, charged with the murder of William Moore, was locked up last evening for a second night. After spending Wednesday night in deliberation, the jurors were taken out to breakfast, and later on to lunch and dinner, but there was no sign of an agreement. It was said about the department of justice that the jury stood 10 to 2 for acquittal of Hardy, and the names of the two obstinate ones were given, but nothing definite is known along that line.

Judge Willis said yesterday that he would keep the jurors together until Saturday night, in the hope of securing a verdict.

UNDELIVERED TELEGRAMS.

Undelivered messages are at the Western Union office, No. 408 South Spring street, for A. G. Stearns, Geo. L. Baker, S. A. Ogden, Mound City

Cured In Five Days

Hernia, Piles and Varicose Veins

H. J. TILLOTSON, M.D. Established 30 Years.

I am the only Specialist in Los Angeles who is sole owner of his office and equipment, who does not advertise a fictitious name and photograph. I publish my true photograph, correct name, personally conduct my office. I am the largest established, most successful and reliable, as medical credentials and press records prove. I make this statement that you will know you consult a celebrated Specialist, who sees and treats patients personally. I possess skill and experience, acquired in such a way that no other can share, and should not be classed with medical companies. Experience is the safe standard by which judgment may be valued, and it is unwise and expensive to embrace the statements of medical companies. It is impossible for a medical company to attend colleges. Companies have no diploma or license to practice medicine in California or any other State. Medical companies usually are named after a doctor. A portrait whose personality and identity are indefinite, is selected and published as the legitimate specialist of the office. Hired substitutes ordinary doctors with questionable ability, give consultation, examination and treatment.

A thorough investigation should be made by every afflicted person as to the specialist he consults. Duty and destiny to self and those who depend upon you demand the best medical attention. I have the ability and can give you this service. I have always charged a very reasonable fee, so that my services may be obtained by any man who sincerely desires to be cured. I make no misleading statements or unbusinesslike propositions; neither do I desire to be particularly independent, and I would like to have you for a patient if you will come to me on a strictly professional basis, and the inducements that I offer, which are my ability, and thirty years' successful experience, Time-Saving Treatment and Guarantee of cure of certain Diseases.

NO MONEY REQUIRED TO COMMENCE TREATMENT. Many patients have confidence in their doctor, because he demands pay before a cure has been effected, and there are many who have been misinformed about their condition, or through unsuccessful treatment have become skeptical and think there is no cure for them. I want an opportunity to treat such cases. It makes no difference about the financial part, as I accept pay for my services as benefits are derived, when I am satisfied the patient is reliable. Health is capital at interest. I will prove my ability to cure you before asking pay for my services.

WRITTEN GUARANTEE.

Dr. Tillotson's Written Guarantee means a cure or no pay for services. I guarantee to cure certain diseases or refund every dollar you have paid me for my services. My services cost you nothing unless I cure your Varicose Veins, Hernia, Piles, Fissures, Fistulas, or any disease I guarantee to cure. My terms are reasonable and no more than you are willing and able to pay.

READ MY BOOK—It contains information every young man, husband and father should have regarding himself. Book Sent Free to those who, in my opinion, can be benefited by it. Call or write before treating for disease or disorders.

Office Hours—8 a.m. to 12 m.; 1 to 5 and 6 to 8 p.m. Sundays, 9 a.m. to 1 p.m.

I Offer a Free Consultation and Examination

ENGLISH, GERMAN, SWEDISH, NORWEGIAN, DANISH, SPANISH SPOKEN

H. J. TILLOTSON, M. D.

Entrance 234 South Broadway, Cor. Third and Broadway, Los Angeles.

Many Cases Permanently Cured in One TREATMENT. Most Time-Saving. Most Natural. Most Safe. No Detention from Occupation, Family or Home. A Radical and Permanent Cure. I Will Give $1000 To Any Charity as a Guarantee That Every Statement in This Announcement is True.

I cure rapidly, painlessly and at small expense. I will demonstrate actual results in your case. I will give conclusive evidence of my merit which is obtained and maintained by ability. I invite you to come to my office; I will explain my treatment for Hernia, Piles, Fistula, Varicose Veins, Pelvic Nervous Diseases, Kidney, Bladder and Rectal Diseases, and will give you free a physical examination; if necessary a microscopical and chemical analysis of secretions to determine existing pathological and bacteriological conditions. Every person should take advantage of this opportunity to learn the true condition. Certainty of cure is what you want.

VARICOSE VEINS

In the cure of Varicose Veins, Rupture and Associate Diseases of the Pelvic Region I am successful in bringing to bear the curative power of Nature's forces in such a manner as to supplant the old-time, severe open surgical operations. Once it required several weeks to cure these conditions, and the method which some still use is such as to endanger the life of the patient and require a long period of convalescence. Now an absolute cure can be accomplished in a few days and with perfect safety.

TRUSSES SELDOM CURE RUPTURE

Disregard for existing Hernias has cost many lives. The smallest hernias are the most dangerous to life, because of the increased liability to strangulation. I am the first to attract a great deal of attention that has been practiced on the public in connection with the alleged cure of Rupture and when I say positively that I cure Rupture, to be cured, I do not expect any one to accept my statement without investigation of my professional work. My claim to your confidence is based on absolute facts, easily established results. At a personal consultation I will make a free examination and explain every detail of your Hernia and demonstrate to you the curative value of my method. I have discovered, after careful investigation of any person sincerely desires to be cured, I cure Rupture, in selected cases, with perfect safety and entail no suffering, and do not detain you from occupation under Written Guarantee. Many cases cured in stay during my treatment.

PILES, FISTULA, RECTAL DISEASES

These diseases are very common, and frequently found in persons of middle and advanced ages are exceedingly annoying, often very painful, sometimes dangerous, and frequently undermine pleasure or occupation. My treatment success are the result of many years' experience; my treatment is kindly applied and cure Piles without cutting. Some cases can be cured by one or more treatments. If you have Piles, Fistula and other Rectal Diseases, my treatment does not cure your Piles, Fistula and other Rectal Diseases, my treatment does not cure you anything. Gentlemen in treating with me come from treating many cases, as I guarantee a cure of Piles, Fistula, Fissures, Ulcers and all curable Rectal Diseases.

LIFE'S BLOOD STREAM.

The great clearinghouse of a person's body is the blood stream. Your blood stream is your bank account. Every germ of disease is kept out and through the corpuscles. My blood-making, blood-purifying remedies have been tried and proved. My blood-cell remedies nourish the weak and increase the blood cells and nourish the nerve centers. I want to prove to you at my expense that my blood-making, blood-purifying remedies give power to the brains and life to nerve centers.

KIDNEY AND BLADDER DISEASES

With these diseases you may have a few complications that are presented in other diseased organs. By my scientific examination of the bladder I determine accurately the diseases and by my microscopical examination and, urinalysis I make a study of the condition of the kidneys, securing foundations for scientific treatment. [Announcement Copyrighted.]

Drs. SHORES & SHORES Offices in the HENNE BLDG. 122 Third St., near Spring are the most modern and up-to-date medical offices on the Pacific Coast. Special departments are provided for the examination and treatment of men, women and children. FREE TO THE SICK—A thorough medical examination for all who apply this week with catarrh, deafness or any chronic nervous or private diseases. Terms for treatment low as any reputable form. $3 A MONTH—medicines free for all catarrhal diseases. Office Hours—9 to 5; evenings, 7 to 8; Sundays, 10 to 12. Henne Bldg., 3rd and Spring. Entrance 122 W. 3rd.

For the Stomach

Here's an Offer You Should Not Overlook

Rexall Dyspepsia Tablets remedy stomach troubles by supplying the one element, the absence of which in the gastric juices causes indigestion and dyspepsia. They aid the stomach to digest food and to quickly convert it into rich red blood and material necessary for overcoming natural body waste.

Carry a package of Rexall Dyspepsia Tablets in your vest pocket, or keep them in your room. Take one after each heavy meal and indigestion will not bother you.

We know what Rexall Dyspepsia Tablets are and what they will do. We guarantee them to relieve indigestion and dyspepsia. If they fail we will refund your money. Three sizes: 25 cents, 50 cents and $1.00. Remember you can obtain Rexall Remedies only at—The Rexall Store. The Owl Drug Co., Inc., Los Angeles, San Francisco, Oakland, Cal., Seattle, Wash., Portland, Or.

Chronic Constipation.

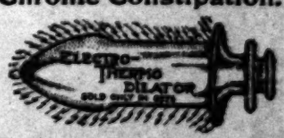

Piles, Hemorrhoids, Rheumatism, Nervousness and Poor Circulation are permanently cured by using ELECTRO-THERMO DILATORS. Electricity combined with dilatation cures where drugs fail. Our appliances are sold under a positive guarantee. Call or write for free booklet. ELECTRO - SURGICAL APPLIANCE CO., Rooms 406-408 I. W. Hellman Bldg., Los Angeles, Cal.

STOPS Seasickness

Motherill's Remedy quickly cures sea or train sickness. Guaranteed safe and harmless. 50c and $1.00 a box. All druggists or direct from Motherill Remedy Co., 819 Cleland Bldg., Detroit, Mich.

PILES

CURE Fistula and Hernia Without Operation—UNDER POSITIVE GUARANTEE.

CURE!

M. S. CHENOWITH, M.D., THE MASTER SPECIALIST.

My large and special practice fitted me to cure Varicose Veins, Hernia, Piles and Fistula without resorting to experiment, and the cures I have made are the best proof of my ability to do just as I claim. I know just what is to be done in each case, and how much time in doing it. You do not lose any path or loss time. My cures are not only for the time being, but I guarantee them to be permanent.

You Can Pay When Cured

I am the oldest licensed and longest established specialist in California. I am a graduate of one of the largest medical colleges in the United States, physician in outdoor clinic, St. Louis Hospital, St. Louis, Mo., 1888-1889; railway surgeon on Harriman lines in Colorado for four years. Member of American Medical Society for 20 years, and the author and publisher of medical works of recognized authority. I do not hide under a false name, nor publish a false picture, nor make a false statement of any kind. I personally own and conduct my office, treat patients and treat them personally from the time they come to me until I discharge them as cured.

FREE CONSULTATION AND ADVICE

I offer not only FREE consultation and advice, but of every case that comes to me I will make a careful examination and diagnosis without charge. Every person should not neglect this opportunity to get expert opinion about their trouble.

My offices are open all day from 9 a.m. to 5 p.m., and Sundays from 10 to 1 p.m.

Dr. M. S. Chenowith

453½ S. Spring St., Los Angeles

McBarney's Kidney, Bladder and Rheumatism Cure One Bottle Cures

BUSINESS. Barometer of the Markets---Commercial.

FINANCIAL.

OFFICE OF THE TIMES,
Los Angeles, June 17, 1910.

BANK CLEARINGS. Bank clearings yesterday were $2,787,899.52. For the corresponding day of 1909, $7,143,746.54; for the same day of 1908, $1,813,163.46.

day	$2,787,937.03
day	2,869,347.27
terday	3,200,120.07
day	3,767,520.38
al	$11,730,903.81
time, 1910	9,273,400.97
time, 1909	6,868,617.83

lowing are the quotations on general and ng securities listed on the Los Angeles Exchange, ground floor, I. W. Hellman ing, Fourth and Main streets, for yesterday's session of the exchange:

OIL STOCKS.

	Bid.	Asked.
ducers—		
gamated Oil	$ 50.00	$ 67.00
ican Crude Oil Co	....	.62
Petroleum Co. pfd	....	95.00
Petroleum Co. com	67.00	71.00
ated Oil	49.00	49.25
nia Midway Oil Co	.57½	....
al	2.15½	2.40
land Oil Co	.30¾	.31
an Blue Moon	....	.52
bia	....	1.30
ental Oil	.38	.55
Oil Co	1.30	....
Oil Co	.55	.72
ion Oil	3.00	....
	.15	.15
Oil Co	.37	.38½
an Pet. Ltd. pfd	67.62½	68.00
an Pet. Ltd. com	26.75	27.00
Pa. Petroleum Co	1.30	1.36
Land Co. (Oil)	.60¼	.64¾
Oil Co	1.40	1.42
s Oil Co	.25	.30
Oil Co.	....	13.00
Oil & L. Co	.17	....
Ranch Oil Co	....	1.00
a Rio Oil Co	....	.50
Ranch	106.25	108.50
Provident Co	104.00	....
Coast Oil com	9.00	....
ern Union	71.50	94.00
Producers	....	....
a-Midway Oil Co	.36¼	.39
Development Co	.60¼	.60¾
Rights	4.50	....

BANK STOCKS.

	Bid.	Asked.
ight & Day Bank	$ 41.00	$100.00
of So. California	....	120.00
way Bank & Trust	150.00	....
al National Bank	174.00	175.00
ns' National	227.00	232.00
ercial National	170.00	....
ers & Mer. Nat'l	270.00	....
al Bank of L. A	12.50	....
National	485.00	490.00
an-American Savings	320.00	345.00
Savings Bank	120.00	....
Savings Bk. of L. A	116.00	120.00
ants' National	600.00	....
Bank & Trust Co	150.00	....
Bank of California	190.00	....
Bank of Commerce	100.00	80.00
Southern Trust Co	70.00	....
per share paid up.)		

BONDS.
(All bonds sold flat.)

	Bid.	Asked.
ican Petroleum Co	94	....
ated Oil Co	99	99¼
a City Water Co	92.00	....
a Power & W. Co	90	....
nosa Water Co	98¼	....
Electric Co. L. R	....	102
Electric Co. Gold Issue	....	102
Telephone Co	81	....
Tel. Co., 1st Refg	70	73
Pac. 1st Con. Mtge	....	101¼
Pac. 1st Refdg	100	101
Railway Co	....	102
Traction Co. 5s	102	110
Traction Co. 1s	107	108
Van Nuys & R. Co	....	100
Trans. & R. Co	97¼	....
Electric Ry. Co	101	101¼
Light & Power Co	97¼	....
Nat. Y. R. Co	....	102
Water Co. Water Co	....	102
Ins. H. T. & T. Co	....	98
ego Home Tel. Co	....	98
H. T. & T. 1st Mtge	....	97
Imal Water Co	....	93
Transportation Co	88	93
L. D. T. & T. pfd	....	....
a Water Co	....	90
ego H. T. & T. Co	....	....

INDUSTRIAL AND PUBLIC UTILITIES.

	Bid.	Asked.
Portland Cement Co	$100.00	$170.00
Electric pfd	74.00	77.50
Electric com	....	40.00
Coal Con'l & Sugar	61.00	62.00
Ice Co. pfd	36.37½	37.00
Telephone com	6.00	7.00
Edison S. P. Co	17.08	25.00
Athletic Club	....	30.00
Brewing Co	90.00	....
Investment Co	3.05	....
Gas S. P. Co	27.50	28.50
Mutual Life Ins. Co	250.00	....
Stone Co. of Cal	4.50	....
Gas H. T. & T. Co	....	97.00
Side H. T. & T. Co	....	25.00
ego H. T. & T. Co	....	22.50
ego H. H. T. pfd	19.00	....
Co	....	1.00
Water Co	....	100.00
G. & Trust Co. pfd	250.00	....
L. D. T. & T. pfd	....	40.00
Security Corp. pfd	....	100.00
Trust Co	21.00	....
Gas H. T. & T. Co	....	90.00

Sales—Morning session: 200 Pac. Com. Stone 7; 20 Associated Oil Co. at 48.12½; 70 do. at 48.37½; 10 do. at 48.12½; 10 do. at 48½; 10 do. at 49.50, buyer 30; 4000 Producers' Midway at 57½; 1000 do. at 57¼, buyer 30; 1000 Mexican Petroleum Ltd. common at 27.00; 1000 Mexican Petroleum Ltd. pfd. at 67.12½; 1000 Inland (Oil) at 64; 50 Union at 106.50; 1000 Home Development Co. at 4¾; 3000 do. at 4½; 2000 do. at 5; 20-100 Union Rights at 2.50; 10 do. at 2.60; 20-100 do. at 2.90; 1 do. at 3.00; 60-100 do. at 3.05; 100 do. at 4.00.

Afternoon session: 10 Associated Oil at 49.50, buyer 30; 1000 California Midway at 57½, buyer 30; 1000 do. at 57¾, buyer 30; 10 Union at 105.50; 1000 Home Development Co. at 4¾; 1000 do. at 5; 1000 do. at 9; 20-100 Union Rights at 2.50; 10 do. at 2.60; 20-100 do. at 2.90; 1 do. at 3.00; 20-100 do. at 3.05; 100 do. at 4.00.

Sales—Afternoon session: 10 Associated Oil at 49.50, buyer 30; 1000 California Midway at 57½, buyer 30; 1000 do. at 57¾, buyer 30; 10 Union at 105.50; 1000 Home Development Co. at 4¾; 1000 do. at 5; 1000 do. at 9; 20-100 Union Rights at 2.50; 10 do. at 2.60; 20-100 do. at 2.90; 1 do. at 3.00; 20-100 do. at 3.05; 100 do. at 4.00; 1 Union at 106.

Sales—Afternoon session: 10 Associated Oil at 49.50, buyer 30; 1000 California Midway at 57½; 1000 do. at 57¾, buyer 30; 1000 do. at 58; 1000 Home Development Co. at 4¾; 1000 do. at 5; 1000 do. at 9; 20-100 Union Rights at 2.50; 1 do. at 3.00; 1 Union at 106.

MINING STOCKS.

CALIFORNIA.

	Bid.	Asked.
allaneous—		
nia Hills M. Co	.10½	.11
idated Mines Co	*7.50	....

NEVADA.

	Bid.	Asked.
allaneous—		
& M. Co	....	.15½
Bullfrog Consolidated	....	....
Bullfrog Parallel	.01	.02

Thousand shares.
Sales: 2000 California Hills at 10½; 1000 do. at 10½ 30.

THE MARKETS.

LOCAL PRODUCE MARKET.

No changes were made in the prices of produce yesterday morning. Cherries are beginning to get scarce and shipments were not quite so heavy. Wholesale men expect the cherry market will be about cleaned up in a week. The black varieties sold fast at 4c per pound, and the Royal Anns at 5c.

Prices of from 35 to 40 cents was made in some quotations. Some of the producers stated they could not dispose of their fruit by the last of the week, hence the lower prices will hardly last more than a couple of days. The cantaloupes showed were in excellent condition, and the variety more in evidence than usual. A good lot of watermelons was received and sold in fairly good order with prices the same as the previous day.

The first local tomatoes came in early and found a good demand at 1.25 per four-basket crate. Peaches advanced a little, it being impossible to secure any for less than 1.25 per box. It is hardly probable any will be offered for less than 1.00 before July 1.

Receipts of eggs were 164 cases. Locals were firm, although consignments offered at ½ under quotations, 22½ was the highest bid. Other varieties were quiet.

The butter market continued from steady to firm. A quantity of California creamery was offered at 26, but no one seemed willing to pay that much for it. Ladle and packing stock were also offered and not taken. Buttermilk supplies were heavy, 50,128 pounds.

Prices of eastern longhorn cheese was steady, 15 cents for the best quality. Northern and imported Swiss were offered. There was no demand was light. Arrivals were heavy, 50,000 pounds.

Potato receipts were 178 sacks. The market was weak and inactive. Onions were steady, with no arrivals reported.

Fruit receipts were heavy and the market continued a little. Prices were practically unchanged. The demand for raspberries was good. Other varieties were disposed of about the same order as the previous day.

Receipts and arrivals of fish were light, but shipments for the day were large enough to take the demand, which was heavy.

Prices Current.

Apples—Fresh California ranch, candied, 26@27; local ranch, case count, selling at 1.75@2.00; eastern, fresh, 25.

Butter—Price to trace, 2½c above quotations; creamery, extras, 30 per lb.; creamery firsts, 28; seconds, 26 per roll.

Cheese—Northern, fresh, 16@17; Oregon, fresh, 21; eastern, daisies, 13½@19; 13@13½; twins, 13; staples, 13@13½; Young America, 15@16; Edam, 19; Dom. Swiss, 25; Imp., 36; brick cream, 20; Roquefort, 24@27; per case, $.00@6.50; Neufchatel, 1.50 per box; Schlossass, 1.00 per box; Schlossass, 50 1-lb. cartons, 10@11. Citron, fancy, 16-lb. boxes, 14@20. Currants, imp., fancy, bulk, 7½@8½; fancy, 10 1-lb. packages, imported. Figs, fancy, 60s, 9; Fards, fancy, 25s, 10@11; Persian Golden, 60s, 6; Persian Golden, 12s, 8½@9. Figs, local, new, box, 50 ½-lb. bricks, 1.35; White, 10-lb. bricks, 1.25; black, 2.25 per box; imported, Smyrna, 10-lb. box, ½ per lb.; 1-lb. basket, 17 per lb. Nectarines, per lb., 9½@10; fancy, 25s, 10@10½. Peaches, fancy, 25s, 9@9½; choice, 25s, 8@8½; choice, sacks, 40s, fancy peeled, 25s, 20. Peels, lemon or orange, 16s, 11; 32s, 10; 50-60, 7½; 50-60, 7½@8; 60-70, 8; 70-80, 8½; 80-90, 8; 90-100, 7. (When packed in 10-lb. boxes, 1½c extra.) Apricots, fancy, 22@25; choice, 18. Pears, 08@10. Plums, 7@8.

RAISINS — Sultanas, bleached, 9@11; unbleached, 8½@9; seeded, 6½@7½ for 16-oz. pkgs, 6½@6¾ for 15-oz. package; London Layers, 3-crown, 1.10; 3-crown, 1.35; 4-crown, 1.65; loose Muscatels, 2-crown, 4½; 3-crown, 5; 4-crown, 6; Luc's lug box raisins, 1.35.

NUTS — New almonds, fancy IXL, 16@17; almonds, fancy paper-shell, 15@16; almonds, choice, softshell, 13; assorted nuts, 25-lb. boxes, 15@16; Brazils, 14; filberts, large, new crop, 14; pecans, large, 15@16; small, 12; pine nuts, 20; peanuts, eastern, "Sun," raw, 7½; peanuts, eastern, "Sun," roasted, 8½; peanuts, Japs, fancy, raw, 6½; peanuts, Japs, fancy, roasted, 8@9; California, raw, 6½@6½; roasted, 7½@8; walnuts, Klondykes, white, 16@18; No. 1 softshell, 14@15; walnuts, No. 2, softshell, 10@12; walnuts, black, 10@10; cocoanuts, 50 per doz.; popcorn, local, 2.50; eastern, 3.50; chestnuts, local, 13½; imported, Italian, 20.

HONEY — Comb honey, water white, 1-lb. frames, 15; light amber, 12@13½; white, 17; extracted, light amber, 7½@8; white, 7@7½; water white, 8½@9; beeswax, 30 per lb.

CITRUS FRUITS—Navels, 2.25@3.50; Valencias, 3.50, fancy pack; seconds, 1.50@2.00; lemons, fancy pack, 2.25; choice, 1.75; unpacked stock, 1.50@1.75; grapefruit, seedless, 4.00; seedling grapefruit, 2.00; limes, 1.50 per hundred.

FRESH FRUITS—Apples, Hoovers, 2.00@2.25; Winter Pearmains, 1.50; Jonathans, 2.25; Ganos, 1.75; Delicious, 2.50; Pippins, 1.50@1.75; Spitzenbergs, 2.00; Winesaps, 2.25@2.50; New apples, 75@1.00; bananas, 4½@6 per lb.; Bermuda bananas, 6 per lb.; loquats, 2 per lb.; cherries, 90@10 per lb.; Royal Annes, 9@9 per lb.; apricots, 25@50 per lug box; peaches, Alexanders, 1.25@1.50 per lug box; cantaloupes, 1.25 per pony crate, 1.50 per standard; watermelons, pony crate, 1.50 per standard, 2.00 jumbos; watermelons, ½ cars, 40; flats, 75@1.00; pineapples, per box; white, 40@75; plums, 75@1.00 per box; Sweetwater grapes, 1.50@1.75 per crate.

BERRIES — Strawberries, 20@5 per basket; raspberries, 30@5 per box; blackberries, 4@6 per basket; gooseberries, 10 per lb.; loganberries, 20@4; currants, 20@5 per lb.

ONIONS AND CHILI—Evaporated chili, 25; sun-dried chili, 12; ground chili, 9; Mexican chili, whole, 1.60; Japan, 1.60; Onions, 1.50; Australian Browns, 1.75; Silverskins, 60@75 per lug box; Bermudas, 1.35 per crate, 2.00 per sack; Crystal Wax, 1.25; garlic, 10 per lb.

POTATOES—Yellow stock, 1.50@1.75 per cwt.; white sweets, 2½@2¾ per lb.; red sweets, 2½@2¾ per lb.; Highlands, 65@1.05 per cwt.; Lompoc, 1.00; Salinas, 1.15@1.25; Watsonvilles, 1.00@1.20; Oregons, 1.00@1.25; Imperials, 1.00; White Rose, 1.40; northern Early Rose, 1.10; new potatoes, 1.25@1.35 per sack, 60@90 per lug box.

GREEN VEGETABLES—Beets, 20@3; carrots, 25@30 per sack; parsley, 75 per doz.; asparagus, 20@25 per doz.; turnips, 20@25; oyster plant, 25@30; peas, 4@5; beans, White Wax, 10@; green string, 10@ lb.; radishes, 10@15 per doz.; watercress, 25@35 per doz.; spinach, 20@25 cal-lug box; 75@90 per sack; red cabbage, 3@4 per lb.; curly leaf, 3 per lb.; green onions, 20@25 per doz.; leeks, 25@40 per doz.; lettuce, common, 90@1.00 per crate; endive, 40 per doz.; escarol, 40 per doz.; parsnips, 1@2 20 per doz.; tomatoes, Mexican, 1.75@2.00 per crate; local, 1.25@1.50 per crate; local mushrooms, 75@1.00 per basket; cultivated mushrooms, 3.00@3.50 per basket; artichokes, northern, 50@75 per doz.; local, 50@60 per doz.; red chili peppers, 10 per lb.; bell peppers, 20@25 per lb.; green chilis, 15; celery, 1.50 per doz.; celery root, 3 per lb.; rhubarb, local, 1.00; northern, 1.25@1.40 per 50-lb. box; Hubbard squash, 1½ per lb., 35@40 per box; cream squash, 50 per box; summer squash, local, 2.00 per crate; cucumbers, 90@1.00 per doz.; eggplant, Cuban, 12@15 per lb.; Brussels sprouts, 10 per lb.; corn husks, 6@10 per lb.; alligator pears, 4.00@5.00 per doz.; asparagus, 4@6 per lb.; sweet corn, 25@30 per doz.; okra, 15@25.

POULTRY — Dealers buy from the producer, live weight: Old roosters, 10; stags, 11; hens, 17@18½ per lb.; ducks, 18; geese, 15; turkeys, 23@25; squab pigeons, 1.75 per doz.; fryers, 23; broilers, 19@22; roasters, 23. Wholesaler sells to retailer, live weight: Hens, 20; roasters, 23; fryers, 30; broilers, 29@31; old roosters, 14; young, 25; geese, 18; ducks, 20. Dressed weight averages from 3c to 6c higher than live weight.

LIVE STOCK—Based on delivered weights in Los Angeles (furnished by Hauser Packing Company.) Steers, 6½@7½; heifers, 6½@6½; cows, 6½@6½; calves, 8½; wethers, 5.00@6.00 a head; ewes, 3.50@4.00; lambs, 5.50@5.75; hogs, 150-200 lbs., 9½@10; hogs, 200-300 lbs., 10@10½.

BEEF—Steers, per lb., net, 9½; heifers, 8½. steers, hind quarters, 11; heifers, hind quarters, 10; fore quarters, 8; short loins, 17; loin butts, 11; loins, No. 1, 14; ribs, No. 1, 12; loins, No. 2, 12; ribs, No. 2, 10; full chucks, 7@8; short chucks, 7; triangles, 6½; plates, 6½; steer rounds and rumps, 9; steer rounds, butt on, 9; tenderloins, fresh, 25; do., frozen, 15; shoulder clods, 10; rolls, 10; boned trimmings, 6½; flanks, 6; flanks steaks, 10; sweetbreads, 25; fresh tongues, 12; suet, 3; cod fat, 7; livers, 3; oxtails, each, 5; brains, each, 10; hearts, 5 per lb.; kidneys, each, 5; cooked tripe, each, 25; clean tripe, each, 20; feet, each, 7½; heads, each, 2.50.

VEAL—Per lb., net, calves, 110 lbs. and under, 11; do., 111-130 lbs., 10½; do., 131-160 lbs., 10; do., 161-200 lbs., 9½; thin sides, 75-100 lbs., 10; hind quarters, 12½; fore quarters, 7; heads, frozen, each, 50; feet, frozen, each, 5; livers, each, 25.

MUTTON — Per lb., net, lambs, plain, 15; lambs, caul, 15; yearlings, 13½; wethers, 12; ewes, 12; racks, 14½; legs, 13; loins, 11½; tongues, each, 3; plucks, each, 5; heads, skinned, each, 10; brains, 2; liver, hearts, 50.

PORK—Per lb., net, dressed hogs, head on, 14½; do. head off, 15½; trimmed hogs, 17; loins, fresh, 17½; loins, eastern, frozen, 16; loins, local, frozen, 17; legs, 14½; shoulders, 13½; picnics, 12; butts, 14; bellies, 18; leaf lard, 15; trimmings, 13; tenderloins, 27; spare ribs, fresh, 12½; do., frozen, 8; head, 6½; back fat, 12; tails, 8; neck bones, 8; tongues, 16; pigs' feet, each, 3½; livers, 3; hearts, each, 3½; plucks, each, 7; kidneys, each, 1½.

SAUSAGE—Per lb., net, Diamond "C" link 15; Diamond "C" bulk, 15; fresh pork links, 13; fresh pork, bulk, 12; Frankfurt style pork, 11½; blood, 8; liver, 8; head cheese, in casings, 9; sour head cheese, 10-lb. pails, 10; bologna style, 7½; bologna style, paraffined, sacks, 8; Rex Frankfurt style, 8; Coney Island style Frankfurt, 9; minced, in bladders, 15; Douglas style, in sacks, 12; tongue loaf (new,) 15; Viennas, 11; head cheese, 8. Summer sausage: Salami (Italian,) 25@30; German, 25½; Cervelat, 22@25; Holstein Cervelat, 18; Farmer Cervelat, 30.

BACON—Winchester 10-lb. bacon, 22½; Winchester, 8-9-lb. bacon, 23½; 12 avg., 21½; Empire, 24½; 16 avg., 24½@17½; Premium, 20½; Alta bacon, 21½; Gold Band, 20; Diamond C, 6-8-lb., 24½; Diamond C, 8-9-lb., 24½; Helmet bacon, 17; Orange Blossom bacon, 16; Sunlight bacon, 8-9 avg., 24½; Rex Breakfast bacon, 8-10 avg., 22½; Rex Breakfast bacon, 10-12 avg., 22½; Rex bacon, 6-8 avg., 23½; Regal bacon, 22½; Pioneer bacon, 9-12 lbs., 21½; Helmet, 6-8 avg., 24½; White Label bacon, 4 to 16 lbs., 20; Armour's Star side bacon, 4 to 16 lbs., 20; Armour's Star wide bacon, 4 to 16 lbs., 20; dry salt backs, 13½; short clear backs, 13½; short clear sides, 40-45 lbs., avg., 13; dried beef, insides, 21; dried beef, outsides, 17; beef knuckles, 21; medium bacon, 14@14½; bacon strips, 12½; bacon backs, 14½; smoked beef tongues, 25½.

PICKLED GOODS—Honey-comb tripe, half-bbls., 3.50; honey-comb tripe, keg, 2.00; honey-comb tripe, kits, 1.40; sniced pigs' feet, half-bbls., 4.00; spiced pigs' feet, keg, 2.75; spiced pigs' feet, kits, 1.50; pickled lambs' tongues, kits, 2.00; pigs' tongues, spiced, kits, 2.00.

HAMS — Per lb., Rex, 19½; Rex skinned hams, 20½; Diamond C, 20½; Diamond C skinned hams, 20½; boneless Rex hams, 19½; Pioneer hams, 18½; Regal, 19; mild-cured hams, 17½; plain hams, 16½; Winchester, small, 10-12, 19½; Winchester hams, avg., 19½; Premium, 10 to 12 avg., 22½; 12-14 lbs., 22½; 14-16 lbs., 20; Winchester picnics, 14½; Winchester boiled hams, 29½; Winchester skinned hams, 29½; Gold Band, 17½; California hams, 13½; Premium skinned hams, 26½; Atlas hams, 13½; minced ham, 13½; Cylinder boiled hams, 23½; Premium boiled hams, 27; Oxford boiled hams, 16½; Star boiled hams, 21; Star hams, 10-12 avg., 23½; Armour's Star hams, 14-16 avg., 23½; Star hams, 12-14 avg., 23½; Shield hams, 14-16 avg., 23½; Shield boiled hams, 29½; Angelus boiled hams, 28½; Angelus, skinned, 21½; Angelus, picnics, 15½.

BARRELED MEATS— Bbls. Half-bbls.

Rumps (bone in)	10.00	5.50
Rumps (bone out)	11.00	6.00
Plate beef	11.50	6.00
Rolled plate (boneless)	14.00	7.50
Family pork	35.00	17.50
Fancy pig pork (narrow)	30.00	15.50

LARD—Tierces, per lb., 17; cases, 14½; 10-pound, 11; Crescent lard, 14½; back fat, 10; Yellow Cotosuet, 11; White Cotosuet, 12; alsolon lard, 12½; Compound lard, eastern, 9½; Diamond C kettle lard, 12@18½; White Label, 11½; basis suetene, 10½; K. C. lard, 14½; Armour's Shield lard, 16½; Armour's Simon Pure lard, 15; Armour's Vegetole, 12½; Pennant lard, 11½; White Label lard, 9½; Bakers' pure lard, 14½; Fairbank's White Cottolene, 17; Red Star lard, 16; Suetene, 11; Premium pound cans, 13½; leaf lard, 16½; Rex pure lard, 1 case, 7.75; 5 to 10 cases, 7.50; Fairbanks' Cottolene, 1 tierce 13½, 2 tierces, 13½; 5 tierces, 12½; Fairbanks' Snow White lard, tierce basis, 15; Angelus lard, 17; Angelus compound, 10½.

SALT—Western, handled through L. A. jobbers. Princess salt, cartons, 20 3-lb per case, 1.40; 150-lb. bales, Crown brand, all-sized pockets, per bale, 1.25; Worthington Dairy, 20-lb. per ton, 16.00; 100s, per ton, 15.00; 224s, per ton, granulated and ½-ground, large, per ton, 10.50; ice-cream and evaporated, sheep, 50s, per ton, 14.00; Crown, per ton, Dairy, 25s, 12.00; 50s, 11.50; granulated and ½-ground, 100s, 10.00; lump, stock, imported, per ton, 32.00; lump, stock, Utah, per ton, 15.50. Special prices in car lots. San Pedro salt: Blue Crown, bales, 100 lbs., 2.60; Angelus bales, 60; Blue Crown, fine dairy, 5.00; per ton, 14.00; Wellington, 16.00; Rock or ½-ground, 60s, per ton, 10.00.

SUGAR—Prices are based on sacks. Bbls. add 30c; ½-bbls., 60c, and boxes, 50c per 100 lbs. All prices are net cash, less 2c cwt., 15 days. Beet granulated, 6.20; Standard cane, 6.40; Standard berry, 6.40; Cubo A, crushed or fine crushed, 6.65; Candy granulated, 6.50; Powdered, 6.50; C. & H. Confectioners' A, 6.40; Magnolia A, 6.00; Extra C or B, 5.90; Golden C, 5.80; D, 5.70; Bowles 6x powdered, 20-lb. boxes, 6.15; Bowles 6x powdered, ½-bbls, 7.40; Bowles 6x powdered, bbls., 7.15; Bowles Bros.' Bar, bbls., 7.75; Bowles Bros.' Bar, ½-bbls., 8.00; Bowles Bros.' Bar, 20-lb. tins, 9.60; Bowles Bros.' Bar, 20-lb. boxes, wood, 9.80; Palace Bar, 25-lb. tins, 9.60; Dominos, 9.20; Cut Loaf 8.50.

FAMILY FLOUR — Local patents, Capitol flour, 6.00; All bakers' flour, 6.20; bakers' eastern and California blends, 5.90; Aurora, 5.40; Mikado, 5.00; Trophy, 4.80; Crown flour, 4.80; Globe flour, 6.20. Select California white wheat: Silver Star flour, 5.40; XXX flour, 4.80; Quail, 4.60; Our Pride, 5.20; Apple Blossom, 5.00; Eclipse, 5.30.

CALIFORNIA AND EASTERN FLOURS—

	In 5-lb. bags.	In 10-lb. bags.	In 25-lb. bags.	In 50-lb. bags.
FLOUR—	Bbls.	S'ks.	S'ks.	S'ks.
Perf. Pat. Pastry	$5.20	$5.20		
Buckwheat flour	5.00	5.00	$4.85	$4.70
Graham flour	3.40	3.20	3.15	3.10
Rye flour or meal	3.80	3.60	3.45	3.30
Cornmeal, W. & Y.	3.80	3.40	3.25	2.80
Oatmeal, ground	6.00	5.80	5.65	5.40
Oatmeal, Steel Cut	5.70	5.50	5.45	5.40
Cracked wheat	4.00	3.80	3.75	3.70
Entire wheat flour	3.50	3.30	3.25	3.20
Pearl barley	5.45	5.25	5.20	5.15
Split peas, green	5.85	5.65	5.60	5.55
Split peas, yellow	5.50	5.30	5.25	5.20
Gluten flour	4.15	3.95	3.90	3.85
Hominy, large or small	4.30	3.90	3.85	3.80
Farina	4.00	3.80	3.75	3.70
Nutrina Gem	4.35	4.30	4.25	4.20

BUCKWHEAT FLOUR—Bulk, pure, 100-lb. sacks, 4.25; new process, 5.25; mixed, 4.20.

GRAIN AND FEED — Wheat, per 100 lbs., 1.35; wheat, No. 1, 1.30; wheat, cracked, 2.05; corn, 1.90; corn, Sm. Y., 1.95; cracked corn, 1.85; feed meal, 1.90; bran, heavy, 1.65; rolled barley, 1.75; linseed oilcake meal, 2.60; cottonseed meal, 3.00; alfalfa meal, 1.80; cocoanut cake, 1.35; shorts, 1.75; oats, white, Oregon, 1.85; oats, red, red, California, 1.85; eastern Kaffir corn, 1.90; K. & P. corn, 1.80; cocoanut meal, 1.80.

Excelsior Chick Food	$2.35	$2.60	$2.75	$2.60
" Pattening Food	2.35	2.30	2.25	2.20
" Egg Food	....	....	....	1.25
" Moulting Food	....	....	....	1.35

POPCORN—Rice, shelled, fancy, westerns, per lb., 5; new ear corn, 4.00@4.50 per 100 lbs.

HAY—(Quotations here given are from wholesaler to trade.) Choice barley hay, 14.00@17.00; No. 2, 10.00@14.00; choice wheat hay, 14.00@17.00; No. 2, 10.00@14.00; No. 1 tame oat hay, 15.00@16.00; No. 2, 13.00@14.00; northern alfalfa, 12.00@14.00; local, 12.00@15.00; timothy, 20.00@22.00; stock hay, 5.00@8.00; straw, 3.00@5.00.

LINSEED OIL — Boiled, in barrels, 90; raw, in barrels, 88; in cases, 5c higher.

TURPENTINE — In cases, 81; in barrels, 74; Aroturps (turpentine substitute,) 45.

Quotations on petroleum products, f. o. b. tank cars, Los Angeles:

GASOLINE AND DISTILLATE—Red Crown gasoline, bulk, 14½; cases, 21½ per gal.; 86-deg. gasoline in bbls., 20 per gal.; in cases, 25½; engine distillate, bulk, 8 per gal.; V. M. & P. naphtha, bbls., 12; cases, 20.

OIL—Water white, 10; Pearl, 17; Eocene, 30; Elaine, 26½.

FUEL OIL—$1.06 per bbl.

SOMEWHAT BRIGHTER.

Market on the Local Stock Exchange Yesterday Firm and Steady and Trading Fairly Good.

The market on the Stock Exchange yesterday was somewhat brighter than that of Wednesday. Prices were firm and steady and the trading fairly good. Associated was a little weaker at the opening, but closed stronger and California Midway was a light trader at about Monday's quotations.

Trade sales: at 57, Olinda Land at 64, and Union was the only stock on the list that appeared apparently for broker, and both the shares and the rights were down. The balance of the oils were strong, with a good feeling and there were plenty of orders on the market. In the non-producers, Oleum was quite a trader and at the close showed about a point gain.

Trading in the mining list was also active so far as California Hills was concerned, which also showed a point gain.

ORANGES AND LEMONS.

DAILY CITRUS REPORTS OF THE EASTERN MARKETS.

[BY DIRECT WIRE TO THE TIMES.]

NEW YORK, June 16.—[Exclusive Dispatch.] Twenty-one cars sold. Market continues active under a good demand. Rainy. 25everything iced.

NAVELS.

Mahala, L. V. W. Brown	$2.30
Swastika, L. V. W. Brown	2.20
Czar, fy, or, Hanson Sears	2.30
Sultan, ch, Hanson Sears	2.40
Half Moon, xf, Red G. O. Assn	2.70
Golden Cross, O. K. Ex	2.70
Red X, O. K. Ex	3.20
Blue Globe, Riverside Ex	3.45
Red Globe, Riverside Ex	3.40
California Orange, Riverside Ex	2.85
Moose, O. K. Ex	2.30
Prong Horn, O. K. Ex	2.30
Golden Cross, O. K. Ex	2.20
Red X, O. K. Ex	2.20
Moose, O. K. Ex	2.30
Prong Horn, O. K. Ex	2.80
Buck, O. K. Ex	2.80
Red Globe, Riverside Ex	2.90
Orchard, or, National O. Co	2.65
Standard, or, National O. Co	2.55
Columbia, National O. Co	2.30

VALENCIAS.

Navajo, A. H. Ex	$1.70
Old Mission, fy, Chapman	4.80
Old Mission, ch, Chapman	4.45
Golden Eagle, sd, Chapman	2.25
Lade Rowena	2.10

SEEDLINGS.

Mission Bells, fy, A. B. Chapman	$2.10
Memories, ch, A. B. Chapman	2.40
Titus Ranch, fy, San Marino G. P. A	2.90
Titus Ranch, San Marino G. P. A	2.70
El Toreador, sd, San Marino G. P. A	2.50
Shasta Daisy, xf, J. Curtis Ft. Co	2.10
Cal. Orange, Riverside Ex	1.90

SWEETS.

Red X	$2.75
Red C	2.60
Old Mission, ch	3.50
Golden Eagle	2.70

ST. MICHAELS.

Rialto Crest	$2.55
Rialto Girl	2.40
Vista Bonita	3.00
Lake Hemet	2.00
Mission Indian	2.05

BLOODS.

Squirrel, maltas	$2.60
P. Tree	2.10

NAVELS—HALVES.

Mahala	$1.65
Limited	1.60
Overland	1.55
Golden Cross	1.70-1.65

GRAPEFRUIT.

Orchard, half boxes	$1.90
Mahala, half boxes	2.10
Rialto Crest, boxes	3.35

BLOODS—HALVES.

Red X, ruby	$1.45

ST. MICHAELS—HALVES.

Red Globe	$1.15-1.75
Red C	1.40
Victoria	1.35

TANGERINES.

Palm Tree	$1.50
Mission Bell	.85

Boston Market.

BOSTON, June 16.—[Exclusive Dispatch.] Six cars sold. Raining. Market unchanged.

NAVELS.

Rey, S. T., Fernando	$2.75
Lochinvar, R. H., E. High	3.15
Tunnel, S. T., Fernando	2.55
Belt, R. H., E. High	3.00

SWEETS.

Vista Bonita, A. P., Hemet	$2.20
Rey, S. T., Fernando	2.30
Gold Buckle, R. H., E. High	2.20
Lake Hemet, A. F., Hemet	2.10
Tunnel, S. T., Fernando	2.40

ST. MICHAELS.

Lake Hemet	$2.30
Gold Buckle	2.05
Belt	2.65

BUDDED.

La Mesa	$2.40
Squirrel	1.80
Blue Print, or	2.45
Silver Medal	2.65

CRAFTON LATES.

Camellia	$2.85

ST. MICHAELS—HALVES.

Tunnel	$1.15

Citrus Fruit Shipments.

	Oranges.	Lemons.	Total.
Wednesday, June 15	104	30	134
Total to same date this season	21,502	2945	24,447
Total, same date last season	25,559	3791	29,346

Metal Market.

SILVER.

NEW YORK, June 16.—Bar silver, 53½.

LEAD.

NEW YORK, June 16.—Lead steady. Close, spot, 4.40 to 4.45.

COPPER.

NEW YORK, June 16.—Copper dull. Lake, 12.62½ to 12.87½; electrolytic, 12.37½ to 12.62½; casting, 12.12½ to 12.37½.

TOUCHES NINE.

For First Time in Years the Goldfield Consolidated Goes to That Figure in North.

[Special Service to The Times by B. F. Taylor, No. 112 West Third street.]

SAN FRANCISCO, June 16.—For the first time in years Goldfield Consolidated touched 9.00 closing tonight 9.00@9.05, a net gain of 7½ points. It closed on the New York Curb 9@9 1-16. Silver Pick was up 1 to 7 bid. Kewanas lost 1, those comprise all the changes from last night's close in the Goldfields

E 17, 1910—[PA

Oil

purchased at 25c per share for
Co., adjoining us on the
eet. We have nearly reached
r well. Quick action will be
k, as it will probably be
days.

Investment Co.,
Agents
n Oil Company
eles, Cal. 819 Security Bui

sc Banks
OFFICERS.
J. Waters, Pres. Capital
m. W. Woods, Cashier. Surplus
M. Elliott, Pres. Capital
T. S. Hammond, Cashier. Surplus and Profits
A. Bonynge, Pres. Capital
wman Musick, Cashier. Surplus and Profits
W. Hellman, Pres. Capital
Chas. Seyler, Cashier. Surplus and Profits
M. Holliday, Pres. Capital
Chas. G. Gates, Cashier. Surplus and Profits
F. Lombre, Pres. Capital
ames B. Gist, Cashier. Surplus and Profits
E. Fishburn, Pres. Capital
. E. McKee, Cashier. Surplus and Profits
Warren Gillelen, President. Capital
W. Redman, Cash. Surplus and Profits
Banks.

N SAVINGS BA
WITH THE
SERVICE
FOURTH STS.

ST & SAVINGS BANK
TEREST PAID ON DEPOSITS

ompanies
CE & TRUST C
New High Streets.
Issues Certificates of
TEL. EXCHANG
UST CO. Paid Up Capital $
Surplus Over $
Broadway Transacts a gener
ing and Trust
uilding, Loan Associa
Deposits. 6 Per Cent. on One
rawal Notice. 135 South Broa
NEW YORK
yan CHICAGO
SAN FRANCISC
LOS ANGELE
RADBURY BLDG.
e System ever organized.
TON & C
HANGE, COTTON EXCHANGE
GO BOARD OF TRADE.
112 West Third S
k and Trust C
RD STREET
Barroll & C
LOS ANGELES, SAN FRANCISCO,
BOND
C. E. WOODSIDE &
curity Building.
Buy
Consoli
BOND

AY MORNING. Los Angeles Daily Times JUNE 17, 1910—[PART II] 13

WEATHER.
TIVE TEMPERATURES.

	Max.	Min.	Rain
New York	78	66	72
Buffalo	74	58	66
Cincinnati	86	64	78
St. Paul	80	64	77
Kansas City	84	66	78
Jacksonville	76	68	72
Seattle	64	54	60

is for day before yesterday; for yesterday. The mean is the for the two days.

OFFICE, U. S. WEATHER BU-Angeles, June 16.—[Reported by A. Local Forecaster.] At 5 o'clock registered 29.86; at 5 p.m., for the corresponding hours 66, and 69 deg. Relative humidity, 5 p.m., 49 per cent. Wind, velocity 4 miles; 5 p.m., velocity 16 miles. Maximum temp- 84 deg. Rainfall ast 24 hours. Barometer reduced to

Conditions.—The western dis- increased slightly in energy dur- twenty-four hours. It continues the Salt Lake Basin and the Rocky Mountain region. This de- is somewhat more than the usual over the Pacific Slope ly rainfall along the Washington Northwestern Oregon. East of the weather continues the immediate coast of the At- fine weather since Wednesday. this fallen since Wednesday. control this morning ght rain. The heaviest rainfall Ariz., where 1.12 inches fell hours. The indications Los Angeles and vi- and Friday, with more or less to the disturbance to the east

Local forecast for Los Angeles Fair, with more or less cloudi- and Friday; light northeast, south portion, winds. Redlands and San Ber- with more or less cloudiness, of the Tehachapi: Cloudy

Forecast, June 16—Forecast: and vicinity: Fair Friday, morning; slightly warmer; Valley: Fair, warmer, Friday; Fair Friday; light south

Fair Friday; moderate

Fair Friday; overcast light north wind, changing to

Friday and Saturday. 16.—[Exclusive Dispatch Information Service.] Gauge 2.30 feet.

AND MONEY.

TS ARE DULL; ADERS GUESS.

CTIVITY AFTER PAS- OF RAILROAD BILL.

Tells That Sarcastic Ref- High 'Road Officials to Policies Are Significant. Coal Corporation Inves- Unfelt.

PRESS NIGHT REPORT.]

June 16.—The stock market dullness and neglect today. Traders were driven to fram- over what might prove to response to expected happen- It was urged that the railroad bill ought to open activity in the speculation. factor in the depression of the contest to be waged attempts to secure higher The symptoms of acerbity operatives in the discussion of retrenchment and the by the president of the that the stock market policy ruling exigencies govern some advanced, were taken as in which the rate influence the stock market. inquiry adopted by the information regarding the investigation of the United question was discussed with interest but the effect on the negligible. Equally so was the reading of contracts for Pan- handling large steel orders. European visible supply of to lap the copper industrials, metal receding again in Lon- closed easy in tone. The weekly returns revealed the Bank of England in further heavy inturn of taxes government deposits. Bonds final sales, par value, $1,- these bonds were unchanged

YORK STOCKS.

—ACTUAL SALES. & Bryan, Members New Exchanges, Bradbury

June 16.—[Exclusive to The were the closing prices, no quotations today:

	High.	Low.	Bid.	Close— Ask.
	120½	120½	121	122¾
	9	8½	9	9
	20	20	21	21
	61¾	61¾	62	62¼
	45	44	45	46
	90	90	101	102
	9¾	9¾	9¾	9¾
	71	70½	71	71
	111	111	111	111
	24¾	24¼	24¾	24¾
	86¾	86¼	86¾	86¾
	37	36¾	37	37
	101¼	101¼	101¼	101¼
	25	24¾	25	25
	8	8	8	8
	13¾	13½	13¾	13¾
	87¾	87¾	87¾	87¾
	81	80¾	81	81
	92	92	92	92
	104¾	104¾	104¾	104¾
	98	98	98	98
	135	135	135	135¼
	101	100¾	101	101
	71	71	71	71
	92	92	92	92
	86	86	86	86
	103¼	103¼	103¼	103¼
	30	30	30	30
	101¼	101¼	101¼	101¼
	103	102¾	103	103
	94	94	94	94¼
	90¾	90¾	90¾	90¾
	77	76½	77	77
	117¾	117¾	117¾	117¾
	136¾	136¾	136¾	136¾
	100¾	100¾	100¾	100¾
	164¼	164¼	164¼	164¼
	96¾	96¾	96¾	96¾
	102¾	102¾	102¾	102¾
	100¾	100¾	100¾	100¾
	101¾	101¾	101¾	101¾
	102¾	102¾	102¾	102¾
	114¾	114¾	114¾	114¾
	115	115	115	115
	43¼	43¼	43¼	43¼
	172	172	172	172
	84¾	84¾	84¾	84¾
	44	44	44	44
	97¾	97¾	97¾	97¾
	88¼	88¼	88¼	88¼
	30¾	30¾	30¾	30¾
	102	102	102	102

400	K. C. So. pfd	65	64	64¾	65
200	L. & N.	144¼	144	144	144¾
100	Manhattan	130	130	130	131
200	Inter-Met.	13¾	13¾	13¼	13¾
1,000	Inter-Met. pfd	51	50¾	50½	51
	Mex. Central Ctfs.			23¾	23¾
100	Mackay	88	88	88	88¼
300	Mackay pfd	74¾	74¾	74¼	75
	Minn. & St. L.			28	28¼
	Do. 1st pfd.			63	64
	M. St. P. & S.S.M.			138	137
	Do. pfd			148	151
200	M., K. & Texas	38¾	38¾	38¼	39
	M., K. & T. pfd.			67	68
1,000	Missouri Pacific	66¼	65¾	66	66¼
	National Lead			73½	74
	Nat'l Lead pfd.			107	108
	Nat'l Biscuit			106	107¼
	Nat'l Biscuit pfd.			122	123
200	N. Y. Air Brake	66¼	65	67	70
4,700	N. Y. Central	116¾	115¾	116¼	116¾
300	N. Y. C. & St. L.	66	66	66	66¼
	Do. 1st pfd.			100	101
100	Do. 2nd pfd.	89	89	85	92
	N. Y. Ont. & W.			44	44¼
200	Norfolk & W.	100¾	100	100	100½
	N. & W. pfd.			93	93
200	North. American	69½	69¾	69¾	70
1,300	Northern Pacific	124¾	124	124¼	124¾
	Omaha			140	150
	Omaha pfd.			145	145
	Pacific Mail			25	25¼
	Pac. Tel. & Tel.			33¾	35
	Pac. T. & T. pfd.			90	100
1,200	Penn. R. R. Co.	131¾	131¾	131¼	131¾
5,400	People's Gas	106¾	106	106¾	106¾
	Pitts. Coal			17¾	19
	Pitts. Coal pfd.			65	70
800	Pressed Steel Car	35¾	35	34½	35¼
	P. Steel Car pfd.			84	84
	Pacific Coast			104	110
	P. C. C. & St. L.			95	98
	Do. pfd			105	116
	Pullman			158	160
	Ry. Steel Springs			34¾	36
	Ry. Steel S. pfd.			100	103¾
19,200	Reading	154	153¾	153¾	154
	Reading 1st pfd.			88¾	90
	Reading 2nd pfd.			95	100
200	Republic I. & S.	31	30¾	30¾	30¾
200	R. I. & S. pfd.	95¼	95¼	95½	96
8,300	Rock Island	40¾	39¾	40¾	40½
400	Rock Island pfd.	85¼	84¾	84¾	85½
	Iowa S. S. & L.			60	70
	S. S. & L. pfd.			117	123
	St. L. & S.F.1st pfd			62	67
200	Do. 2nd pfd.	43¾	43½	43¾	43½
	St. L. & S. W.			29½	30¼
	Do. pfd			70½	71
4,800	Southern Pacific	123¾	123¾	123¼	123¾
300	Southern Railway	25¼	25	25	25¼
100	Southern Ry. pfd.	59¾	59¼	58¾	59¾
	Third Ave. Ry.			58	58
200	Tenn. Copper	24¾	24¾	24¾	25
200	Texas Pacific	29¾	29½	29¾	31
300	T. St. L. & W.	24½	24¼	23	24¼
200	Do. pfd	67	67	56	57½
	Twin City R. T.			109¾	111½
	U. B. & P. Co.			5	6¾
	U. B. & P. pfd.			60	62
94,100	Union Pacific	172	136½	171¾	172
100	U. P. pfd.	92	92	90	93¼
700	Utah Copper	43¾	43	43¾	44
100	U. R. R. of S. F.	31¾	31¾	22	32¼
	Do. pfd			60	60¾
	U. S. C. Iron Pipe			19	22
	Do. pfd			68	70
	U. S. Express			104	107
	U. S. Marine Co.			5¼	5¾
	U. S. Marine pfd.			17	18
	U. S. R. & Cem.			73	74
	U. S. R. & R. Co.			5	6
	U. S. R. & R. pfd.			15	20
	U. S. Rubber			37½	39½
300	U. S. R. 1st pfd.	109	109	108¾	109¾
	U. S. R. 2nd pfd.			71	78
81,500	U. S. Steel Cor.	78	76¾	77¾	78
600	U. S. Steel pfd.	115¾	113¾	115¾	116
100	Va. Car. Chem.	50¾	50¼	50¼	50½
	Va. Car. C. pfd.			227	125
	Va. Coal & Coke			18	20
250	Wabash	19¼	19¼	18¾	19¾
900	Wabash pfd	42¾	42¾	42¾	43¾
300	Wells-Fargo Ex.	160	160	184	165
100	Western Union	63¾	63¼	63¼	63¾
	Westinghouse			61	61¾
	W. & L. E.			5	6
	Do. 1st pfd.			84½	86
100	Do. 2nd pfd.	5	5	5	5¼
100	Wisconsin Central	51¾	51¾	51	52
800	Laclede Gas	101¾	101¼	101¼	101¾
	Laclede Gas pfd.			90	100
200	Nevada Cons.	19	18¾	19	19¼
100	Western Maryland	44	44	44½	45¾
	Do. pfd.			67	68¾
	Associated Oil				51

Total sales—296,200 shares.

Money opened at 2¾ per cent.; highest, 3 per cent.; lowest, 2½ per cent.; last loan, 2½ per cent.; closed, 2 per cent.; ruling rate, 2¾ per cent.

New York Curb Stocks.

[Special Service to The Times by E. F. Hutton & Co., Members New York Stock Exchange, No. 312 West Third street, Los Angeles.]

NEW YORK, June 16.—The curb market is dead. There was a little manipulation in Keystone and Inspiration, both of which were higher. Goldfield Consolidated was also strong closing 5@9 1-16. Boston coppers were irregular and very quiet showing a sentimental effect of a further decline in the price of metal in London. It is said that the Guggenheims have sold copper at 12¾ cents, though the metal selling companies continue to hold out for 13 cents.

The following were the closing bid and asked quotations:

	Close— Bid.	Ask.		Close— Bid.	Ask.
Am. Tob. com.	423	427	United Cop.	5¼	6
			Do. pfd	18	25
R. S. Gas.	⅛	9-16	U. R. R.	8	10
Boston Con.	18	19	Yukon Gold.	4⅝	4¾
British Col.	5	5½	Ray Central	2⅛	2 9-16
Butte Coal.	1¼	1⅝	Ray Cons.	16¾	17
Chi. Subway	2	2½	Ely Central	1 1-16	1¼
Cum. Ely	5½	6	Gila	5⅝	6⅛
Davis Daly.	1¼	1⅝	Chino	11	11¼
Dolores	6⅝	7	Inspiration	7 9-16	7 11-16
Dominion		5	Mason Val.	7	8
El Paso	4¼	4½	Ariz. & M.	35	40
First Nat'l	3⅝	3⅞	Hancock	17	17½
Giroux	7	7¼	Helvetia	2¼	2¼
Gild. Cons.	9	9 1-16	Oljibway	⅞	1
Gild. Daisy.	6¼	7	Cactus	2¼	2⅜
Gild. Flor.	2⅛	2¼	Ohio	2	2 1-16
Greene Can.	7¼	7⅝	Braden	4	4¼
Gug. Explo.	125	130	Ely Cons.	⅛	¼
Kerr Lake.	8¼	8 3-16	Con. Ariz.	1¼	1 15-16
La Rose	4¼	4½	May	131	135
Miami	19¾	20	June	30	32
Mines of A.	67	70	D. D.	1 5-16	1⅜
Mont. Shos.	⅝	⅝	January	47	49
Nev. Utah.	13-16	¾	Bohemia	6¾	7
Nipissing	11..	11¼	Boston Ely.	1 15-16	2
Standard M. com.	13	15	Chief Cons.	1⅜	1½
Standard M. pfd.	45	50	Corbin	6¼	7¾
Standard O.	610	620	Keystone	3¾	4
up. & Pgh.	10¼	11	Live Oak	19½	30½
Tribullion	⅝	11-16	S. & Globe	30	40
Tono. M.	8¾	9	S. Lake	4⅝	5

New York Bond List.

Furnished by Logan & Bryan, Members New York and Boston Stock Exchanges, Bradbury building.]

NEW YORK, June 16.—Following were the closing quotations on the bonds:

	Bid.	Asked.
Am. Tel. & Tel. Conv. 4s	100½	101¼
American Tobacco 4s	78	79¼
American Tobacco 6s	105¾	106
Atchison Gen. 4s	98¾	98¾
Atchison Adj. 4s, stamped	89	90¼
Atchison Conv. 4s	107¾	108
Atlantic Coast Line Con. 4s	93¾	94
Atl. C. L. (L. & N. Coll.) 4s	90¾	90¾
Balt. & Ohio 3½s	90	90¾
Balt. & Ohio 4s	94½	95
Brooklyn Rapid Transit 4s	83½	84
C. & O. 4½s	104¾	104¾
C. B. & Q. Joint 4s	95	95¾
C. B. & Q. Ill. 4s	98½	98¾
C. B. & Q. General 4s	97¾	98¼
Central Pacific 1st 4s	96	96¼
Chicago & E. Ill. 6s	91	93½
C., R. I. & P. Ref. 4s	87¾	87¾
C. R. I. & P. Col. Trust 4s	75¾	76
Colo. & So. 1st 4s	94¾	95
Denver & Rio Grande 4s	96¾	96¾
Del. & Hudson Conv. 4s	97	97¾
Erie 1st Con. P. L. 4s	82	83¼
Inter-Met. 4½s	78¾	79
Japanese 4s	89¾	90¾
Japanese 1st 4½s	95	95
Japanese 2nd 4½s	94½	95
L. & N. Uni. 4s	97	97¼
M., K. & T. 4½s		88
Missouri Pacific 4s		78
N. Y. Central 3½s	87½	88¼
N. Y. Central L. S. 3½s	80½	81
N. Y. Central 4s	92¾	92
N. Y. City 4½s of 1957	104¾	105
Norfolk & Western 4s	98	98¾
N. & W. Conv. 4s	100¾	101
N. Y., Ont. & W. 4s	93¾	
Northern Pacific P. L. 4s	100¾	101
Northern Pacific 3s	71	71
Oregon Short Line 4s	91	92
Oregon Ry. & Nav. 4s	96	96¾
Pennsylvania Ry. 4s of 1948	102¾	103¼
Philippine Ry. 4s	30	30
Reading Gen. 4s	98¼	98¼
Republic of Cuba 5s	102¾	103
Southern Pacific 1st Ref. 4s	94	94¼
Southern Pacific Col. 4s		90¾
Southern Ry. 4s	76½	77
St. L. & S. F. Ref. 4s	81¾	81¾
Union Pacific 1st 4s	100¾	100¾
Union Pacific Conv. 4s	164¼	164¼
Union Pacific Ref. 4s	96¾	96¾
U. S. Steel S. F. 5s	102¾	103
U. S. 2s reg.	100¾	101¼
U. S. 2s coup.	100¾	101¼
U. S. 2s reg.	101¾	102¾
U. S. 4s coup.	114¾	115
U. R. R. of S. F. 4s		43¼
U. R. R. of St. L. 4s		84¾
Wabash 1st 4s	86	86¾
Western Union 4½s	97¾	98¼
Westinghouse Conv. 5s	88¼	88¾
Wisconsin Central 4s	90¼	90¾
West Shore 4s	101¾	102

Treasury Statement.

WASHINGTON, June 16.—The condition of the treasury at the beginning of business today was as follows:

TRUST FUNDS.

Gold coin	$880,788,889
Silver dollars	491,634,000
Silver dollars of 1890	3,490,000
Silver certificates outstanding	491,634,000

GENERAL FUND.

Standard silver dollars in general fund	$ 491,782
Current liabilities	96,292,702
Working balance in treasury offices	14,713,401
In banks to credit of Treasurer of the United States	39,851,219
Subsidiary silver coin	39,828,870
Minor coin	1,681,497
Total balance in general fund	$1,418,890

Oleum Development Company

OWING to the satisfactory development of the land surrounding that of the Oleum property which lies in Section 4-31-22 in the North Midway, the directors of the corporation have decided to proceed with the drilling on their land.

The rig and machinery are about completed, and active operations will commence within less than two weeks. The "logs" of the four wells now being drilled on land adjoining the Oleum property strongly indicate the presence of rich oil-bearing sands.

Financial Condition of Oleum Development Company

1. *Company entirely out of debt.*
2. *Has over $15,000 in the Treasury.*
3. *There remains 300,000 shares of stock in the Treasury.*
4. *Owns 40 acres of land outright.*

The management of this corporation will give as much consideration to its smallest stockholders as to the largest ones, and the purpose will be to make it a dividend-paying concern. If you desire to invest in oil stocks at a cheap price, we recommend Oleum without reserve.

Note These Companies Which Had Small Beginnings

NAME OF STOCK.	LOW PRICE	NOW SELLING AT	PAYING DIVIDEND OF
American Petroleum	$ 7.50	$ 65.00	1% Monthly
Associated Oil	20.00	49.00	No Dividend
California Midway	.10	.57½	No Dividend
Central Oil	.50	2.15	1¼% Monthly
Columbia Oil	.05	1.23	1¼% Monthly
Fullerton Oil	.05	3.10	5% Quarterly
Olinda Land	.10	.64	½ of 1% Quarterly
Palmer Oil	.50	1.40	1% Monthly
Union Oil	30.00	106.00	½% Monthly

Note:—In 1907 Union declared stock dividend of three for one.

The above stocks are only a few examples showing large profits that have been made in oil securities.

Fielding J. Stilson Company

Financial Agents

Established in 1900 Paid-up Capital $150,000.00
Members Los Angeles Stock Exchange

Phones—10261 Main 105

305 H. W. Hellman Building

GENERAL EASTERN.

RAIN REPORTS DISSIPATE SCARE.

MONTANA RELIEVES THREATENED MOISTURE DEFICIT.

Corn, Oats and Provisions Unchanged—Russian Situation Increases Spring Wheat Crop Tension, But India Shipments Are Cut in Two—Corn Speculation Affected.

[ASSOCIATED PRESS NIGHT REPORT.]

CHICAGO, June 16.—Montana was the unexpected quarter from which came news today that somewhat abated a crop scare. Hot dry weather has been officially credited to the last several days in the spring-wheat belt Northwest, but forecasts of rain for Montana gave rise to some uncertainty. Unrelieved dryness for any continued period now would materially add to a moisture deficit which, at St. Paul amounts already to 0.5 inches since March 1. The market, after a sharp advance receded and closed easy at a net gain of ⅝@¾c. Corn at the finish was unchanged to ⅛@⅜c lower, and oats unchanged to ⅛@¼c higher. Last prices for provisions were unchanged to 20 cents up. Northwestern houses were large buyers of wheat here early, but following the bulge in quotations, they turned sellers during the final hour of the session. Drought damage to the Volga district in Russia tended to heighten the tension regarding the spring crop in this country. At the same time shipments for the week from India were reported at less than half what they were a year ago. July delivery did not keep pace, being held back by a dull and weak cash situation locally. September ranged from 90 to 91¼, and closed ⅝c up at 90⅝. Excellent weather offset speculative buying in the corn pit. September fluctuated between 58¾@59⅜ and 59¼, closing steady at 58⅝, a net loss of ⅛c. The cash market was firm. No. 2 yellow closed at 59¼@59½. September oats varied from 35½@35⅝ to 35¾, and closed at a net gain of ¼@⅜c, at 35¾. Provisions advanced early, but later fell back with grain. Final trades were 7½c to 20c net higher for pork, unchanged to 2½c higher for lard, and unchanged to 7½c up for ribs.

Cash quotations were as follows: Flour, firm: No. 2 red, 75@77; feed or mixing barley, 47@54; fair to choice malting, 58@65; flax seed, No. 1 Southwestern, 1.67; No. 1 Northwestern, 1.67; timothy seed, 4.50@4.60; clover, 12.50@13.50.

Corn, Oats and Provisions.

Wheat—	Open.	High.	Low.	Close.
July	92⅞	93¾	92¾	**92¾
September	90	91¼	90	**90⅝
December	91	92¼	91	91¾
May	94¼	95¼	94¼	94¼
Corn—				
July	58¼	58¼	57¾	*57¾
September	59⅜	59¼	58¾	**58⅝
December	56⅛	57	56¼	56½
May	58			**58¼
Oats—				
July	35⅞	37¼	35¾	37¼
September	35⅜	36⅝	35¾	36¾
December	30½	37	30½	36¾
May		39	38¾	**38¾
Pork—				
July	22.70	23.00	22.37	22.90
September	22.12	22.40	22.10	22.37
Lard—				
July	12.40	12.50	12.40	12.40
September	12.35	12.52	12.35	**12.40
November				!11.85
Short Ribs—				
July	12.02	12.15	12.07	**12.07
September	12.55	12.62	12.45	**12.67
October	12.00	12.20	12.00	*12.12

*Bid. **Asked. !Nominal.

Chicago Live Stock Market.

CHICAGO, June 16.—Cattle—Receipts estimated at 500; market steady; peeves, 5.60@8.85; Texas steers, 5.25@7.15; western steers, 5.40@7.60; stockers and feeders, 3.90@6.40; cows and heifers, 2.70@6.90; calves, 6.50@9.00. Hogs—Receipts estimated at 17,000; market slow to shade off; light, 9.45@9.70; mixed, 9.45@9.70; heavy, 9.30@9.70; rough, 9.30@9.45; good to choice heavy, 9.45@9.70; pigs, 9.10@9.60; bulk of sales, 9.45@9.65. Sheep—Receipts estimated at 15,000; market steady to shade off; native, 3.50@4.60; western, 2.75@4.10; yearlings, 4.25@7.25; lambs, native, 5.75@8.25; western, 6.25@8.35.

California Dried Fruit.

NEW YORK, June 16.—Evaporated apples, quiet, steady; spot fancy, 10¼@10⅝; choice, 8@9½; prime, 7@7½; common to fair, 4@6¼. Prunes, quiet and steady; quotations, 3@9¾ for Californias up to 30-40s and 4½@9½ for Oregons. Apricots, steady; choice, 16@18½; extra choice, 10½@11; fancy, 10¾@11½. Peaches, quiet; choice, 6¼@6¾; extra choice, 7@7¼; fancy, 7¼@7½. Raisins, quiet, unchanged; loose muscatels, 2-5@6¾; choice to fancy seeded, 6¼@6¾; seedless, 5¾@6¼; London layers, 1.20@1.25.

New York General Markets.

NEW YORK, June 16.—Standard copper dull; spot, 12.00@12.12½; June, July and August, 11.90@12.12½, and September, 11.90@12.15. London weak; spot, £54 2s 6d; futures, £54 5s 6d. Lead steady; spot, 4.40@4.45. New York; 4.17½@4.22½. East St. Louis. London unchanged at £12 12s 6d. Spelter weak; spot, 5.15@5.80. New York; 4.87½@5.00. East St. Louis. London unchanged. £22. Iron lower, at 48s 10d for Cleveland warrants in London. Locally unchanged; No. 1 foundry northern, 16.75@17.25; No. 2, 16.25@16.75; No. 1 southern and No. 1 soft, 16.25@16.75.

New York Metal Market.

NEW YORK, June 16.—Wheat—Spot, steady; options closed ⅛@⅜ net advance. July closed 89¾; September, 87¾; December, 90¾. Shipments, 6161. Hops steady. Hides quiet. Petroleum, steady. Wool quiet. Raw sugar, quiet; muscovado, 89 test, 3.65; centrifugal, 96 test, 4.15; molasses sugar, 89 test, 3.40; refined, quiet.

St. Louis Wool Market.

ST. LOUIS, June 16.—Wool, steady; medium grades, combing and clothing, 23@23; light fine, 17@18; heavy fine, 14@15; tub washed, 26@32.

New York Dairy Market.

NEARLY ONE-HALF MILLION BUSINESS IN TWO WEEKS.

During the first two weeks of June there were traded in on the Los Angeles Stock Exchange 397,286 shares of an estimated value of $404,580.95. The tabulated record follows:

	High.	Low.	Bid.	Ask.	Shares.	Value.
BONDS—						
Home Telephone Company first mortgage	83	80	81	82	2	$1,642.50
Pacific Light and Power	98	97	97¼	99	3	3,030.00
Total					5	$4,672.50
BANKS—						
Home Savings	118	116	116	117½	30	$2,320.00
INDUSTRIALS—						
Home Telephone preferred	38	36	36¼	37	740	$28,053.75
Pacific Construction Stone	450	430	440	455	300	1,320.00
Total					1,040	$29,373.75
OILS—						
Amalgamated	59	57	57½	58½	30	$ 1,740.00
American Petroleum common	69	67	68	73	10	690.00
Associated Oil	53	49¾	49¾	49¾	1,150	55,450.00
California Midway	58	55	57½	58	223,500	126,477.00
Columbia Oil	124	125	122½	130	3,000	2,460.00
Cleveland Oil	40	39	39¾	42	75,000	29,788.75
Jade Oil	38	33	36½	46	11,000	3,997.50
Mexican Limited preferred	68	67	67½	68	10	677.50
Mexican Limited common	28	27	28¾	27½	0	1,754.25
New Pennsylvania Petroleum Company	130	130	125	140	5,200	6,776.25
Oleum Development Company	9	8	8¼	9	36,500	1,540.00
Olinda Land	64	57	64½	70	6,000	3,472.50
Palmer Oil	145	140	136	142	1,100	1,573.00
Union Oil Company	108	105	106	106¾	800	84,583.50
Union Provident	106	104	104	105	260	27,833.75
Union Rights					$18 72-100	4,789.70
Total					342,541	$331,549.70
MINING STOCKS—						
Bonnie Clare	8	7	7	8	1,000	$ 85.00
Bullfrog Alliance	1	1	2		5,000	50.00
California Hills	11	9	10	20½	400,000	4,145.00
Goldfield Consolidated	800	730	800	805	200	1,740.00
Johnnie Consolidated	16	14	13	15	1,000	150.00
Searchlight Parallel	1⅜	1	1	1⅛	4,000	50.00
Yellow Tiger	8	8	7	8	2,000	145.00
Total					53,700	$4,265.00
Grand total					397,284	$401,580.95

August and September, 12.25@12.60. London steady; spot, £147 10s; futures, £148 12s 6d. Lead steady; spot, 4.40@4.45. New York; 4.17½@4.22½. East St. Louis. London unchanged at £12 12s 6d. Spelter weak; spot, 5.15@5.80. New York; 4.87½@5.00. East St. Louis. London unchanged. £22. Iron lower, at 48s 10d for Cleveland warrants in London. Locally unchanged; No. 1 foundry northern, 16.75@17.25; No. 2, 16.25@16.75; No. 1 southern and No. 1 soft, 16.25@16.75.

New York Metal Market.

NEW YORK, June 16.—Wheat—Spot, steady; options closed ⅛@⅜ net advance. July closed 89¾; September, 87¾; December, 90¾. Shipments, 6161. Hops steady. Hides quiet. Petroleum, steady. Wool quiet. Raw sugar, quiet; muscovado, 89 test, 3.65; centrifugal, 96 test, 4.15; molasses sugar, 89 test, 3.40; refined, quiet.

St. Louis Wool Market.

ST. LOUIS, June 16.—Wool, steady; medium grades, combing and clothing, 23@23; light fine, 17@18; heavy fine, 14@15; tub washed, 26@32.

New York Dairy Market.

Pennsylvania and near-by hennery brown, 22½@22¾; do gathered brown, 20@22.

Chicago Closing Figures.

CHICAGO, June 16.—Close: Wheat—July, 92¾; September, 90¾; December, 91¼. Corn—July, 57⅞; September, 58¼; December, 56½. Oats—July, 36¾; September, 35¾; December, 30¼. Pork—July, 22.90; September, 22.37½. Lard—July, 12.40; September, 12.40@12.42½. Ribs—July, 12.07½; September, 12.62½. Rye—Cash, 72@77; July, 75. Barley—Cash, 60@68. Timothy—October, 4.40@4.43.

Drafts and Silver.

SAN FRANCISCO, June 16.—Silver bars, 53½; Mexican dollars, 45; drafts, sight,

LARGEST DEPARTMENT STORE WEST OF CHICAGO

Hamburger's

BROADWAY, EIGHTH & HILL STREETS

Don't Miss One of These Economy Sale Specials

Women's Silk Dresses

Limited Lot of 125

Regular $15 and $20 Garments .. $8.95

In an instant you see the immense saving to be made here. These dresses are all new, and in the very latest styles. There are taffetas, tussahs and pongees in all the straight, plaited, tunic or accordion plaited effects—dainty dresses that are well and beautifully made. Many are trimmed artistically, but very simply—others are much more elaborate. There are all sizes, and every color is included. Wonderful $15.00 and $20.00 dresses for $8.95! It's worth a trip down town to see them!

You'll be convinced that the Economy Sale prices are the most astonishing you have ever heard of—and that it would be a waste of time, energy and money to try to buy the material and make—or have made—dresses such as these. You couldn't possibly do so for the same amount for which we are selling them. Here you see the finished dress—you see it as it will look on you—you see how it will look on you—before you pay out your money.

None Sent on Approval
On Sale on Second Floor

$3 and $3.50 Lingerie Waists $1.95

A Special Price for the Economy Sale

$1.95

$1.95

Many different styles—Dutch neck with or without collars, and plenty of pretty high-neck models. All dainty as can be.

All sizes in this assortment. Only the finest lingerie materials used, and trimmings are laces and embroideries.

Why worry with making your lingerie waists when the product of artist designers and expert makers is offered at a price that will hardly cover the cost of materials? These are all that waists should be! The finest and sheerest fabrics and the most beautiful and delicate laces and embroideries.

Glove Economy Is Be... Demonstrated Here

We have chosen our glove stocks carefully from ... best that both foreign and domestic manufacturers ... to offer. Result? Best gloves at very smallest ...

La Mazeno and Napoleon Kid Gloves—2 or 3 Clasp

Made of the finest select French kid, overseam sewn and have three rows of two-toned embroidery on the backs. Come in black, white and all the new colors. Every pair warranted and fitted. These will prove the best gloves you ever bought at a special price. $1.5...

Two-Clasp Silk Gloves

Women's two-clasp silk gloves, in black, white and popular colors. Made of good quality Milanese silk, are double-finger tipped and have Paris point backs. Serviceable and thoroughly satisfactory gloves that fit, look and wear well..... 5...

A Big Piano Sale

At Unheard-of Prices

PIANOS returned from rental, taken in exchange on the celebrated Sterling Player Piano, and 26 new pianos of standard make.

Easy Terms; Easy Payments

$10 cash, then $5, $6 or more a month as you wish.

Among the second-hand pianos in this sale—all of which are in nice condition—you'll find the Chickering, Steinway, Sterling, Huntington and Marshall & Wendell.

Our Guarantee With Each One

Sale of Linen Table Damask

Bleached and unbleached all linen damask in block and floral designs. Excellent quality for every-day hard use. 50c

Linen Remn'ts

A goodly assortment of table damask, crashes, odd napkins and sample linen pieces marked way under price on sale today.

1¼ yards Linen Damask ... $1.39
2 yards Linen Damask $1.59
1½ yds. Bleached Damask 69c
2 yds. Mercerized Damask 90c
20-in. Linen Napkins, ½ doz.... 69c
22-in. Linen Napkins, ½ doz.... 95c
24-in. Linen Napkins, ½ doz. $1.50

HALF PRICE! Every Trimmed Hat HALF PRICE!

1/2 OFF — 1/2 OFF

Every style hat that is popular. Among them the dainty lingeries—one of which is illustrated here.

Artistic creations at prices that are absurdly low. If you need or want an extra hat, now is the time to buy. It'll cost you only half what you expect to pay.

To Go at Exactly Half

Note these items for Friday in particular. They include some of the season's best favorites.

$12.50 Hats for $6.25 — $15.00 Hats for $7.50 — $19.00 Hats for $9.50

Untrimmed Shapes — Save $1.50 today by getting one of these new shapes. Chips, Milans, rough and smooth straws, in black, white and burnt. Immense variety at $1

White Madras and Batiste

Friday Per Yard 15c

20c and 25c Grades

A great center table in the Domestic Section is devoted to the display and sale of these beautiful white cottons. Sheer, medium and heavy weight fabrics for ladies', misses' and children's wear.

Domestic Specials

36-in. Nainsook Finish Cambric .. 36-in. Soft Bleached Muslin, yard 8 1/3c

Remnan... of Cotton

First Floor

On the last two ... the main cross ... find a great spread ... sirable short length... sorts of cotton ... There isn't a woman ... Angeles who cannot ... many pieces that she ... be glad to buy at ... ings.

Embroide...

Special Per Yard ... 1...

Just 3000 yards of ... broideries, mostly ... There are wide edg... bands, flouncings and ... set covers; also ... matched sets and a ... of dainty baby designs ... is an opportunity th... worth an early trip ... town to make the most ...

Enthusiasm Is Running High In The Matting Sale

Spirited buying marked the opening of this big sale of imported mattings. People are quick to appreciate the advantage of buying where there are no middlemen's profits to pay, and prices are correspondingly low. Are you making the most of this great opportunity? Better make your selections now, before stocks are depleted.

White Japanese Matting, Yard 50c
Extra Heavy China Matting, Yard.... 35c
Japanese and China Mattings, Yard ..... 25c and 30c
Heavy China Matting Special, Yard 21c
Figured China Matting, Yard.. 10c and 12 1-2c
China Matting, Good Quality, Yard 15c

Come Friday for Stupendous Savings in the Basement Sto...

HANDS ON ROPE.

JOIN IN PULL FOR THRONGS.

Convention League Project Well Advanced.

Numerous Bodies at Work in Organization.

Striking Showing of the Likely Benefits.

Efforts to organize a convention ...rus were materially advanced last ...ght. This was done at a meeting ... delegates from the various civic ...odies, the trans-continental and ...reet railway lines. The delegates met ... the Alexandria Hotel, and, discus...ng it as a pure business proposition, ... time was lost in getting together ...d settling upon a line of procedure. ...An Executive Committee on Organi...ation was appointed, which will meet ...xt Monday afternoon and report to ...e delegates next Thursday evening. ...e committee comprises: Capt. H. Z. ...orne, representing the Chamber of ...mmerce; M. P. Snyder of the Clear...house Association; Calvert Wilson, ...amber of Mines and Oils; G. W. ...n Ache, Hotel Men's Association; ... F. Zombro, Central National Bank; ...B. Stevens, Rotary Club; John S. ...itchell, Hotel Men's Association. The ...nsportation lines, represented last ...ght by officers outside of the city, ...l have representatives at the meet... of the Executive Committee. ...The organizations which had 'dele...tes at last night's initial meeting ...re: Hotel Men's Association, City ... Chamber of Commerce, Mer...hants' and Manufacturers' Associa...n, Los Angeles Realty Board, Prod... Exchange, Municipal League, Los ...eles Dry Goods Association, Los ...eles Clearinghouse, Affiliated Sav... Bank and Trust Companies, ...ers' Association, Restaurant ... Association Rotary Club, Print... ...ard of Trade; North, Northeast ...rthwest Improvement Associa... Southern Pacific, Salt Lake, ... trolley lines.

the delegates were all in favor of organizing a convention league. E. O. Mccormick, passenger traffic manager of the Southern Pacific, after congratulating Los Angeles upon the spirit shown in desiring a league, cited instances of the tremendous advantages derived by cities from conventions. In Toronto, for instance, as the result of a convention held there last year, the bank deposits showed a great increase. This, he declared, is the general experience wherever large conventions are held.

He declared that Los Angeles has everything that other cities lack, except people. "We must have more people," he said. "The cities of California are growing out of proportion to the country districts. We have got to get the people to go into the country, and as a means to this end, nothing surpasses conventions. The transportation lines stand ready to assist the league to obtain these large bodies."

"We have got to go at this thing right," said Chairman Flint. "It we are in earnest, we must boost. Now, a great many propositions will be submitted to us. Some will think they have conventions, but they will not be properly organized, and there will be no opportunity of obtaining them. No proposition ought to be introduced until a committee has appeared before the full board to find out what there is to it.

CAN HANDLE 'EM HERE.

"Los Angeles is better adapted to handle conventions than any other city in the United States. It is better adapted to hold people here longer than any other city in this country. San Francisco cannot hold a convention longer than two or three days at the outside, because it has not the natural advantages. It is our environment that enables us to keep the people here. We send them to Long Beach one day, Pasadena another day, and everybody wants to go to Catalina. There is always one big day later in the week which they look forward to.

"If we had steamers from San Pedro to Honolulu it would be worth thousands of dollars to this city. There are hundreds of inquiries from people who come here about transportation facilities to Honolulu. They want to go there. If we had an independent refinery at our harbor, we could get the return freight which now goes to San Francisco. Honolulu would be of great advantage to us. Our great assets are sunshine and our environment. Let us pull for this league as hard as we can."

John S. Mitchell, one of the active promoters of the league, said: "We count this movement a harmonizer of the interests of the people of the Pacific Coast. We want conventions here. If we cannot get them, then let us boost for San Francisco, and if they go to Portland, then boost Portland. Let us proceed on the line first, Los

BINDING TIES.

GREAT REUNION THIS WILL BE.

TWO THOUSAND EXPECTED AT STATES' BANQUET.

Sale of Tickets Will Continue Till This Afternoon—Doors to Open at Six o'Clock and Feast to Begin an Hour Later—Function Will Be Informal as to Dress.

One of the greatest reunions in the history of the Southwest is scheduled for tonight at the Hamburger Café. It will be at a banquet under the auspices of the Federation of State Societies, the membership of which comprises natives and former residents of other States, and native born sons and daughters of California. Arrangements are completed for the spread at which fully 2000 guests are expected.

More than 1700 tickets had been sold last night. Tickets will be on sale today at the Chamber of Commerce, Ali Night and Day Bank, and at Hamburger's, till 4 o'clock this afternoon. The doors to the banquet hall will be opened at 6 o'clock, and all holders of tickets are requested to be in attendance at that time. It is expected that everybody will be seated within the hour following. At 7 o'clock Rev. Charles Edward Locke, D.D., will pronounce the invocation.

The occasion will be non-political and non-sectarian. It will also be informal as to dress. A good many business men have planned to go directly from their stores to the dinner.

The reception committee will be composed of the officers of all the State Societies, and the following officers of the federation: N. J. Skinner, president; E. Winterer and Mrs. Carrie V. Sheriff, vice-presidents; James A. Williams, treasurer; C. H. Parsons, secretary; Dr. T. G. Devitt, representing Canada; Mrs. Elizabeth Warner, Georgia; W. A. Stutsman; and Charles Rampton, Iowa; J. W. McLain, Indiana; A. J. Greem, Idaho; L. M. Fall, Kansas; Dr. G. S. Case and Dr. Charles Schnicle, Michigan; G. A. McCubrey, Maine; J. W. Carrigan, Minnesota; W. H. Pruitt, Missouri; W. G. Lincoln, Massachusetts; F. G. Haley, New York; Hon. Belmont Perry, New Jersey; F. S. Forbes, New England; F. W. Fuller, New Hampshire; M. M. Dunn, Ohio; Wellington Bowser and E. E. Overholtzer, Pennsylvania; Prof. R. B. McClenon, South Dakota; Mrs. Ella Swickard, Tennessee; W. Ona Morton, Texas; W. D. Gould, Vermont, and Frank H. True, Wisconsin.

WHOLESALERS ARE HOSTS.

Hardware Companies of This City Entertain Three Hundred Retail Guests.

The Southern California Hardware Dealers' Association was given a banquet last night in the Hamburger café. They were in session all day yesterday, an annual occurrence, and the local jobbers took advantage of the fact to entertain them, and that right royally. Covers were laid for 300 guests.

The retailers convene every year to talk business, and often invite the wholesalers in. Now the wholesale merchants have taken their chance to show their appreciation of the pleasant relations existing between the two business sections.

Although in the nature of a formal affair, easy informality was the order of the evening, and no especial programme was prepared. L. C. Scheller was the toastmaster and chairman of the entertainment. A few impromptu toasts were given and responded to, and the speeches were not planned. Several merchants talked for a few minutes, on the questions which most interested those present, wholesale and retail merchandizing meeting on common ground.

The firms acting as hosts included: H. R. Boynton Company, A. H. Busch Company, California Hardware Company, Cass-Smurr-Damerel Company, Crane Company, Ducommun Hardware Company, Harper & Reynolds Company, Hoffman Hardware Company, Holbrook, Merrill & Stetson, W. W. Montague & Co., N. O. Nelson Manufacturing Company, Pacific Hardware and Steel Company, Smith-Booth-Usher Company, The Toy Company of Los Angeles and the Union Hardware and Metal Company.

A substantial and toothsome repast was served, and all during the evening there was music by the Spanish Women's Orchestra.

AID FOR OUR HELPERS.

Twenty all-star acts have been selected for the show to be given Tuesday evening for the benefit of the Elks' "White Squadron" expedition to the Grand Lodge in Detroit in July. On that trip the squadron will extensively advertise Southern California. Seats for this benefit will be on sale today at the Auditorium box office on Fifth street.

THE TIMES MAGAZINE the coming Sunday will contain an article on "Life in Ha...

THINK HAVE ROBBERS.

Detectives Arrest Three Negroes Who Are Believed to Have Done Several Hold-ups.

Three negroes, alleged hold-up men, who are believed to have been operating along Los Angeles street, Central avenue, and San Pedro street several months, were captured last night by Detectives Murray and McCann, who overpowered them at Third and Alameda streets shortly before 11:30 o'clock.

When booked at the Central Police Station they gave their names as Bruce Robinson, William Sykes and George Mason. They have been hanging around a saloon on Stephenson avenue several weeks and spending large sums of money when they apparently had no means of support. More than twenty hold-ups have been perpetrated in the neighborhood frequented by the trio within two months.

In every case two or three negroes surrounded a victim, worked the "strong-arm" trick and took his money. The detectives have been working on clews which led them on the track of the men captured last night. They will be held in jail on a vagrancy charge while the officers are working out their cases against them.

Police officers say that there is little doubt that the detectives have the men responsible for the hold-up and footpad work in the district which they were known to frequent, and it is predicted that such depredations will cease.

CHARGED AT LAST.

Complaints Filed Against the Women Arrested in Raid Personally Planned by Chief.

After an unusual delay, charges of vagrancy were filed against the six women arrested in the personally-planned raid of Chief Galloway on six disorderly houses, Tuesday evening. The charges were filed in Justice Rose's court late yesterday afternoon, and the cases will be heard at 2 o'clock this afternoon.

The women were released on $500 bail each, the money having been raised and paid, and when the last of the six walked out of the City Jail, no complaint had been issued charging them with any offense. In view of the vagrancy charge which has now been filed, the heavy bail demanded is characterized by Attorney Hutchison, who was retained to defend three of the alleged "soiled doves," as remarkable.

FACE IS DISFIGURED.

Boy Has Narrow Escape from Death When Knocked from Fast Running Car.

Edward Platt, 15 years old, of No. 1951 Fifth avenue was severely injured last night when he stuck his head out over the guard rail of a Santa Monica car at Sixteenth and Maillard streets, shortly before 11 o'clock, and was struck by a telegraph pole. He was thrown from the car and one side of his face was torn and filled with dirt and gravel. He was taken to the Receiving Hospital, where the surgeons were surprised to find that he had escaped a fracture of the skull.

Platt was returning from a drill in Santa Monica where he maneuvered as a member of the Boys' Brigade of the Church of the Messiah. His face will be disfigured for life, but he is said to be in no danger of death because of the accident. The injured boy is the son of Mrs. Martha E. Platt, a widow.

BURNS PROVE FATAL.

Use of Coal Oil to Advance Fire in Stove Results in Death of Elderly Widow.

Mrs Adeline Dunn, a widow aged 70, died at the County Hospital just before midnight from burns received at her home, No. 1407 East Fifty-first street, yesterday morning.

She built a wood fire in the stove and, impatient at the slow progress the flames made, Mrs Dunn tried to hasten the fire by pouring coal oil on the wood. In an instant she was enveloped in flames. Screaming with pain the woman rushed out of the house. Attracted by her cries and horrified at the sight they saw, neighbors wildly tried to extinguish the flames.

Before they succeeded Mrs. Dunn was frightfully burned. One of her lower limbs was almost charred. A physician who was called, realized that there was no chance of saving her life. As soon as could be, the woman was taken to the Receiving Hospital, where her burns were dressed by Drs. Wright and Carter. Afterwards she was taken in an automobile to the County Hospital.

PREPARATIONS ELABORATE.

Avalon Gets Ready for the Opening of the Season Which Will Start Tomorrow.

[SPECIAL CORRESPONDENCE OF THE TIMES.]

AVALON, June 16.—Elaborate preparations are being made for the opening of the season, Saturday. On the arrival of the night boat every launch